

**TECHNICAL MANUAL**

This copy is a reprint which includes current pages from Changes 2 and 3.

**DIRECT AND GENERAL-SUPPORT MAINTENANCE**

**REPAIR PARTS AND SPECIAL TOOLS LISTS**

**TEXTILE REPAIR SHOP, TRAILER MOUNTED**

**(YORK ASTRO MODEL D8700477, FSN 3530-819-2008;**

**ARMY MODEL SPV 35)**

**(YORK ASTRO MODEL D8700540, FSN 3530-900-8352)**

**(YORK ASTRO MODEL D8701040, FSN 3530-880-0595)**

**CLOTHING REPAIR SHOP, TRAILER MOUNTED**

**(YORK ASTRO MODEL D8700337, FSN 3530-819-2007;**

**ARMY MODEL SPV 34)**

**(YORK ASTRO MODEL D8700680, FSN 3530-999-85771)**

Changes in force: C2 and C3

**TM 10-3530-203-34P**  
**C 3**

CHANGE }  
No. 3

HEADQUARTERS  
DEPARTMENT OF THE ARMY  
WASHINGTON, D.C., 27 June 1988

Direct and General Support Maintenance  
Repair Parts and Special Tools Lists

**CLOTHING REPAIR SHOP, TRAILER-MOUNTED**  
**YORK ASTRO MODEL D8700337 ARMY MODEL SPV 34**  
**(NSN 3530-00-819-2007)**  
**AND**  
**YORK ASTRO MODEL D8700680**  
**(NSN 3530-00-999-8577)**  
**AND**  
**NATICK MODEL NA-79**  
**(NSN 3530-01-075-3503)**

Current as of 26 January 1988

TM 10-3530-203-34P, 11 May 1971, is changed as follows:

Page 1. Line 8 (5340-906-0639), column 3, change "A4701119 (17162)" to "5630A (19220).

Pages 224 and 256. All changes, additions, and/or deletions of Federal stock numbers or manufacturer's part numbers will be appropriately reflected in the index of the manual.

**By Order of the Secretary of the Army:**

**CARL E. VUONO**  
*General, United States Army*  
*Chief of Staff*

**Official:**

**R. L. DILWORTH**  
*Brigadier General, United States Army*  
*The Adjutant General*

**DISTRIBUTION:**

To be distributed in accordance with DA Form 12-25A, Direct Support and General Support Maintenance requirements for Clothing Repair Shop, Trailer Mounted, Model D8700337, D8700860.

**1/(2 blank)**

CHANGE }  
No. 2 }

HEADQUARTERS  
DEPARTMENT OF THE ARMY  
WASHINGTON, D.C., 29 July 1981

**TECHNICAL MANUAL  
DIRECT AND GENERAL SUPPORT MAINTENANCE  
REPAIR PARTS AND SPECIAL TOOLS LISTS  
CLOTHING REPAIR SHOP, TRAILER-MOUNTED  
YORK ASTRO MODEL D8700337 ARMY MODEL SPV 34  
(NSN 3530-00-819-2007)  
AND  
YORK ASTRO MODEL D8700680  
(NSN 3530-00-999-8577)  
AND  
NATICK MODEL NA-79  
(NSN 3530-01-075-3503)  
Current as of 15 January 1981**

TM 10-3530-203-34P, 11 May 1971, is changed as follows:

Cover. Title is changed as shown above.

Page i.

Title is changed as shown above. Below title add the following: "Reporting Errors and Recommending Improvements. You can help to improve this manual by calling attention to errors and by recommending improvements. Your letter or DA form 2028 (Recommended Changes to Publications and Blank Forms) should be mailed direct to: Commander, US Army Troop Support and Aviation Material Readiness Command, ATTN: DRSTS-M4TT, 4300 Goodfellow Boulevard, St. Louis, MO 63120. A reply will be furnished direct to you."

- Group number 04. Delete line.
- Group number 07. Delete line.
- Group number 08. Delete line.
- Group number 09. Delete line.
- Group number 12. Delete line.
- Group number 13. Delete line.
- Group number 20, following (331K1) add

"(331K104)".

- Group number 21. Delete line.
- Group number 22. Delete line.

Page iii. before paragraph 3a add the following:

**NOTE**

**Two types of SMR codes are used in this manual. An explanation of the latest SMR codes is given in paragraph 3a.1.**

Page iv.

Following paragraph 3a add the following:

"a.1. Explanation of Source, Maintenance, and Recoverability Codes (SMR).

(1) Source Code. Source codes indicate the manner of acquiring support items for maintenance, repair, or overhaul of end items. Source codes are entered in the first and second positions of the Uniform SMR Code format as follows:

<u>Code</u>	<u>Definition</u>
PA ----	Item procured and stocked for anticipated or known usage.

PB ----	Item procured and stocked for insurance purpose because essentially dictates that a minimum
---------	---

\*This change supersedes C1, 8 July 1974

Page iv--continued

- quantity be available in the supply system.
- PC ---- Item procured and stocked and which otherwise would be coded PA except that it is deteriorative in nature.
- PD ---- Support item, excluding support equipment, procured for initial use or outfitting and stocked only for subsequent or additional initial issues or outfittings. Not subject to automatic replenishment.
- PE ---- Support equipment procured and stocked for initial issue or outfitting to specified maintenance repair activities.
- PF ---- Support equipment which will not be stocked but which will be centrally procured on demand.
- PG ---- Item procured and stocked to provide for sustained support for the life of the equipment. It is applied to an item peculiar to the equipment which, because of probable discontinuance or shutdown of production facilities, would prove uneconomical to reproduce at a later time.
- KD ----An item of a depot overhaul/repair kit and not purchased separately. Depot kit defined as a kit that provides item required at the time of overhaul or repair.
- KF ---An item of a maintenance kit and not purchased separately. Maintenance kit defined as a kit that provides an item that can be replaced at organizational or intermediate levels of maintenance.
- KB ---- Item included in both a depot overhaul/repair kit and a maintenance kit.
- MO ---- Item to be manufactured or fabricated at organizational level.
- MF ---- Item to be manufactured or fabricated at direct support maintenance level.
- MH ---- Item to be manufactured or fabricated at the general support maintenance level.
- MD ---- Item to be manufactured or fabricated at the depot maintenance level.
- AO ---- Item to be assembled at organizational level.
- AF ---- Item to be assembled at direct support maintenance level.
- AH ---- Item to be assembled at general support maintenance level.
- XA ---- Item is not procured or stocked because the requirements for the item will result in the replacement of the next higher assembly.
- XB ---- Item is not procured or stocked. If not available through salvage, requisition.
- XC ---- Installation drawing, diagram, instruction sheet,

Page iv—continued

field service drawing, that is identified by manufacturers' part number.

XD ---- A support item that is not stocked. When required, item will be procured through normal supply channels.

**NOTE**

**Cannibalization or salvage may be used as a source of supply for any items coded above except those coded XA and aircraft support items restricted by AR 700-42.**

(2) Maintenance Code. Maintenance codes are assigned to indicate the levels of maintenance authorized to USE and REPAIR support items. The maintenance codes are entered in the third and fourth positions of the Uniform SMR Code format as follows:

(a) The maintenance code entered in the third position will indicate the lowest maintenance level authorized to remove, replace, and use the support item. The maintenance code entered in the third position will indicate one of the following levels of maintenance:

<u>Code</u>	<u>Application/Explanation</u>
C ----	Crew or operator maintenance performed within organizational maintenance.
O ----	Support item is removed, replaced, used at the organizational level.
F ----	Support item is removed, replaced, used at the direct support level.

H ---- Support item is removed, replaced, used at the general support level.

D ---- Support items that are removed, replaced, used at depot, mobile depot, or specialized repair activity only.

(b) The maintenance code entered in the fourth position indicates whether the item is to be repaired and identifies the lowest maintenance level with the capability to perform complete repair (i.e., all authorized maintenance functions). This position will contain one of the following codes:

O ---- The lowest maintenance level capable of complete repair of the support item is the organizational level.

F ---- The lowest maintenance level capable of complete repair of the support item is the direct support level.

H ---- The lowest maintenance level capable of complete repair of the support item is the general support level.

D ---- The lowest maintenance level capable of complete repair of the support item is the depot level.

Z ---- Nonrepairable. No repair is authorized.

B ---- No repair is authorized. The item must be reconditioned by adjusting, lubricating, etc., at the user level. No parts or special tools are procured for the maintenance of this item.

Page iv--continued.

(3) Recoverability Code. Recoverability codes are assigned to support items to indicate the disposition action on unserviceable items. The recoverability code is entered in the fifth position of the Uniform SMR Code format as follows:

<u>Recoverability Codes</u>	<u>Definition</u>
Z ----	Nonrepairable item. When unserviceable, condemn and dispose at the level indicated in position 3.
O ----	Repairable item. When uneconomically repairable, condemn and dispose at organizational level.
F ----	Repairable item. When uneconomically repairable, condemn and dispose at the direct support level.
H ----	Repairable item. When uneconomically repairable, condemn and dispose at the general support level.
D ----	Repairable item. When beyond lower level repair capability, return to depot. Condemnation and disposal not authorized below depot level.
L ----	Repairable item. Repair, condemnation, and disposal not authorized below

depot/specialized repair activity level.

A ---- Item requires special handling or condemnation procedures because of specific reasons (i.e., precious metal content, high dollar value, critical material or hazardous material). Refer to appropriate manual s/directives for Definition instructions."

Paragraph 4a change "A Clothing Repair Shop Models' to "B Clothing Sewing Machine Model 331KIO4".

Page vi.  
Paragraph 7, following 99592 --- HRB Singer Inc. Singer Co., add:  
"55644 .....United Carr Supply Corp"  
"4R309 .....Sure Snap Corp"  
"99862 .....Carr Lane Mfg Co."  
"53800 .....Sears, Chicago"

Paragraph 8, delete paragraph.

Page 1.  
Delete all usable on codes "A" in repair parts list.  
Delete pages 1 thru 4.

Page 5.  
Before figure 4, item 1 delete all entries.  
Following figure 4, item 1 add the following:

(1)	(2)	(3)		(4)	(5)	(10)		
SMR CODE	NATIONAL STOCK NUMBER	REF NUMBER & MFG CODE	DESCRIPTION	USABLE ON CODE	UNIT OF MEAS	QTY INC IN UNIT	ILLUS- TRATION (A) FIG. NO.	(B) ITEM NO.
XBOZZ		PLATE, IDENTIFICATION: 331K104 6-1-6399-1			1	EA	4.1	1
XBOZZ		PLATE, IDENTIFICATION: 47W70 6-1-6399-2			1	EA	4.1	2
XBOZZ		PLATE, IDENTIFICATION: 175162 6-1-6399-3			1	EA	4.1	3
XBOZZ		PLATE, IDENTIFICATION: 6-1-6399-4	BOX NO. 1		1	EA	4.1	4
XBOZZ		PLATE, IDENTIFICATION: 6-1-6399-5	BOX NO. 2		1	EA	4.1	5
XBOZZ		PLATE, IDENTIFICATION: 6-1-6399-6	BOX NO. 3		1	EA	4.1	6
XBOZZ		PLATE, IDENTIFICATION: 6-1-6399-7	BOX NO. 4		1	EA	4.1	7
XBOZZ		PLATE, IDENTIFICATION: 6-1-6399-8	BOX 1 CONTENTS		1	EA	4.1	8
XBOZZ		PLATE, IDENTIFICATION: 6-1-6399-9	BOX 2 CONTENTS		1	EA	4.1	9
XBOZZ		PLATE, IDENTIFICATION: 6-1-6399-10	BOX 3 CONTENTS		1	EA	4.1	10
XBOZZ		PLATE, IDENTIFICATION: 6-1-6399-11	BOX 4 CONTENTS		1	EA	4.1	11
XBOZZ		PLATE, IDENTIFICATION: 6-1-6399-12	FIRE EXT.		1	EA	4.1	12

Page 5--continued.

Figure 4, item 3.

Column (2) add "3530-00-181-2770".

Column (3) change "6-1-1100" to "6-1-1109".

Page 6, following line 15 (RIVET).

Column (1) add "PAOZZ"

Column (3) add "HOLDDOWN ASSEMBLY: TRAYS  
6-1-6354 ITEMS 2 & 3 (99862) SWIVEL HEAD SCREW  
CL-24-SHS 5305-00-794-6008 INSERT CL-3816-KS".

Page 10.

Following line 8 (8305-263-2477) add the following:

Column (1) add "PAOZZ".

Column (2) add "4210-00-270-4512".

Column (3) add "EXTINGUISHER FIRE".

Column (4) add "EA".

Column (5) add "4".

Following group 02 heading add the following:

Column (1) add "PAOZZ".

Column (3) add "MOTOR ASSEMBLY 4831602-04  
(77948)e.

Column (4) add "EA".

Column (5) add "1".

Column (6)(A) add "\*\*".

Column (6)(B) add "1".

Column (6)(C) add "1".

Column (7)(A) add "\*\*".

Column (7)(B) add "1".

Column (7)(C) add "1".

Column (8) add "12".

Column (10)(A) add "7.1".

Page 11.

Following group 03 heading add the following:



(1)	(2)	(3)	(4)	(5)	(10)		
SMR CODE	NATIONAL STOCK NUMBER	REF NUMBER & MFG CODE	DESCRIPTION	UNIT OF MEAS	QTY INC IN UNIT	ILLUS-TRATION (A) FIG. NO.	(B) ITEM NO.
PAOFF	6105-01-099-6821		MOTOR ASSEMBLY, 115 VAC, 1/3 HP 60 HZ, 1725 RPM 2231602-01 (77948)	EA	1	9	1
XBFZZ			KEY, FLYWHEEL 490689 (77948)	EA	1	9	2
PAFZZ	6105-01-099-1113		FLYWHEEL 490685 (77948)	EA	1	9	3
XBFZZ			LOCKNUT, FLYWHEEL 490684 (77948)	EA	1	9	4
XBFZZ			SCREW, CLUTCH PLATE 490726 (77948)	EA	4	9	5
PAFZZ			CLUTCH PLATE ASSEMBLY 490683 (77948)	EA	1	9	6
PAFZZ			SLEEVE ASSY, CLUTCH ACTUATING 490682 (77948)	EA	1	9	7
XBFZZ			KEY, MOTOR PULLEY 490672 (77948)	EA	1	9	8
PAFZZ			HOUSING, CLUTCH 490673 (77948)	EA	1	9	9
PAFZZ	6105-01-100-4942		PAD, BRAKE (BONDED) 490674 (77948)	EA	1	9	10
XBFZZ			SETSCREW, BRAKE PAD 490676 (77948)	EA	1	9	11

(1)	(2)	(3)			(4)	(5)	(10)	
SMR CODE	NATIONAL STOCK NUMBER	REF NUMBER & MFG CODE	DESCRIPTION	USABLE ON CODE	UNIT OF MEAS	QTY INC IN UNIT	ILLUS- TRATION (A) FIG. NO.	(B) ITEM NO.
XBFZZ		BOLT & NUT ASSY, BRAKE ADJUSTMENT 490675 (77948)			EA	1	9	12
PAFZZ		SPRING, CLUTCH LEVER 490679 (77948)			EA	1	9	14
XBFZZ		RETAINING RING, CLUTCH LEVER HINGE PIN 490678 (77948)			EA	2	9	15
XBFZZ		PIN, CLUTCH LEVER HINGE 490677 (77948)			EA	1	9	16
PAFZZ		LEVER, CLUTCH ACTUATING 490681 (77948)			EA	1	9	17
XBFZZ		WASHER, PULLEY RETAINING NUT 490671 (77948)			EA	1	9	18
XBFZZ		NUT, PULLEY RETAINING 490670 (77948)			EA	1	9	19
XBFZZ		COVER, PULLEY GUARD W/TWO SCREWS 490709 (77948)			EA	1	9	20

Page 11--continued.

Figure 8, first item 1 delete.

Page 12.

Group 04. Delete group.

Group 05. Add to heading "SINGER MODEL 31-15".

Page 17, following line 17 (3530-449-4021).

Column (1) add "PAOZZ".

Column (2) add "3030-00-359-5707".

Column (3) add "BELTING, 1/4 IN.".

Column (4) add "FT".

Column (5) add "50".

Column (1) add "XBOZZ".

Column (2) add ".3530-01-015-2793".

Column (3) add "HOOK, BELT 25127 (77948)".

Column (4) add "EA".

Column (5) add "8".

Page 24. Delete pages 24 thru 54.

Page 55, above group 10 heading delete entries.

Page 56.

Line 5 (3530-359-8878), column (3) change "TEXTILE" to "CLOTHING".

Line 21 (3530-359-8878) delete line.

Page 57.

Line 1 (3530-359-8878) delete line.

Group 12. Delete group.

Page 58, group 13. Delete group.

Page 59.

Figure 55.

Item 1, column (3) change "24578D177 (03961)" to "MODEL - AE (4R309)".

Item 2, column (3) change "(53705)" to "312 (4R309)".

Item 3, column (3) change "(53705)" to "351 (4R309)".

Item 4, column (3) change "(53705)" to "3032 (4R309)".

Item 5, column (3) change "A4701177 (17162)" to "27 2727 (4R309)".

Figure 56.

Item 1, column (3) change "N100 (61864)" to "M369

(55644)".

Item 2, column (3) change "(61864)" to "(55644)".

Page 60, figure 56.

Item 3, column (3) change "(61864)" to "(55644)".

Item 4.

Column (2) change "5120-359-5597" to "5120-00-357-5597".

Column (3) change "(61864)" to "(55644)".

Item 5, column (3) change "9219 (61864)" to "9219R (55644)".

Items 6 thru 11, column (3) change "(61864)" to "(55644)".

Following item 11 add the following:

Column (1) add "PAOZZ".

Column (3) add "CHUCK 1486 (55644)".

Column (4) add "EA".

Column (5) add "1".

Columns (6)(A) thru (C) add "\*\*".

Column (7)(A) add "56".

Column (7)(b) add "12".

Column (1) add "PAOZZ".

Column (3) add "CHUCK 9323 (55644)".

Column (4) add "EA".

Column (5) add "1".

Columns (6)(A) thru (C) add "\*\*".

Column (7)(A) add "56".

Column (7)(B) add "13".

Following line 12 (washer, flat)

Column (1) add "PAOZZ".

Column (3) add "IRON, STEAM 110-120V 60 Hz 1200 WT 34H6229 (53800)".

Column (4) add "EA".

Column (5) add "1".

Column (10A) add "56.1".

Column (1) add "PAOZZ".

Column (3) add "SLEEVE BOARD W/COVER SET 11H5709C (53800)".

Column (4) add "EA".

Column (5) add "1".

Column (10A) add "56.1".

Page 72.

Line 8 (3530-999-1080) delete line.

Line 9 (3530-999-1060) delete line.

Line 12 (5935-359-6030), column (3) delete "OVEREDGE AND TEXTILE".

Page 72.--continued.

Line 13, column (2) add "3530-00-346-5488".

Line 15 delete line.

Line 16 delete line.

Line 18 (6150-359-6144), column (3) change "2 CONDUCTOR" to "4 CONDUCTOR".

Page 73.

Line 1 (3530-906-8063), column (3) change "2 CONDUCTOR" to "4 CONDUCTOR".

Line 6 (3530-906-8064), column (3) change "2 CONDUCTOR" to "4 CONDUCTOR".

Line 11 (6235-615-5384), column (3) change "25 FT" to "50 FT".

Line 13 (6240-143-3094), column (2) change "6240-143-3094" to "6240-00-143-3102".

Following line 13 add the following:

Column (1) add "PAOZZ".

Column (2) add "6230-00-901-9755".

Column (3) add "CORD W/SIDE OUTLET, LIGHT, 50 FT".

Column (4) add "EA".

Column (5) add "4".

Line 14 (3530-359-6145), column (3) delete "OVEREDGE AND TEXTILE-".

Line 15 (3530-999-1049) delete lines 15 thru 20.

Page 74.

Line 2 (3530-346-5391), delete "OVEREDGE AND TEXTILE".

Following line 6 (RING) add the following:

Column (1) add "XBOZZ".

Column (3) add "LAMP, COMPLETE FOR 331K1

AND 331K104 625082-00 (77948)".

Column (4) add "EA".

Column (5) add "6".

Column (1) add "XBOZZ".

Column (3) add "LAMP, COMPLETE W/STAND FOR 175-62. 625079-00 (77948)".

Column (4) add "EA".

Column (5) add "1".

Following group 19 heading add the following:

Column (1) add "PAFZZ".

Column (3) add "STAND: FOLDING CLOTHING SEWING MACHINE, NATICK NA-79 MODELS 602063 (77948)".

Column (4) add "EA".

Column (5) add "1".

Line 9 (3530-359-8797) delete lines 9 and 10.

Following line 11 (3530-359-8789) add the following:

Column (1) add "XBOZZ".

Column (3) add "STAND: FOLDING, BUTTON MACHINE 6-1-1134-33 (81337)".

Column (4) add "EA".

Column (5) add "1".

Following line 14 (5306-317-3117) add the following:

Column (1) add "PAOZZ".

Column (2) add "7105-00-269-8463".

Column (3) add "CHAIR, FOLDING".

Column (4) add "EA".

Column (5) add "8".

Group 20 heading add "AND (331K104)".

Page 84.

Following line 2 (STUD) add the following:

(1)	(2)	(3)		(4)	(5)	(10)		
SMR CODE	NATIONAL STOCK NUMBER	REF NUMBER & MFG CODE	DESCRIPTION	USABLE ON CODE	UNIT OF MEAS	QTY INC IN UNIT	ILLUS-TRATION (A) FIG. NO.	(B) ITEM NO.
XBFZZ			SCREW, FEED REVERSING LEVER 50591 (77948)	B	EA	2	71.1	1
XBFZZ			CONNECTOR, FEED REVERSING LEVER 174039 (77948)	B	EA	1	71.1	2
PAFZZ	3530-01-099-1114		REGULATOR, FEED 139754 (77948)	B	EA	1	71.1	3
PAOZZ			SETSCREW, CONNECTING, LINK STUD 50200 (77948)	B	EA	1	71.1	4
XBFZZ			NUT, FEED REVERSING LEVER SCREW 1747 (77948)	B	EA	1	71.1	5
PAOZZ	5305-00-467-6886		SETSCREW, FEED REVERSING LEVER 624 (77948)	B	EA	1	71.1	6
XBFZZ			PIN, FEED REVERSING LEVER HINGE 276159 (77948)	B	EA	1	71.1	7
XBFZZ			LEVER, FEED REVERSING 174037 (77948)	B	EA	1	71.1	8
XBFZZ			SCREW, FEED REVERSING LEVER HANDLE 200575 (77948)	B	EA	1	71.1	9
XBFZZ			NUT, FEED REVERSING LEVER SCREW 201529 (77948)	B	EA	1	71.1	10
XBFZZ			HANDLE, FEED REVERSING LEVER 276160 (77948)	B	EA	1	71.1	11
PAOZZ	5305-00-391-8956		SCREW, PRESSER FOOT 190 (77948)	B	EA	1	71.1	12

(1)	(2)	(3)		(4)	(5)	(10)		
SMR CODE	NATIONAL STOCK NUMBER	REF NUMBER & MFG CODE	DESCRIPTION	USABLE ON CODE	UNIT OF MEAS	QTY INC IN UNIT	ILLUS- TRATION (A) FIG. NO.	(B) ITEM NO.
XBFZZ		FOOT, PRESSER 12144 (77948)		B	EA	1	71.1	13
XBFZZ		SCREW, FEED DOG 208 (77948)		B	EA	2	71.1	14
XBFZZ		DOG, FEED 149304 (77948)		B	EA	1	71.1	15
XBFZZ		SCREW, THROAT PLATE 691 (77948)		B	EA	2	71.1	16
XBFZZ		PLATE, THROAT 12414 (77948)		B	EA	1	71.1	17

Page 84--continued.  
Group 21. Delete group.

Page 85. Delete pages 85 thru 112.

Page 114. Delete pages 114 thru 116.

Page 117. Following page 117 add new  
figure 4.1 (TS 3530-203-34P/4.1).

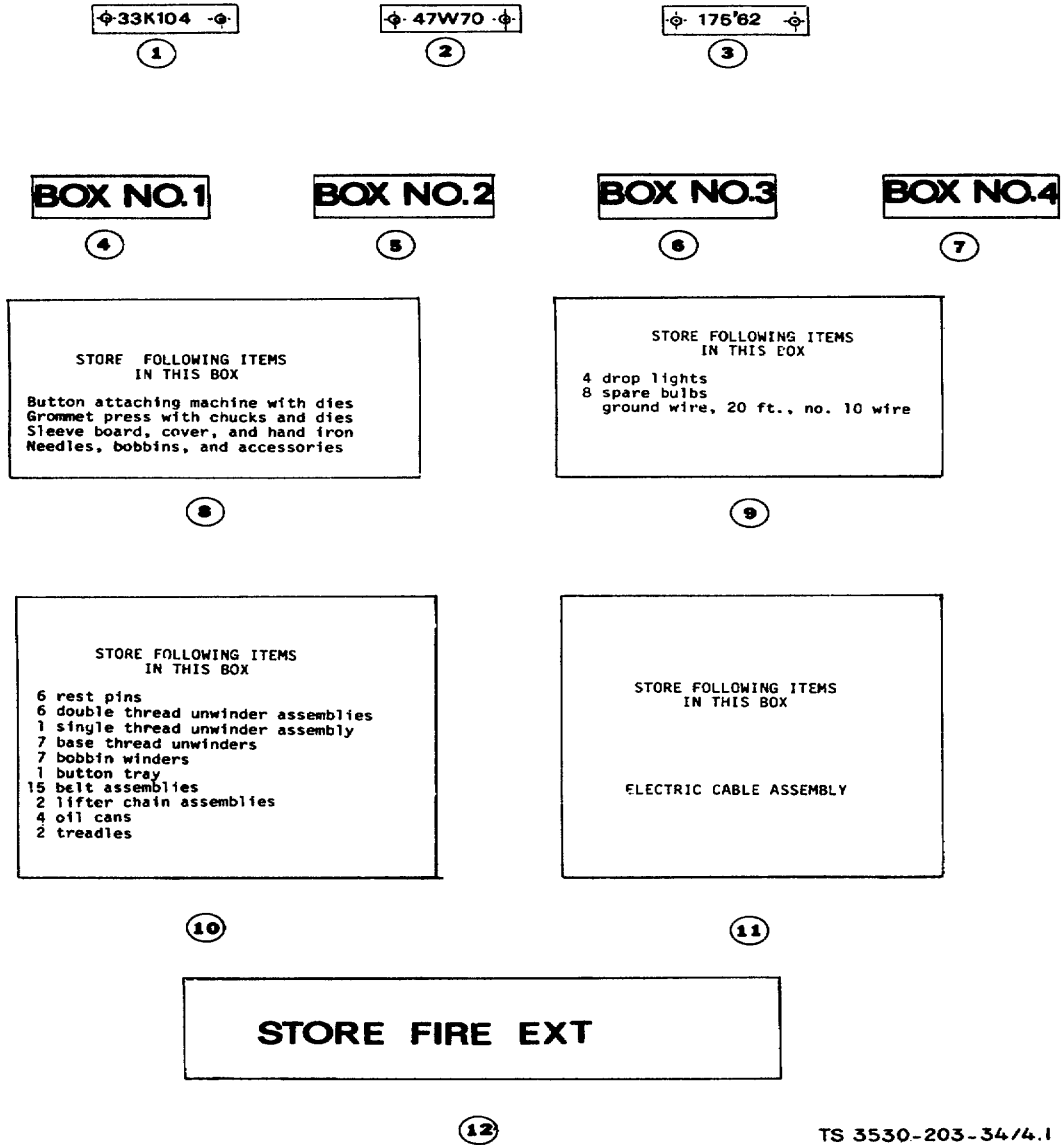
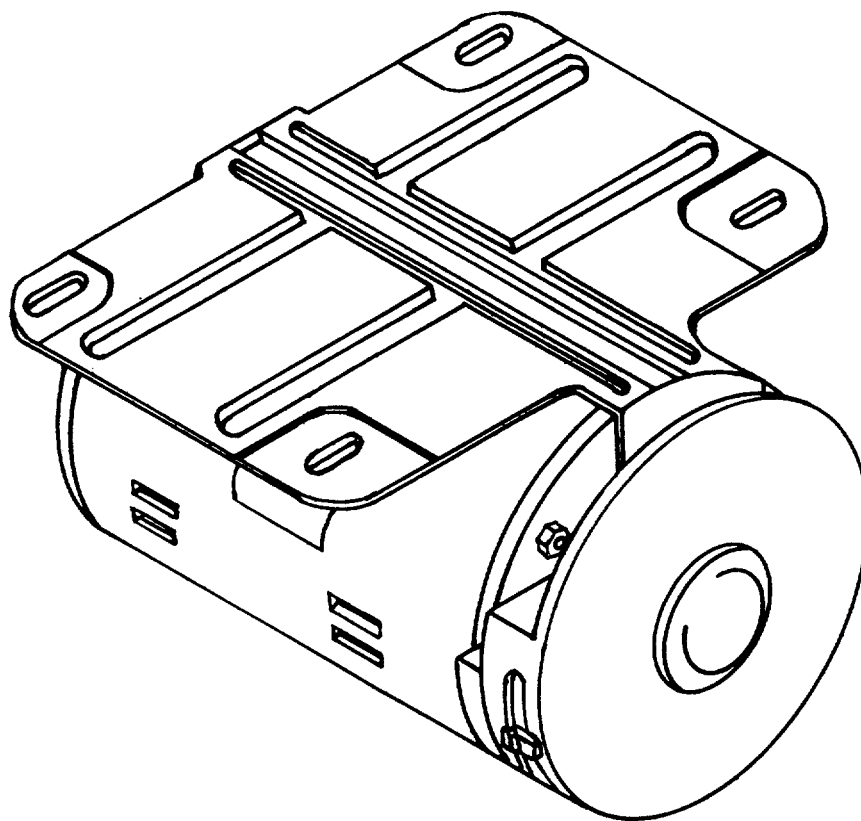

Figure 4.1. Identification Plates.

Page 120. Following page 120 add new figure 7.1 (TS 3530-203-34P/7.1).



TS 3530-203-34P/7.1

**Figure 7.1. Button Sewing Machine AC Motor.**



Page 121, figure 8 title delete "OVEREDGE AND TEXTILE".

Page 122, figure 9 (ME 3530-203-34P/9) is superseded by new figure 9 (TS 3530-203-20P/9).

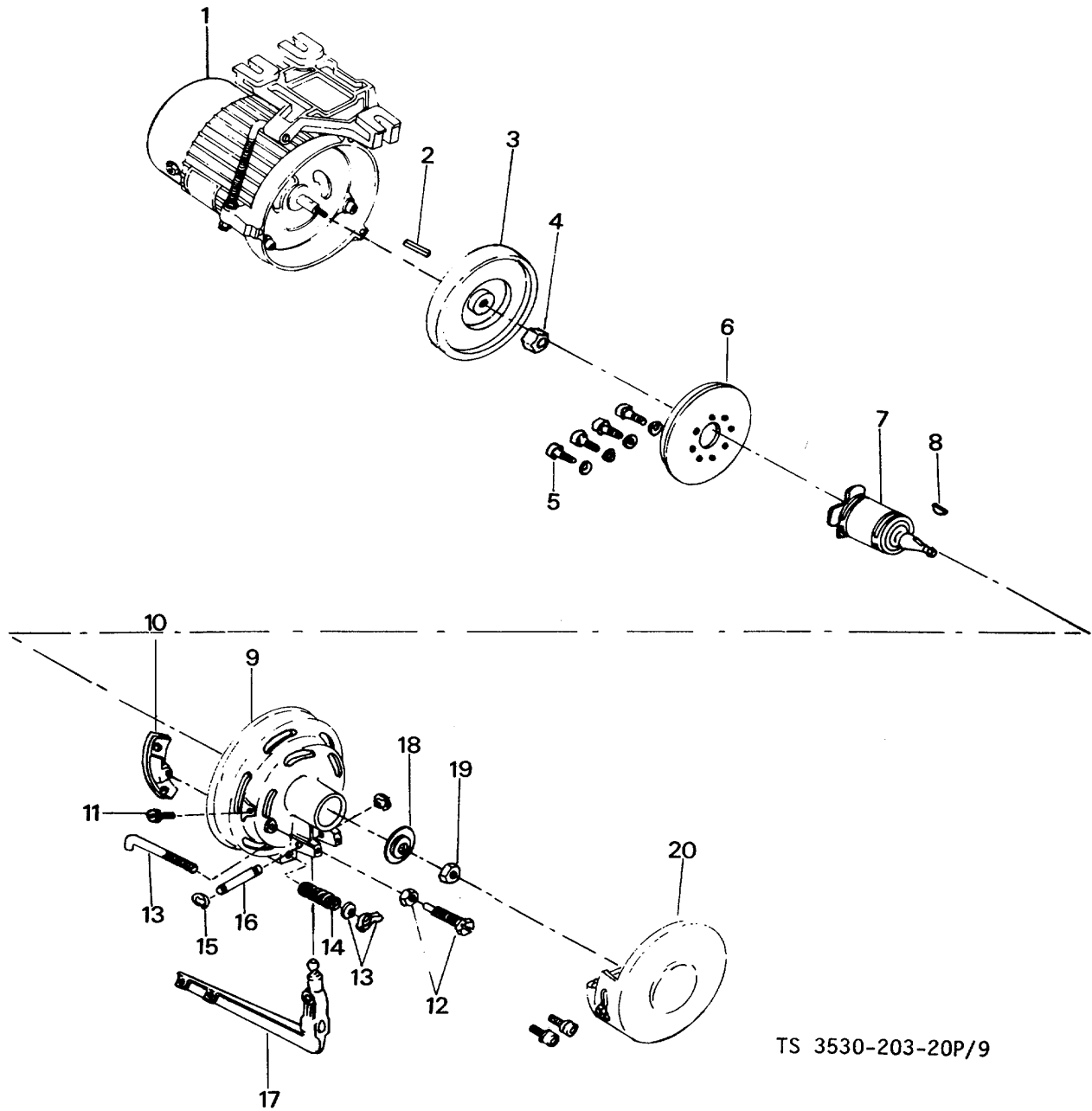

Figure 9. Clutch Motor.

Page 135. Delete pages 135 thru 162.

Page 166. Delete page.

Page 165. Delete page.

Page 169.

Figure 56 (ME 3530-203-34P/56) is superseded by new figure 56 (TS 3530-203-20P/56).

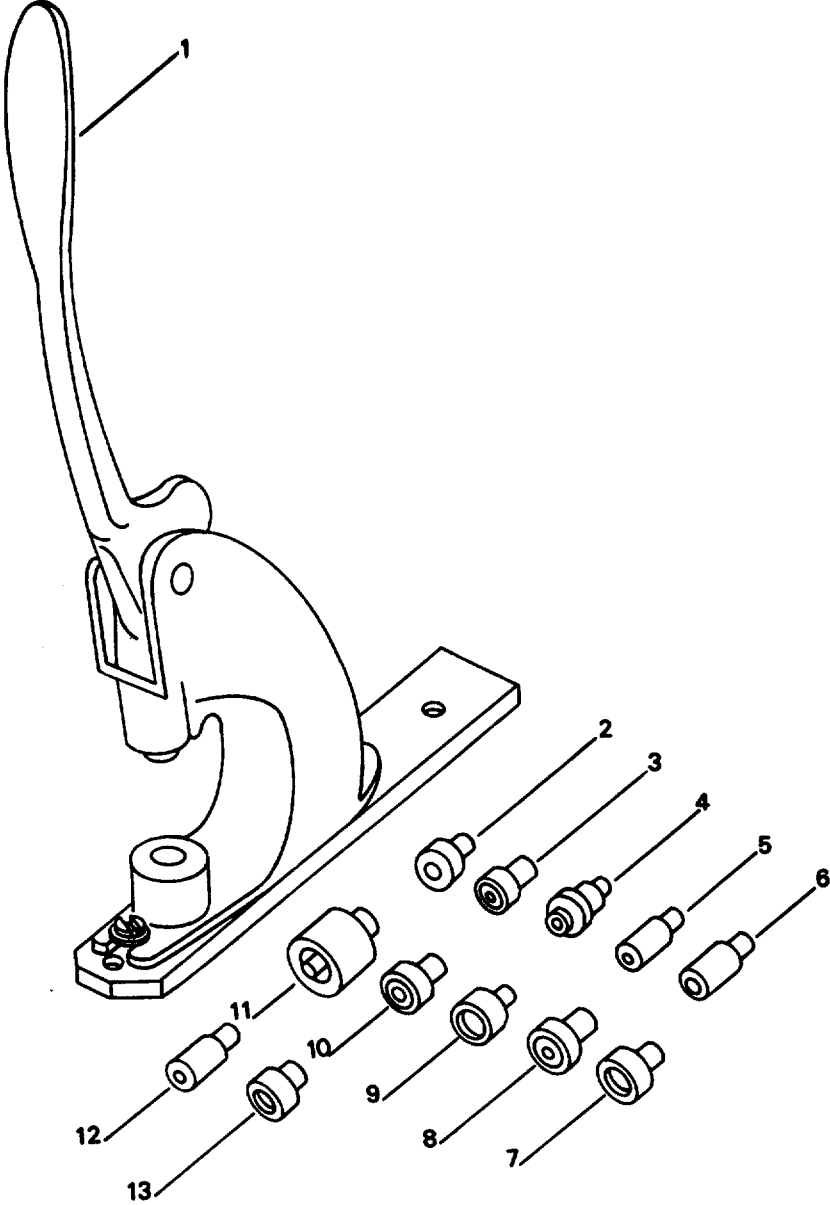

TS 3530-203-20P/56

Figure 56. Grommet Press.

Page 169.

Following figure 56 add new figure 56.1 (TS 3530-203-34P/56.1).

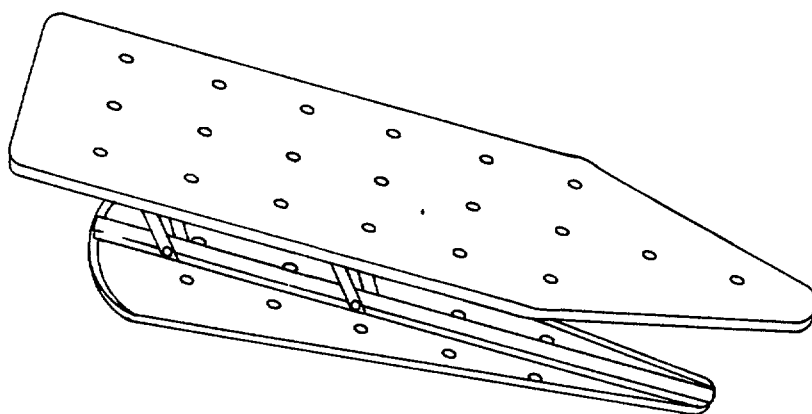
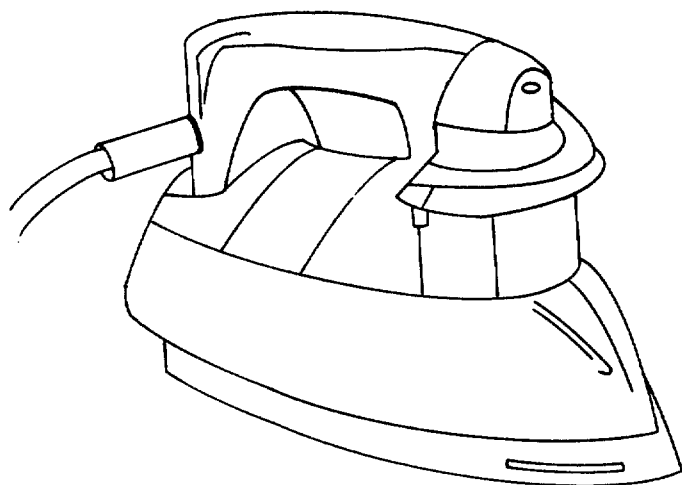

TS 10-3530-203-34P/56.1

Figure 56.1. Iron and Ironing Board.

Page 185. Following page 185 add new figure 71.1 (TS 3530-203-20P/71.1).

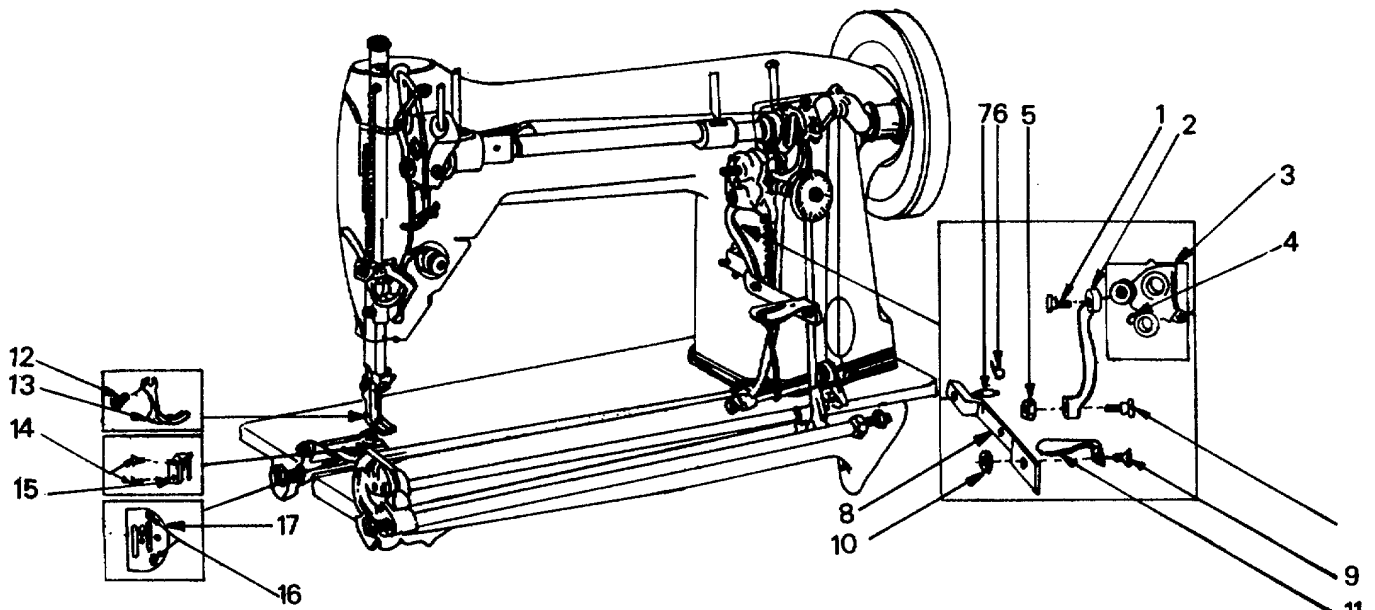

TS 3530-203-20P/711

Figure 71.1. Parts exclusive to model 331K104

Page 186. Delete pages 186 thru 223.

All changes, additions, or deletions of stock numbers, manufacturers codes, and part numbers with this change should be appropriately reflected in the index.

By Order of the Secretary of the Army:

**E. C. MEYER**  
*General, United States Army*  
*Chief of Staff*

Official:

**ROBERT M. JOYCE**  
*Brigadier General, United States Army*  
*The Adjutant General*

DISTRIBUTION:

To be distributed in accordance with DA Form 12-25A Direct and General Support Maintenance requirements for Clothing and Textile Repair

TECHNICAL MANUAL }  
 No. 10-3530-203-34P

HEADQUARTERS  
 DEPARTMENT OF THE ARMY  
 WASHINGTON, D. C., 11 May 1971

**DIRECT AND GENERAL SUPPORT MAINTENANCE REPAIR PARTS AND  
 SPECIAL TOOLS LIST FOR  
 TEXTILE REPAIR SHOP, TRAILER MOUNTED  
 (YORK ASTRO MODEL D8700477, FSN 3530-819-2008; ARMY MODEL SPV 35)  
 (YORK ASTRO MODEL D8700540, FSN 3530-900-8352)  
 (YORK ASTRO MODEL D8701040, FSN 3530-880-0595)  
 CLOTHING REPAIR SHOP, TRAILER MOUNTED  
 (YORK ASTRO MODEL D8700337, FSN 3530-819-2007; ARMY MODEL SPV 34)  
 (YORK ASTRO MODEL D8700680, FSN 3530-999-8577)  
 Current as of 17 March 1971**

SECTION	I.	INTRODUCTION .....	Paragraph	Page
		Scope.....	1	iii
		General .....	2	iii
		Explanation of columns .....	3	iii
		Special information.....	4	iv
		How to locate repair parts.....	5	v
		Abbreviations .....	6	v
		Federal supply codes for manufacturers.....	7	v
		Recommendations for maintenance publication improvements	8	vi
			Listing page	Illust fig.
SECTION	II.	REPAIR PARTS FOR DS AND GS MAINTENANCE .....	1	
Group	01.	Cabinets Boxes and Trays.....	1	1-6
	02.	Button Machine Motor .....	10	7
	03.	Darning Machine Motor .....	11	8
	04.	Heavy Duty Electric Motor .....	12	9
	05.	Clothing Sewing Machine-.....	12	10-15
	06.	Darning Sewing Machine.....	17	16-21
	07.	Heavy Duty Sewing Machine.....	24	22-32
	08.	Overedge Sewing Machine.....	35	33-43
	09.	Textile Sewing Machine.....	46	44-49
	10.	Bobbin Winder.....	55	50
	11.	One and Two Cone Thread Unwinder.....	56	51
	12.	Heavy Duty Machine Thread Unwinder .....	57	52
	13.	Three Cone Thread Unwinder .....	58	53
	14.	Folding Table .....	58	54
	15.	Attaching Machine.....	59	55
	16.	Grommet Press .....	59	56
	17.	Button Sewing Machine.....	60	57-66
	18.	Electrical Switches, Cables, Wiring, Lamps and Outlets.....	72	
	19.	Sewing Machine Stands .....	74	
	20.	Sewing Machine, Clothing (331K1).....	74	67-71
	21.	Sewing Machine, Textile (Model 211G155).....	84	72-83
	22.	Sewing Machine, Overedge (Model 460K43).....	98	84-90
SECTION	III.	SPECIAL TOOLS, TEST AND SUPPORT EQUIPMENT FOR DS AND GS MAINTENANCE (Not Applicable)		
	IV.	INDEX-FEDERAL STOCK NUMBER AND REFERENCE NUMBER	224	

\*This manual together with TM 10-3530-203-20P, 11 May 1971 supersedes TM 10-3530-203-24P, 1 April 1966.

## SECTION I. INTRODUCTION

### 1. Scope

This manual lists repair parts required for the performance of direct support and general support maintenance of the repair shops.

### 2. General

This Repair Parts and Special Tools List is divided into the following sections:

*a. Repair Parts-Section II.* A list of repair parts authorized for the performance of maintenance at the direct support and general support level in figure and item number sequence.

*b. Special Tools, Test and Support Equipment-Section III.* A list of special tools, test and support equipment authorized for the performance of maintenance at the direct support and general support level (not applicable).

*c. -Index-Federal Stock Number and Reference Number-Section IV.* A list of Federal stock numbers in ascending numerical sequence followed by a list of reference numbers in ascending alphanumeric sequence, cross-referenced to the illustration figure number and item number.

Note. Items not illustrated are cross-referenced to page number.

### 3. Explanation of Columns

The following provides an explanation of columns in the tabular lists on sections II and III.

*a. Source, Maintenance, and Recoverability Codes (SMR).*

(1) Source code indicates the selection status and source for the listed item: Source codes used are:

<b>Code</b>	<b>Explanation</b>
P	Repair parts which are stocked in or supplied from the GSA/DSA, or Army supply system and authorized for use at indicated maintenance categories.
P2	Repair parts which are procured and stocked for insurance purposes because the combat or military essentiality of the end item dictates that a minimum quantity be available in the supply system.
M	Repair parts which are not procured or stocked, but are to be manufactured in indicated maintenance levels.
A	Assemblies which are not procured or stocked as such, but are made up of two or more units. Such component units carry individual stock numbers and descriptions, are procured and stocked separately

<b>Code</b>	<b>Explanation</b>
	and can be assembled to form the required assembly at indicated maintenance categories.
X	Parts and assemblies which are not procured or stocked and the mortality of which normally is below that of the end item or component. The failure of such part or assembly should result in retirement of the end item from the supply system.
X1	Repair parts which are not procured or stocked. The requirement for such items will be filled by use of the next higher assembly or component.
X2	Repair parts which are not stocked. The indicated maintenance category requiring such repair parts will attempt to obtain same through cannibalization. Where such repair parts are not obtainable through cannibalization, requirements will be requisitioned, with accompanying justification, through normal supply channels.
G	Major assemblies that are procured with PEMA funds for initial issue only as exchange assemblies at DSU and GSU level. These assemblies will not be stocked above DSU and GSU level or returned to depot supply level.

(2) Maintenance code indicates the lowest category of maintenance authorized to install the listed item. The maintenance level codes are:

<b>Code</b>	<b>Explanation</b>
O	Organizational maintenance
F	Direct support maintenance
H	General support maintenance

(3) Recoverability code indicates whether unserviceable items should be returned for recovery or salvage. Items not coded are expendable. Recoverability Codes are:

<b>Code</b>	<b>Explanation</b>
R	Applied to repair parts and assemblies which are economically repairable at DSU and GU activities and are normally furnished by supply on an exchange basis.
S	Repair parts and assemblies which are economically repairable at DSU and GSU activities and which are normally furnished by supply on an exchange basis. When items are determined

Code	Explanation
	mined by a GSU to be uneconomically repairable, they will be evacuated to a depot for evaluation and analysis before final disposition.
T	High dollar value recoverable repair parts which are subject to special handling and are issued on an exchange basis. Such repair parts normally are repaired or overhauled at depot maintenance activities.
U	Repair parts specifically selected for salvage by reclamation units because of precious metal content, critical materials, or high dollar value reusable casings or castings.

*b. Federal Stock Number.* This column indicates the Federal stock number assigned to the item and will be used for requisitioning purposes.

*c. Description.* This column indicates the Federal item name and any additional description of the item required. Assembly components and subassemblies are indented under major assemblies. The abbreviation "w/e", when used as a part of the nomenclature, indicates the Federal stock number includes all armament, equipment, accessories, and repair parts issued with the item. A part number or other reference number is followed by the applicable five-digit Federal supply code for manufacturers in parenthesis. Repair parts quantities included in kits and sets are shown in front of the repair part name. Material required for manufacture or fabrication is identified.

*d. Unit of Measure (U/M).* A two-character alphabetic abbreviation indicating the amount or quantity of the item upon which the allowances are based, e.g., ft, ea, pr, etc.

*e. Quantity Incorporated in Unit.* This column indicates the quantity of the item used in the assembly group. A "V" appearing in this column in lieu of a quantity indicates that a definite quantity cannot be indicated (e.g., shims, spacers, etc.)

*f. Thirty-Day DS/GS Maintenance Allowances.*

Note. Allowances in GS column are for GS maintenance only.

(1) The allowance columns are divided into three subcolumns. Indicated in each subcolumn, opposite the first appearance of each item, is the total quantity of items authorized for the number of equipments supported. Subsequent appearances of the same item will have the letters "REF" in the applicable allowance column. To locate the referenced item, locate the FSN or reference number in the index. The earliest figure and item number is the referenced item. Items authorized for use as required but not for initial

stockage are identified with an asterisk in the allowance column.

(2) The quantitative allowances for DS/GS levels of maintenance will represent initial stockage for a 30-day period for the number of equipments supported.

(3) To determine allowances when supporting more than 100 of these equipments. First, divide the number of equipments supported by 100 by moving the decimal two places left; second, multiply the result by the quantity in the 51-100 density column. Example, authorized allowance for 51-100 equipments is 40; for 150 equipments multiply 40 by 1.50 or 60 parts required.

*g. One-Year Allowance Per 100 Equipments/Contingency Planning Purposes.* This column indicates opposite the first appearance of each item the total quantity required for distribution and contingency planning purposes. The range -of items indicates total quantities of all authorized items required to provide for adequate support of 100 equipments for one year. Subsequent appearances of the same item will have the letters "REF" in the allowance column. To locate the referenced item, locate the FSN or reference number in the index. The earliest figure and item is the referenced item.

*h. Illustration.* This column is divided as follows:

(1) Figure number. Indicates the figure number of the illustration in which the item is shown.

(2) Item number. Indicates the callout number used to reference the item in the illustration.

#### 4. Special Information

a. Identifications of the usable on codes included in the description column of this publication are:

Code	Used on
A	Clothing repair shop models
	Repair parts not symbolized are applicable to all textile repair shop models.

*b.* Repair parts mortality has been based on 4,000 hours operation per year.

*c.* Parts which require manufacture or assembly at a category higher than that authorized for installation will indicate in the source column the higher category.

*d.* The following publications pertain to the repair shops and their components.

TM 9-2330-213-14	Operator, organizational, DS, and GS maintenance manual
------------------	---



TM 5-2805-20314	Operator, organizational, DS, and GS maintenance manual
TM 5-2805-203-24P	Organizational, DS, and GS maintenance repair parts and special tool lists
TM 10-3530-203-10	Operator's manual
TM 10-3530-203-24	Organizational, DS and GS maintenance manual
TM 10-3530-203-20P	Organizational, D§, and GS maintenance repair parts and special tool lists
TM 5-6115-271-15	Operator, organizational, DS, GS, and depot maintenance
TM 5-6115-271-25P	Organizational, DS, GS, and depot maintenance repair parts and special tool lists

### 5. How to locate Repair Parts

a. When Federal stock number or reference number is unknown:

(1) *First.* Using the table of contents, determine the assembly group within which the repair part belongs. This is necessary since illustrations are prepared for assembly groups, and listings are divided into the same groups.

(2) *Second.* Find the illustration covering the assembly group to which the repair part belongs.

(3) *Third.* Identify the repair part on the illustration and note the illustration figure number and item number of the repair part.

(4) *Fourth.* Using the Repair Parts Listing, find the assembly group to which the repair part belongs and locate the illustration figure and item number noted on the illustration.

b. When the Federal stock number or reference number is known:

(1) *First.* Using the Index of Federal Stock Numbers and Reference Numbers find the pertinent Federal stock number or reference number. This index is in ascending FSN sequence followed by a list of referenced numbers in ascending alpha-numeric sequence, cross-referenced to the illustration figure number and item number.

(2) *Second.* Using the Repair Part Listing, find the assembly group of the repair part and the illustration figure number and item number referenced in the Index of Federal Stock Numbers and Reference Numbers.

c. When the Federal stock number or reference number is known and the repair part is not illustrated:

(1) *First.* Using the Index of Federal Stock Numbers and Reference Numbers find the pertinent Federal stock number or reference number in the section titled "Items Not Illustrated" and note the page number. This section is in ascending FSN sequence followed by a list of reference numbers in alpha-numeric

sequence, cross-referenced to page number.

(2) *Second.* Using the Table of Contents, locate the assembly group number and page number.

(3) *Third.* Using the applicable group number and page number, locate the pertinent stock number or reference number in the Repair Parts Listing. Items which are not illustrated are listed at the end of the assembly group to which they belong.

### 6. Abbreviations

ea .....	each
ft - .....	feet (foot)
in.....	inch(es)
lg .....	long (length)
lh .....	left hand
No .....	Number
rh .....	right hand
sq .....	square
thk .....	thick(ness)
v .....	variable
v .....	volt (s)
w .....	watts
w .....	wide (width)
w/ .....	with
w/o .....	without

### 7. Federal Supply Codes for Manufacturers

Code	Manufacturer
00000.....	Ordnance Corps
03961.....	Scovill Mfg Co Closure Div
05535.....	Singer Co The Instrumentation Div
09550 .....	Buffalo Meter Co.
10241.....	Tele-Signal Corp
15235.....	Crouse and Hinds Co.
16293.....	Friden Inc Lewistown Div.
17162.....	York Astro Div of Wickes Industries Inc.
17771.....	Singer Co The Diehl Div FINDERNE Plant
19220.....	Eberhard Mfg Co.
21290.....	Friden Inc Mather Div
23610.....	Friden Inc.
24161.....	Gates Rubber Co.
24446 .....	General Electric Co.
24617.....	General Motors Corp
25734.....	Graflex Div Education and Training Group of The Singer Co.
36378.....	Link Div of The Singer Co.
50133.....	Controls Co of America Motor Div
53705.....	Scovill Mfg Co.
59730.....	Thomas and Betts Co. The
61864.....	United Carr Inc.
70512.....	American Meter Div of American Meter .....
	Co. Inc.
74545.....	Hubbell Harvey Inc.
74951.....	Jarrow Products
77948.....	Singer Co. The

<b>Code</b>	<b>Manufacturer</b>
79409 .....	Woodhead Daniel Co.
80234.....	Vapor Corp
81100.....	Kearfott Div Singer-General Precision Inc.
81337.....	Army Natick Laboratories Quality Assurance Office
81348 .....	Federal Specifications Promulgated By General Services Administration
88818.....	Kearfott Div Singer-General Precision Inc.
96906.....	Military Standards Promulgated By Standardization Div Directorate of Logistic Services DSA

99592-..... HRB Singer Inc. Singer Co. The

**8. Recommendations for Maintenance Publication Improvements**

Report of errors, omission, and recommendations for improving this publication by the individual user is encouraged. Reports should be submitted on DA Form 2028 (Recommended Changes to Publications), and forwarded direct to Commanding General, U.S. Army Mobility Equipment Command, ATTN: AMSME-MPP, 4300 Goodfellow Boulevard, St. Louis, Mo. 63120.

(1) SMR CODE	(2) FEDERAL STOCK NUMBER	(3) DESCRIPTION  USABLE ON CODE  REF. NUMBER & MFR CODE	(4) UNIT OF MEAS	(5) QTY INC IN UNIT	(6) 30 DAY DS MAINT ALLOWANCE			(7) 30 DAY GS MAINT ALLOWANCE			(8) 1-YR ALW PER EQUIP CNTGY	(9) DEPOT MAINT ALW PER 100 EQUIP	(10) ILLUS- TRATION	
					(a)	(b)	(c)	(a)	(b)	(c)			(a)	(b)
					1-20	21-50	51-100	1-20	21-50	51-100			FIG. NO.	ITEM NO.
		SECTION II REPAIR PARTS FOR DS, GS MAINTENANCE												
		GROUP 01-CABINETS, BOXES AND TRAYS												
X20		BOX ASSEMBLY: STOWAGE D8700488 117162)	EA	4									1	1
P F	5340-906-0624	HOOK: BOX LATCH A4701125 117162)	EA	8	1	1	2	1	1	2	24			
P F	5340-906-0625	LATCH: BOX A4701126 (171621	EA	8	1	1	2	1	1	2	24			
P F	5320-721-5211	RIVET, SOLID: ALUMINUM LATCH, 1/8 in. X 1/8 IN. MS20410A4-6 (96906)	EA	48	1	2	4	1	2	4	50			
X2F		CABINET ASSEMBLY: COMPLETE 6-1-1100 (81337)	EA	1									1	2
X20		LOOP ASSEMBLY: LIFTING C7700709 (17162)	EA	4									1	3
X2H		DOOR ASSEMBLY: SIDE, LEFT AND RIGHT FRONT 08700498 (11162)	EA	2									1	4
P 0	5340-906-0639	LOCK: SLAM TYPE, FOLDING HANDLE A4701119 (17162)	EA	5	1	1	2	1	1	2	24		2	1
X2H		DOOR ASSEMBLY: SIDE, LEFT AND RIGHT REAR D8700499 (17162)	EA	2									2	2
X2H		DOOR ASSEMBLY: REAR 08700500 (17162)	EA	1									2	3
P F	5340-906-0640	STAY ASSEMBLY: ALUMINUM, REAR DOOR, RIGHT	EA	1	1	1	2	1	1	2	24		2	4
P 0	5340-906-0638	CLAMP ASSEMBLY: HOLDDOWN B57C1843 117162)	EA	7	1	1	2	1	1	7	24		2	5
X20		TRAY ASSEMBLY: HEAVY-DUTY MACHINE D8700493 (17162)	EA	2									3	1
N O		FELT: SHOCK ABSORBER, TRAY, 1/4 IN. THK BY 2 IN. SQ MANUFACTURE FROM: FELT, SHEET, AS REQUIRED FSN 8305-191-1102	EA	4									3	2
X20		STRAP: HOLDDOWN, TRAY B5701887 117162)	EA	2									3	3
X20		TRAY ASSEMBLY: OVEREDGE MACHINE C7701021 (17162)	EA	1									3	4
X20		STRAP ASSEMBLY: OVEREDGE MACHINE B5701880 (17162)	EA	1									3	5
		FELT, SHOCK ABSORBER, TRAY, 1/4 in. THK 6-7/8 IN. N X 10-318 in. LG MANUFACTURE FROM:	EA	1									3	6

(1) SMR CODE	(2) FEDERAL STOCK NUMBER	(3) DESCRIPTION  USABLE ON CODE  REF. NUMBER & MFR CODE	(4) UNIT OF MEAS	(5) QTY INC IN UNIT	(6) 30 DAY DS MAINT ALLOWANCE			(7) 30 DAY GS MAINT ALLOWANCE			(8) 1-YR ALW PER EQUIP CNTGY	(9) DEPOT MAINT ALW PER 100 EQUIP	(10) ILLUS- TRATION	
					(a)	(b)	(c)	(a)	(b)	(c)			(a)	(b)
					1-20	21-50	51-100	1-20	21-50	51-100			FIG. NO.	ITEM NO.
		FELT, SHEET, AS REQUIRED FSN 8305-191-1102												
NO		FELT: SHOCK ABSORBER TRAY STRAP, 1/4 IN. THK X 1 IN. H X 4 IN. LG MANUFACTURE FROM: FELT, SHEET, AS REQUIRED FSN 8305-19L-1102	EA	1									3	7
P0	5340-906-0622	PULL: SEWING MACHINE TRAY, 6 IN. A4701118 (17162)	EA	1	*	*	*	*	*	*	5			
P0	5305-249-2688	SCREW, WOOD: PULL, NO. 9 X 3/4 IN. MS 35494-69 (96906)	EA	4	1	1	2	1	1	2	24			
X20		TRAY ASSEMBLY: CLOTHING AND TEXTILE MACHINES C7700657 (17162)	EA	2										
M0		FELT: SHOCK ABSORBER, TRAY STRAP, 1/4 IN. THK, 1 IN. SQ MANUFACTURE FROM: FELT, SHEET, AS REQUIRED FSN 8305-191-1102	EA	4										
X20		STRAP ASSEMBLY: TRAY 85701851 (17162)	EA	2										
P0	5340-906-0623	BUMPER: RUBBER, TRAY, 7/8 IN. X 17/32 IN. A4701223 (17162)	EA	8	*	*	*	*	*	*	5			
P0	5340-906-0622	PULL: TRAY, 6 IN. A4701 (171162)	EA	2	REF	REF	REF	REF	REF	REF	REF			
P0	5305-249-2689	SCREW, WOOD: BUMPER. NO. 10 X 3/4 IN. MS35494-83 (96006)	EA	8	2	3	7	2	3	7	80			
P0	5305-249-2688	SCREW, WOOD: PULL, NO. 9 X 3/4 IN. MS35494-69 (96906)	EA	8	REF	REF	REF	REF	REF	REF	REF			
P0	5305-249-2686	SCREW, WOOD: STRAP, NO. 7 X 3/4 IN. MS 35494-46 (96906)	EA	12	3	5	10	1	5	10	120			
X20		TRAY ASSEMBLY: DARNING MACHINE 07700727 (17162)	EA	1										
X20		STRAP ASSEMBLY: TRAY B5701858 (17162)	EA	1										
M0		FELT: SHOCK ABSORBER, TRAY, 1/4 IN. THK MANUFACTURE FROM: FELT, SHEET, AS REQUIRED FSN 8305-191-1102	EA	1										
P0	5340-906-0622	PULL: TRAY, 6 IN. A4701118 (17621)	EA	1	REF	REF	REF	REF	REF	REF	REF			
M0		FELT: SHOCK ABSORBER, TRAY, 1/2 IN. THK, 7-1/4 IN. W. 8-1/8 IN. LG MANUFACTURE FROM:	EA	1										

(1) SMR CODE	(2) FEDERAL STOCK NUMBER	(3) DESCRIPTION  USABLE ON CODE  REF. NUMBER & MFR CODE	(4) UNIT OF MEAS	(5) QTY INC IN UNIT	(6) 30 DAY DS MAINT ALLOWANCE			(7) 30 DAY GS MAINT ALLOWANCE			(8) 1-YR ALW PER EQUIP CNTGY	(9) DEPOT MAINT ALW PER 100 EQUIP	(10) ILLUS- TRATION	
					(a)	(b)	(c)	(a)	(b)	(c)			(a)	(b)
					1-20	21-50	51-100	1-20	21-50	51-100			FIG. NO.	ITEM NO.
M 0		FELT, SHEET, AS REQUIRED FSN 8305-227-1246 FELT: SHOCK ABSORBER. TRAY STRAP, 1/4 IN. THK MANUFACTURE FROM: FELT, SHEET, AS REQUIRED FSN 8305-191-1102	EA	2										
P 0	5305-249-2688	SCREW, WOOD: PULL, NO. 9 X 3/4 IN. M535494-69 (96906)	EA	4	REF	REF	REF	REF	REF	REF	REF			
P 0	5305-254-0082	SCREW, WOOD: STRAP. NO. 10 X 7/8 IN. M535494-84 1969061	EA	8	2	3	7	2	3	7	80			
P 0	5310-155-6457	NUT, PLAIN, HEXAGON: CLAMP SCREW, 3/8 IN.-16 M535690-610 (1969061)	EA	24	3	5	10	3	5	10	120			
P 0	5340-906-0627	CLIP, SPRING: LOOP RETAINER 85701486 (171621)	EA	4	1	1	2	1	1	2	24			
P 0	5305-043-6693	SCREW, MACHINE: CLIP, NO. 8-32 X 3/8 IN. MS535225-43 196906)	EA	1	1	3	5	1	3	5	64			
P 0	5310-045-3299	WASHER, LOCK: CLIP SCREW, NO. 8 M535338-42 (96906)	EA	8	1	3	5	1	3	5	64			
P 0	5305-818-2990	SCREW, MACHINE: CLAMP, 3/8 IN.-16 X 1-1/2 IN. MS35249-120 (96906)	EA	24	3	5	10	3	5	10	120			
P 0	5305-637-9472	SCREW, CAP. HEXAGON HEAD: CLAMP, 5/18 IN.-II X 3-3/4 IN. 596310 (00000)	EA	6	1	2	4	1	2	4	48			
P 0	5310-180-0277	WASHER, LOCK: CLAMP SCREW, 3/8 IN. M535333-76 (96906)	EA	24	3	5	10	3	5	10	120			
P 0	5310-637-9556	WASHER, LOCK: CLAMP SCREW, 5/8 IN. M5S35339-50 (96906)	EA	6	1	2	4	1	2	4	48			
M 0		FELT: SHOCK ABSORBER, DARNING MACHINE TRAY SLIDES, 1/4 IN. THK, 1-1/8 IN. W MANUFACTURE FROM: FELT, SHEET, AS REQUIRED FSN 8305-191-1102	EA	2										
P H	5330-925-6892	GASKET: RUBBER, DOOR NX50481 (74951)	EA	V				*	*	*	5			
P H	5320-234-8561	RIVET, SOLID: ALUMINUM, GASKET, 1/8 IN. X 1/2 IN. MS20470A4-8 (96906)	EA	V				*	*	*	5			
P H	5340-990-8567	HINGE: CONTINUOUS, ALUMINUM, REAR DOOR, 1-3/4 IN. X .060 X 46-9/16 IN. LG (MODIFIED) M5S35825-3A (96906)	EA	1				*	*	*	5			
P H	5320-117-6376	RIVET: ALUMINUM HINGE, LOWER, 1/8 IN. X 1/4 IN. MS2042684-4 (96906)	EA	V				*	*	*	5			

(1) SMR CODE	(2) FEDERAL STOCK NUMBER	(3) DESCRIPTION  USABLE ON CODE	(4) UNIT OF MEAS	(5) QTY INC IN UNIT	(6) 30 DAY DS MAINT ALLOWANCE			(7) 30 DAY GS MAINT ALLOWANCE			(8) 1-YR ALW PER EQUIP CNTGY	(9) DEPOT MAINT ALW PER 100 EQUIP	(10) ILLUS- TRATION	
					(a)	(b)	(c)	(a)	(b)	(c)			(a)	(b)
					1-20	21-50	51-100	1-20	21-50	51-100			FIG. NO.	ITEM NO.
PH	5320-234-8569	RIVET, SOLID: ALUMINUM, HINGE. UPPER, 1/8 IN. X 5/8 IN. MSZ0470A4-10 196806)	EA	V				*	*	*	5			
P0	5340-061-0090	HINGE: CONTINUOUS, ALUMINUM, SIDE DOORS. 1-1/2 IN. X .050 M5S35823-2A (96906)	EA	V				*	*	*	5			
PH	5320-117-6376	RIVET, SOLID: ALUMINUM, HINGE, LOWER, 1/8 IN. X 1/4 IN. MS2042684-4 196906)	EA	V				REF	REF	REF	REF			
PH	5320-721-5211	RIVET, SOLID: ALUMINUM, HINGE, UPPER, 1/8 IN. X 3/8 IN. M520470A4-6 (96906)	EA	V				REF	REF	REF	REF			
X20		HOLDDOWN ASSEMBLY: GENERATOR 6-1-11051TEM7-12T87-15 (81337)	EA	1										
X2H		LATCH: LOCKING, DOOR, REAR 6-1-11041TEM2-67 (81337)	EA	2										
X2H		LATCH: LOCKING, DOOR, SIDE 6-1-11041TEM2-62 (81337)	EA	4										
X2H		LATCH: LOCKING, PANEL, REAR 6-1-11041TEM2-68 (81337)	EA	2										
PH	5320-754-0962	RIVET, SOLID: ALUMINUM, LATCHES, 1/8 IN. X 7/16 IN. M520470A4-T (96906)	EA	32				3	7	13	160			
P0	5310-012-0622	NUT, PLAIN, HEXAGON: LOCK SCREW, NO. 8-32 M535649-82 (96906)	EA	60	6	13	25	6	13	25	300			
P0	5305-043-6533	SCREW, MACHINE: LOCK, NO. 8-32 X 7-16 IN. M5S35221-44 (96906)	EA	60	6	13	25	6	13	25	300			
P0	5310-209-5309	WASHER, LOCK: LOCK SCREW, NO. 8 M535338-23 (96906)	EA	60	6	13	25	6	13	25	300			
P0	5310-619-3557	NUT, PLAIN, HEXAGON: LOOP SCREW, 1/2 IN.-13 M535690-801 (96906)	EA	12	1	3	5	1	3	5	60			
P0	5310-577-5379	NUT, PLAIN, HEXAGON: LOOP SCREW, 5/8 IN.- M535690-1001 (96906)	EA	4	1	2	4	1	2	4	48			
P0	5305-639-0108	SCREW, CAP, HEXAGON HEAD: LOOP, 1/2 IN.-13 X 2 IN. MS35303-115 (96906)	EA	12	1	2	4	1	2	4	48			
P0	5305-051-0827	SCREW, CAP, HEXAGON: LOOP, 5/8 IN.-11 X 2 IN. MS9025-164 (96906)	EA	4	1	2	4	1	2	4	48			
P0	5310-010-3323	WASHER, LOCK: LOOP SCREW, 1/2 IN. M5S35338-10 (96906)	EA	12	1	2	4	1	2	4	48			
P0	5310-010-3325	WASHER, LOCK: LOOP SCREW, 5/8 IN. M5S35338-12 (96906)	EA	4	1	2	4	1	2	4	48			
P0	5340-906-0628	RETAINER: LOOP SPRING CLIP 857C1848 (17162)	EA	4	.	*	*	*	*	*	5			
X20		SKID ADAPTER ASSEMBLY: W/SCREW, NUT AND WASHER, GENERATOR 6-1-1143 (81337)	EA	1										

(1) SMR CODE	(2) FEDERAL STOCK NUMBER	(3) DESCRIPTION  USABLE ON CODE  REF. NUMBER & MFR CODE	(4) UNIT OF MEAS	(5) QTY INC IN UNIT	(6) 30 DAY DS MAINT ALLOWANCE			(7) 30 DAY GS MAINT ALLOWANCE			(8) 1-YR ALW PER EQUIP CNTGY	(9) DEPOT MAINT ALW PER 100 EQUIP	(10) ILLUS- TRATION	
					(a)	(b)	(c)	(a)	(b)	(c)			(a)	(b)
					1-20	21-50	51-100	1-20	21-50	51-100			FIG. NO.	ITEM NO.
P F	5340-906-5197	STAY ASSEMBLY: ALUMINUM, REAR DOOR. LEFT	EA	1	1	1	2	1	1	2	24			
P F	5320-067-9141	RIVET, SOLID: STAYS, 3/8 IN. X 1 IN. MS20613-12P16 (96906)	EA	4	1	2	4	1	2	4	48			
P F	5310-543-2870	WASHER, FLAT: STAY RIVET, 3/8 IN. MS15795-314 (96906)	EA	4	1	2	4	1	2	4	48			
X2F		STAY: SIDE DOOR 6-1-11041TEM2-34 (81337)	EA	4										
N 0		STRAP ASSEMBLY: CHAIR HOLDDOWN MANUFACTURE FROM: WEBBING, AS REQUIRED FSN 8305-263-2477 BUCKLE, AS REQUIRED FSN 5340-297-6645 CLIP, AS REQUIRED FSN 5340-297-6833 LOOP, AS REQUIRED FSN 5340-906-0621	EA	2										
N 0		STRAP ASSEMBLY: STAND HOLDDOWN MANUFACTURE FROM: WEBBING, AS REQUIRED FSN 8305-263-2477 BUCKLE, AS REQUIRED FSN 5340-297-6645 CLIP, AS REQUIRED FSN 5340-297-6833 LOOP, AS REQUIRED FSN 5340-906-0621	EA	2										
X20		BOX ASSEMBLY: STOWAGE D8700488 (17162)	EA	4									4	1
P F	5340-906-0625	LATCH: BOX A4701126 (17162)	A	EA	8	REF	REF	REF	REF	REF	REF		4	2
P F	5340-906-0624	HOOK: BOX LATCH A4701125 (17162)	A	EA	8	REF	REF	REF	REF	REF	REF			
X2F		CABINET ASSEMBLY: COMPLETE 6-1-1100 (81337)	A	EA	1								4	3
X2H		DOOR ASSEMBLY: SIDE, LEFT AND RIGHT FRONT 08700498 (17162)	A	EA	2								4	4
X20		LOOP ASSEMBLY: LIFTING C7700709 (17162)	A	EA	4								4	5
P H	5340-990-8567	HINGE: CONTINUOUS, ALUMINUM. REAR DOOR, 1-3/4 IN. X .060 X 46-9/16 IN. LG (MODIFIED) MS35825-3A (96906)	A	EA	1			REF	REF	REF	REF		4	6
P 0	5340-906-0638	CLAMP ASSEMBLY: HOLDDOWN 85701843 (17162)	A	EA	6	REF	REF	REF	REF	REF	REF		4	7
X2H		DOOR ASSEMBLY: SIDE 08700499 (17162)	A	EA	2								5	1
X2H		DOOR ASSEMBLY: REAR 08700500 (17162)	A	EA	1								5	2

(1) SMR CODE	(2) FEDERAL STOCK NUMBER	(3) DESCRIPTION  USABLE ON CODE		(4) UNIT OF MEAS	(5) QTY INC IN UNIT	(6) 30 DAY DS MAINT ALLOWANCE			(7) 30 DAY GS MAINT ALLOWANCE			(8) 1-YR ALW PER EQUIP CNTGY	(9) DEPOT MAINT ALW PER 100 EQUIP	(10) ILLUS- TRATION	
						(a) 1-20	(b) 21-50	(c) 51-100	(a) 1-20	(b) 21-50	(c) 51-100			(a) FIG. NO.	(b) ITEM NO.
P 0	5310-655-6457	NUT, PLAIN, HEXAGON: CLAMP SCREW, 3/8 IN.-16 MS35690-610 (96906)	A	EA	24	REF	REF	REF	REF	REF	REF				
P 0	5340-906-0627	CLIP, SPRING: LOOP RETAINER 85701486 (17162)	A	EA	4	REF	REF	REF	REF	REF	REF				
P 0	5305-043-6693	SCREW, MACHINE: CLIP, NO. 8-32 X 3/8 IN. M5S35225-43 (96906)	A	EA	8	REF	REF	REF	REF	REF	REF				
P 0	5310-045-3299	WASHER, LOCK: CLIP SCREW. NO. 8 MS35338-42 (96906)	A	EA	8	REF	REF	REF	REF	REF	REF				
P 0	5305-818-2990	SCREW, MACHINE: CLAMP. 3/8 IN.-16 X 1-112 IN. MS35249-120 (96906)	A	EA	24	REF	REF	REF	REF	REF	REF				
P 0	5305-637-9472	SCREW, CAP, HEXAGON HEAD: CLAMP, 5/8 IN.-11 X 3-3/4 IN. 596310 (00000)	A	EA	6	REF	REF	REF	REF	REF	REF				
P 0	5310-180-0277	WASHER, LOCK: CLAMP SCREW, 3/8 IN. MS35333-76 (96906)	A	EA	24	REF	REF	REF	REF	REF	REF				
P 0	5310-637-9556	WASHER, LOCK: CLAMP SCREW, 5/8 IN. M535339-50 (96906)	A	EA	6	REF	REF	REF	REF	REF	REF				
M 0		FELT: SHOCK ABSORBER. DARNING MACHINE TRAY SLIDES. 1/4 IN. THK, 1-1/28 IN. W MANUFACTURE FROM: FELT, SHEET, AS REQUIRED FSN 8305-191-1102	A	EA	2										
P H	5330-925-6892	GASKET: RUBBER, DOOR MX50481 (74951)	A	EA	V				REF	REF	REF	REF			
P H	5320-23-8561	RIVET, SOLID: ALUMINUM, GASKET, 1/8 IN. X 1/2 IN. MS20470A4-8 (96906)	A	EA	V				REF	REF	REF	REF			
P H	5320-117-6376	RIVET, SOLID: ALUMINUM, HINGE, LOWER. 1/8 IN. X 1/4 IN. MS20426R4-4 (96906)	A	EA	V				REF	REF	REF	REF			
P H	5320-234-8569	RIVET, SOLID: ALUMINUM, HINGE, UPPER, 1/8 IN. X 5/8 IN. MS20470A4-10 (96906)	A	EA	V				REF	REF	REF	REF			
P H	5340-061-0090	HINGE: CONTINUOUS. ALUMINUM, SIDE DOORS 1-1/2 IN. X .050 MS35823-2A (96906)	A	EA	V				REF	REF	REF	REF			
P H	5320-117-6374	RIVET, SOLID: ALUMINUM. HINGE, LOWER, 1/8 IN. X 1/4 IN. M52042684-4 (96906)	A	EA	V				REF	REF	REF	REF			
P H	5320-721-5211	RIVET, SOLID: ALUMINUM. HINGE, UPPER. 1/8 IN. X 3/8 IN. M520470A4-6 (96906)	A	EA	V				REF	REF	REF	REF			
X20		HOLDDOWN ASSEMBLY: GENERATOR 6-I-11041TEM7-12T07-15 (81337)	A	EA	2										
X2H		LATCH: LOCKING, DOOR. REAR 6-1-11041TEH2-6T (81337)	A	EA	2										



(1) SMR CODE	(2) FEDERAL STOCK NUMBER	(3) DESCRIPTION  USABLE ON CODE	(4) UNIT OF MEAS	(5) QTY INC IN UNIT	(6) 30 DAY DS MAINT ALLOWANCE			(7) 30 DAY GS MAINT ALLOWANCE			(8) 1-YR ALW PER EQUIP CNTGY	(9) DEPOT MAINT ALW PER 100 EQUIP	(10) ILLUS- TRATION	
					(a)	(b)	(c)	(a)	(b)	(c)			(a)	(b)
					1-20	21-50	51-100	1-20	21-50	51-100			FIG. NO.	ITEM NO.
X2H		LATCH: LOCKING, DOOR, SIDE 6-1-11041TEM2-62 (81337)	EA	4										
X2H		LATCH: LOCKING, PANEL. REAR B-1-11041TEM2-68 (81337)	EA	2										
PH	5320-754-0962	RIVET, SOLID: ALUMINUM, LATCHES, 1/8 IN.-7/16 IN.	A EA	32				REF	REF	REF	REF			
P0	5340-906-0639	MS204TOA4-7 (96906) LOCK: SLAM TYPE, FOLDING HANDLE	A EA	5	REF	REF	REF	REF	REF	REF	REF			
P0	5310-012-0622	A4701119 (171621) NUT, PLAIN, HEXAGON: LOCK SCREW. NO. 8-32	EA	60	REF	REF	REF	REF	REF	REF	REF			
P0	5305-043-6533	MS35649-82 (96906) SCREW, MACHINE: LOCK NO. 8-32 X 7/16 IN.	A EA	60	REF	REF	REF	REF	REF	REF	REF			
P0	5310-209-5309	M535221-44 (96906) WASHER, LOCK: LOCK SCREW, NO. 8	EA	60	REF	REF	REF	REF	REF	REF	REF			
P0	5310-619-3557	MS35338-23 (96906) NUT, PLAIN, HEXAGON: LOOP SCREW, 1/2 IN.-13	A EA	12	REF	REF	REF	REF	REF	REF	REF			
P0	5310-577-5379	MS35690-801 (96906) NUT, PLAIN, HEXAGON: LOOP SCREW, 5/8 IN.-11	EA	4	REF	REF	REF	REF	REF	REF	REF			
P0	5305-639-0108	MS35690-1001 (96906) SCREW, CAP, HEXAGON HEAD: LOOP, 1/2 IN.-13 X 2 IN.	A EA	12	REF	REF	REF	REF	REF	REF	REF			
P0	5305-051-0827	M535303-115 (96906) SCREW, CAP, HEXAGON HEAD: LOOP, 5/8 IN.-11 X 2 IN.	A EA	4	REF	REF	REF	REF	REF	REF	REF			
P0	5310-010-3323	MS90725-164 (96906) WASHER, LOCK: LOOP SCREW, 1/2 IN.	A EA	12	REF	REF	REF	REF	REF	REF	REF			
P0	5310-010-3325	M535338-10 (96906) WASHER, LOCK: LOOP SCREW. 5/8 IN.	A EA	4	REF	REF	REF	REF	REF	REF	REF			
P0	5340-806-0628	M5S35338-12 (96906) RETAINER: LOOP SPRING CLIP 85701848 (17162)	A EA	4	*	1	2	*	1	2	20			
X20		SKID ADAPTER ASSEMBLY: W/SCREW, NUT AND WASHER, GENERATOR	EA	1										
PF	5340-908-5197	6-1-1143 (81337) STAY ASSEMBLY: ALUMINUM, REAR DOOR, LEFT	A EA	1	REF	REF	REF	REF	REF	REF	REF			
PF	5340-906-0640	6-1-11041TEM2-36LH (81337) STAY ASSEMBLY: ALUMINUM, REAR DOOR, RIGHT	EA	1	REF	REF	REF	REF	REF	REF	REF		5	3
M0		6-1-11041TEM2-36RH (81337) STRAP ASSEMBLY: CHAIR HOLDDOWN MANUFACTURE FROM:	EA	2									5	4
		WEBBING, AS REQUIRED	A											
		FSN 8305-263-2477	A											
		BUCKLE, AS REQUIRED	A											
		FSN 5340-297-6645	A											
		CLIP, AS REQUIRED	A											
		FSN 5340-297-6833	A											

(1) SMR CODE	(2) FEDERAL STOCK NUMBER	(3) DESCRIPTION  USABLE ON CODE	(4) UNIT OF MEAS	(5) QTY INC IN UNIT	(6) 30 DAY DS MAINT ALLOWANCE			(7) 30 DAY GS MAINT ALLOWANCE			(8) 1-YR ALW PER EQUIP CNTGY	(9) DEPOT MAINT ALW PER 100 EQUIP	(10) ILLUS- TRATION	
					(a)	(b)	(c)	(a)	(b)	(c)			(a)	(b)
					1-20	21-50	51-100	1-20	21-50	51-100			FIG. NO.	ITEM NO.
X2F		LOOP, AS REQUIRED4A FSN 5340-906-0621												
X20		STAY: SIDE DOOR 6-t-11041TEM2-34 (81337)	EA	4									5	5
X20		TRAY ASSEMBLY: BUTTON MACHINE C7700717 (17162)	EA	1									6	1
M 0		FELT: SHOCK ABSORBER TRAY STRAP, 1/4 IN. THK. 1 IN. SQ MANUFACTURE FROM: FELT: SHEET. AS REQUIRED	EA	2									6	2
X20		FSN 8305-191-1102 STRAP ASSEMBLY: TRAY 85701856 (17162)	A	EA	1								6	3
X20		PULL: TRAY 6-1-11041TEM2-95 (81337)	EA	1									6	4
M 0		FELT: SHOCK ABSORBER, TRAY, 1/4 IN. THK, 1-1/2 IN. SQ MANUFACTURE FROM: FELT, SHEET, AS REQUIRED	EA	3									6	5
P 0	5305-012-9630	FSN R305-191-1102 SCREW, WOOD: PULL, NO. 10 X 1-1/4 IN.	A	EA	3	*	1	1	*	1	1	15		
P 0	5305-249-2686	MS35494-86 (96906) SCREW, WOOD: STRAP, NO. 7 X 3/4 IN.	A	EA	6	REF	REF	REF	REF	REF	REF	REF		
X20		M5S35494-46 (96906) TRAY ASSEMBLY: CLOTHING MACHINE C7700657 (17162)	A	EA	6								6	6
M 0		FELT: SHOCK ABSORBER, TRAY STRAP, 1/4 IN. THK, 1 IN. SQ MANUFACTURE FROM: FELT, SHEET, AS REQUIRED	EA	2									6	7
X20		FSN 8305-191-1102 STRAP ASSEMBLY: TRAY R5701851 (17162)	A	EA	6								6	8
P 0	5340-906-0623	BUMPER: RUBBER, TRAY, 7/8 IN. X 17/32 IN. A4701223 (17162)	A	EA	24	REF	REF	REF	REF	REF	REF	REF	6	9
P 0	5340-906-0622	PULL: TRAY, 6 IN. A4701118 (17162)	A	EA	6	REF	REF	REF	REF	REF	REF	REF	6	10
P 0	5305-249-2689	SCREW, WOOD: BUMPER, NO. 10 X 3/4 IN. M535494-583 (96906)	A	EA	24	REF	REF	REF	REF	REF	REF	REF		
P 0	5305-249-2688	SCREW, WOOD: PULL, NO. 9 X 3/4 IN. M5S35494-69 (96906)	A	EA	24	REF	REF	REF	REF	REF	REF	REF		
P 0	5305-249-2686	SCREW, WOOD: STRAP, NO. 7 X 3/4 IN. MS35494-46 (96906)	A	EA	36	REF	REF	REF	REF	REF	REF	REF		

(1) SMR CODE	(2) FEDERAL STOCK NUMBER	(3) DESCRIPTION  USABLE ON CODE	(4) UNIT OF MEAS	(5) QTY INC IN UNIT	(6) 30 DAY DS MAINT ALLOWANCE			(7) 30 DAY GS MAINT ALLOWANCE			(8) 1-YR ALW PER EQUIP CNTGY	(9) DEPOT MAINT ALW PER 100 EQUIP	(10) ILLUS- TRATION	
					(a)	(b)	(c)	(a)	(b)	(c)			(a)	(b)
					1-20	21-50	51-100	1-20	21-50	51-100			FIG. NO.	ITEM NO.
X20		TRAY ASSEMBLY: DARNING MACHINE CT700727 (17162)	A	EA	1								6	11
M O		FELT: SHOCK ABSORBER, TRAY, 1/4 IN. THK, 1-5/8 IN. W. 2-3/8 IN. LG MANUFACTURE FROM: FELT, SHEET, AS REQUIRED FSN 8305-191-1102	A	EA	1								6	12
X20		STRAP ASSEMBLY: TRAY 85701858 (17162)	A	EA	1								6	13
P O	5340-906-0622	PULL: TRAY, 6 IN. A4701118 (17162)	A	EA	1	REF	REF	REF	REF	REF	REF		6	14
M O		FELT: SHOCK ABSORBER, TRAY, 1/2 IN. THK, 7-1/4 IN. W. 8-1/8 IN. LG MANUFACTURE FROM: FELT, SHEET, AS REQUIRED FSN 8305-227-1246	A	EA	1								6	15
M O		FELT: SHOCK ABSORBER, TRAY STRAP, 1/4 IN. THK, LINE SQ MANUFACTURE FROM: FELT, SHEET, AS REQUIRED FSN 8305-19L-1102	A	EA	2								6	16
P O	5305-249-2688	SCREW, WOOD: PULL, NO. 9 X 3/4 IN. M535494-69 (96906)	A	EA	4	REF	REF	REF	REF	REF	REF			
P O	5305-254-0082	SCREW, WOOD: STRAP, NO. 10 X 7/8 IN. MS35494-84 (96906)	A	EA	8B	REF	REF	REP	REF	REF	REF			
P F	5320-067-9841	RIVET. SOLID: STAYS, 3/8 IN. X 1 IN. M520613-12P16 (96906)	A	EA	4	REF	REF	REF	REF	REF	REF			
P F	5310-543-2870	WASHER, FLAT: STAY RIVET, 3/8 IN. MS15795-314 (96906)	A	EA	4	REF	REF	REF	REF	REF	REF			
M O		STRAP ASSEMBLY: STAND HOLDDOWN MANUFACTURE FROM: WEBBING, AS REQUIRED FSN 8305-263-2477	A	EA	2									
		BUCKLE, AS REQUIRED FSN 5340-297-6645	A											
		CLIP, AS REQUIRED FSN 5340-297-6833	A											
		LOOP, AS REQUIRED FSN 5340-906-0621	A											
P O	5340-297-6645	BUCKLE: TONGUELESS, 1 BAR, 1 IN. WEBBING 585843 (00000)	A	EA	4	*	1	2	*	1	2	20		
P O	5340-297-6833	CLIP, END, BALL TYPE: 1 IN. WEBBING, MIL SPEC C-496A	A	EA	4	*	1	2	*	1	2	20		

(1) SMR CODE	(2) FEDERAL STOCK NUMBER	(3) DESCRIPTION  USABLE ON CODE	(4) UNIT OF MEAS	(5) QTY INC IN UNIT	(6) 30 DAY DS MAINT ALLOWANCE			(7) 30 DAY GS MAINT ALLOWANCE			(8) 1-YR ALW PER EQUIP CNTGY	(9) DEPOT MAINT ALW PER 100 EQUIP	(10) ILLUS- TRATION	
					(a) 1-20	(b) 21-50	(c) 51-100	(a) 1-20	(b) 21-50	(c) 51-100			(a) FIG. NO.	(b) ITEM NO.
P 0	8305-191-1102	FELT, SHEET: SHOCK ABSORBER, 1/4 IN. THK, FED SPEC C-F-206, CLASS 12R3, TYPE1	EA	V	1	3	5	1	3	5	64			
P 0	8305-227-1246	FELT SHEET: SHOCK ABSORBER, 1/2 IN. THK, FED SPEC C-f-206. CLASS 12R3, TYPE1	EA	V	1	3	5	1	3	5	64			
P 0	5340-489-5684	LOOP: FOOTMAN, 1 IN. WEBBING, TYPEB 6411B (19220)	EA	8	1	3	5	1	3	5	64			
P 0	5310-012-0361	NUT, PLAIN, HEXAGON: LOOP SCREW, NO. 10-24 MS35649-102 (96906)	EA	16	2	3	7	2	3	7	80			
P 0	5305-721-3097	SCREW, MACHINE: LOOP, NO. 10-24 X 1/2 IN. M535239-70 (96906)	EA	16	2	3	7	2	3	7	80			
P 0	5310-045-3296	WASHER, LOCK: LOOP SCREW, NO. 10 MS353338-43 (96906)	EA	16	2	3	7	2	3	7	80			
P 0	5340-682-1505	PADLOCK: 1-1/2 IN. BRASS, STYPE A, CLASS 2 MS21313-52 (96906)	EA	4	*	*	*	*	*	*	5			
P 0	8305-263-2477	WEBBING, TEXTILE: COTTON, OLIVE DRAB, 1 IN. W. MIL-W-530-TYPE 3	YD	V	*	*	*	*	*	*	5			
		GROUP 02-BUTTON MACHINE MOTOR												
P 0	5310-359-5089	NUT: PULLEY 1633 (77948)	EA	1	*	*	*	*	*	*	5		7	1
P 0	5310-012-0383	WASHER, LOCK: PULLEY. 7/16 IN. 120383 (24617)	EA	1	*	*	*	*	*	*	5		7	2
P 0	6105-359-5108	PULLEY: DRIVE BUTTON MACHINE, 1-1/2 IN. DIA 69318 (77948)	EA	1	*	*	*	*	*	*	5		7	3
P OR	6105-097-3147	MOTOR, ALTERNATING, CURRENT: W/1-1/2 IN. DIA PULLEY, 1/3 HP, 1 PHASE, 60 CYCLE, 105-115V, 1725 RPM 538161AND69318 (77948)	EA	1	*	1	1	*	1	1	12			
P H	3110-144-9001	BEARING, BALL, ANNULAR: SHAFT, DRIVE END 797422 (77948)	EA	1				*	*	*	5		7	4
P H	3110-227-2203	BEARING, BALL, ANNULAR: SHAFT, OPPOSITE DRIVE END 797421 (77948)	EA					*	*	*	5		7	5
P H		BRUSH, ELECTRICAL CONTACT: W/LEAD, DOUBLE 796212 (77948)	EA	2				*	*	*	5		7	6
P 0	5306-359-4950	BOLT, MACHINE: W/NUT AND LOCKWASHER, MOTOR 69353 (77948)	EA	4	*	1	1	*	1	1	12			

(1) SMR CODE	(2) FEDERAL STOCK NUMBER	(3) DESCRIPTION  USABLE ON CODE  REF. NUMBER & MFR CODE	(4) UNIT OF MEAS	(5) QTY INC IN UNIT	(6) 30 DAY DS MAINT ALLOWANCE			(7) 30 DAY GS MAINT ALLOWANCE			(8) 1-YR ALW PER EQUIP CNTGY	(9) DEPOT MAINT ALW PER 100 EQUIP	(10) ILLUS- TRATION	
					(a)	(b)	(c)	(a)	(b)	(c)			(a)	(b)
					1-20	21-50	51-100	1-20	21-50	51-100			FIG. NO.	ITEM NO.
P OR	6105-097-3145	GROUP 03-DARNING MACHINE MOTOR												
		MOTOR. ALTERNATING CURRENT: W/2-3/4 IN. DIA PULLEY. 1/4 HP, 1 PHASE, 60 CYCLE. 105-115V, 1715 RPM S94161RAND69376 (77948)	EA	4	*	1	1	*	1	1	12		8	1
P OR	6105-097-3145	MOTOR, ALTERNATING CURRENT: W/2-3/4 IN. DIA PULLEY, 1/4 HP, 1 PHASE, 60 CYCLE, 105-115V, 1725 RPM 594161RAN069376 (77948)	EA	7	REF	REF	REF	REF	REF	REF	REF			
P F	6105-359-5022	FLYWHEEL: W/FRICTION PAD, ELECTRIC MOTOR 69422 (77948)	A EA	4	*	*	*	*	*	*	5		8	2
P F	5310-359-5252	WASHER, LOCK: FLYWHEEL NUT 931224 (77948)	EA	4	*	1	1	*	1	1	12		8	3
P F	5320-359-5136	RIVET: PAD 69401 (77948)	EA	20	*	*	*	*	*	*	5		8	4
P F	6105-359-5102	PAD: LEATHER, FRICTION, FLYWHEEL 69423 (77948)	EA	4	*	*	*	*	*	*	5		8	5
P F	5310-359-5088	NUT: FLYWHEEL 51679 (77948)	EA	4	*	1	1	*	1	1	2		8	6
P O	6105-359-5106	PULLEY: W/OILING SCREW, DRIVE, CLOTHING AND TEXTILE MACHINE MOTORS, 2-3/4 IN. DIA 69376 (77948)	EA	2	*	*	*	*	*	*	5		8	7
P O	6105-359-5101	PAD: THERMOID, MOTOR BRAKE LEVER 69360 (77948)	EA	4	*	1	2	*	1	2	22		7	8
P O	3530-359-5212	SCREW: W/NUT AND PLUG LEVER ADJUSTING 744141 (77948)	EA	4	*	1	2	*	1	2	22		8	9
P O	5305-359-5211	SCREW, SHOULDER: LEVER 140168 (77948)	EA	4	*	1	1	*	1	1	12		8	10
P O	6105-215-5636	LEVER: ELECTRIC MOTOR DRIVE PULLEY BRAKE 69418 (77948)	EA	4	*	*	*	*	*	*	5		8	11
P O	5340-359-5214	SPRING: MOTOR DRIVE PULLEY BRAKE LEVER 804850 (77948)	EA	4	*	*	*	*	*	*	5		8	12
P O	5315-816-1794	PIN, COTTER: PAD	EA	4	*	1	2	*	1	2	22		8	13
P O	5306-359-4947	BOLT. MACHINE: W/NUT AND LOCKWASHER, MOTOR 816736 (77948)	EA	12	*	1	1	*	1	1	12		8	14
P H	3530-134-8022	BEARING. BALL, ANNULAR: SHAFT 69358 (77948)	EA	12				*	*	*	5		8	15
P F	6105-359-5056	KEY: FLYWHEEL 67357 (77948)	EA	4	*	*	*	*	*	*	5			
P O	5310-359-5086	NUT: LEVER SCREW 1563 (05535)	EA	4	*	1	1	*	1	1	12			
P O	6105-359-5107	PULLEY: W/OILING SCREW, DRIVE, DARNING MACHINE MOTOR. 4 IN. DIA 69386 (717948)	EA	1	*	*	*	*	*	*	5			

(1) SMR CODE	(2) FEDERAL STOCK NUMBER	(3) DESCRIPTION  USABLE ON CODE	(4) UNIT OF MEAS	(5) QTY INC IN UNIT	(6) 30 DAY DS MAINT ALLOWANCE			(7) 30 DAY GS MAINT ALLOWANCE			(8) 1-YR ALW PER EQUIP CNTGY	(9) DEPOT MAINT ALW PER 100 EQUIP	(10) ILLUS- TRATION	
					(a)	(b)	(c)	(a)	(b)	(c)			(a)	(b)
					1-20	21-50	51-100	1-20	21-50	51-100			FIG. NO.	ITEM NO.
P 0	6105-359-5109	PULLEY: W/OILING SCREW, DRIVE. OVEREDGE MACHINE MOTOR, 3 IN. DIA 69378 (77948)	EA	1	*	*	*	*	*	*	5			
P 0	5307-359-5216	STUD: SPRING, LOWER 69419 (77948)	EA	4	*	*	*	*	*	*	5			
P 0	5307-359-5217	STUD: SPRING, UPPER 69420 (77948)	EA	4	*	*	*	*	*	*	5			
		GROUP 04-HEAVY DUTY ELECTRIC MOTOR												
P OR	6105-868-7958	MOTOR. ALTERNATING CURRENT: 1/3 HP, 105/115V, 1725 RPM, 1 PHASE 5523161 (77948)	EA	2	*	1	1	*	1	1	5		9	1
P 0	3530-999-0966	BOLT: W/NUT AND LOCKWASHER, MOTOR 151141 (77948)	EA	6	*	*	*	*	*	*	5		9	2
P 0	3530-999-1079	PULLEY: W/SCREW, DRIVE, 2-7/8 IN. 994620 (77948)	EA	2	*	*	*	*	*	*	5		9	3
P 0	3530-999-1028	NUT, SELF-LOCKING: PULLEY 51728 (77948)	EA	2	*	*	*	*	*	*	5		9	4
P 0	3530-999-1081	BRACKET: DRIVE BELT GUARD 994892 (77948)	EA	2	*	*	*	*	*	*	5		9	5
P 0	3530-999-0958	SCREW: BRACKET 140503 (77948)	EA	8	*	*	*	*	*	*	5		9	6
P 0	3530-999-1058	WASHER. FLAT: BRACKET SCREW 701288 (77948)	EA	8	*	*	*	*	*	*	5		9	7
P 0	3530-999-1059	WASHER. LOCK: BRACKET SCREW 701679 (77948)	EA	8	*	*	*	*	*	*	5		9	8
P 0	3530-999-1082	LEVER: ACTUATING, MOTOR CLUTCH 994873 (77948)	EA	2	*	*	*	*	*	*	5		9	9
P 0	3530-999-1086	PIN: SLEEVE LEVER 994908 (77948)	EA	2	*	*	*	*	*	*	5		9	10
P 0	3530-999-1078	RETAINER: LEVER PIN 994408 (77948)	EA	4	*	*	*	*	*	*	5		9	11
P H	3530-999-1076	BEARING, BALL: SHAFT, DRIVE END PULLEY 995192 (77948)	EA	2	*	*	*	*	*	*	5		9	12
P H	3530-999-1077	BEARING, BALL: SHAFT, OPPOSITE DRIVE END 980326 (77948)	EA	2				*	*	*	5		9	13
		GROUP 05-CLOTHING SEWING MACHINE												
P OR	3530-359-7326	SEWING MACHINE, INDUSTRIAL: W/O STAND, CLOTHING 31-15 (77948)	EA	1	*	*	*	*	*	*	5		10	1
P 0	3530-359-8852	TABLE: WOOD, MACHINE STAND CLOTHING SEWING MACHINE 6-1-1198PC24-29 (81337)	EA	1	*	*	*	*	*	*	5		10	2

(1) SMR CODE	(2) FEDERAL STOCK NUMBER	(3) DESCRIPTION  USABLE ON CODE	(4) UNIT OF MEAS	(5) QTY INC IN UNIT	(6) 30 DAY DS MAINT ALLOWANCE			(7) 30 DAY GS MAINT ALLOWANCE			(8) 1-YR ALW PER EQUIP CNTGY	(9) DEPOT MAINT ALW PER 100 EQUIP	(10) ILLUS- TRATION	
					(a)	(b)	(c)	(a)	(b)	(c)			(a)	(b)
					1-20	21-50	51-100	1-20	21-50	51-100			FIG. NO.	ITEM NO.
P F	3530-359-8621	SLEEVE: FEED AND FEED LIFTING ECCENTRIC 127152 (77948)	EA	1	*	1	1	*	1	1	12		11	1
P F	3530-359-7478	ECCENTRIC: FEED AND FEED LIFTING 20283 (77948)	EA	1	*	*	*	*	*	*	5		11	2
P F	5305-359-8505	SETSCREW: ECCENTRIC 446 (77948)	EA	1	*	1	1	*	1	1	16		11	3
P F	5305-359-8355	SCREW: ROD CAP 966 (77948)	EA	2	*	*	*	*	*	*	5		11	4
P 0	3530-359-7299	CAP: SIDE 12480 (77948)	EA	1	*	*	*	*	*	*	5		11	5
P 0	5305-359-8296	SCREW: SIDE, CAP 219 (77948)	EA	1	*	1	1	*	1	1	12		11	6
P 0	3530-359-7552	GUIDE: THREAD, SPOOL PIN 52239 (77948)	EA	2	*	*	*	*	*	*	5		11	7
P F	3530-359-1267	ROD: CONNECTING. CRANK 20197 (77948)	EA	11	*	*	*	*	*	*	5		11	8
P F	5305-359-8307	SCREW: ROD CAP 896 (77948)	EA	2	*	*	*	*	*	*	5		11	9
X20		COVER: SIDE 12193 (77948)	EA	1									11	10
P 0	5305-359-8869	THUMBSCREW: SIDE. COVER 51224 (77948)	EA	1	*	*	*	*	*	*	5		11	11
P F	3530-359-7252	BUSHING: FLANGED, SHAFT, REAR 12357 (77948)	EA	1	*	*	*	*	*	*	5		11	12
X20		PULLEY: W/BALANCE WHEEL, DRIVE 139631 (77948)	EA	1									11	13
P 0	5305-359-8291	SCREW: ARM SHAFT 144 (77948)	EA	1	*	1	1	*	1	1	15		11	14
P 0	5305-359-8506	SETSCREW: PULLEY 448 (77948)	EA	2	1	2	4	1	2	4	52		1	15
P F	5305-359-8506	SETSCREW: SHAFT. REAR BUSHING 448 (77948)	EA	1	REF	REF	REF	REF	REF	REF	REF		11	16
P F	5305-359-8308	SCREW: ROD HINGE 908 (77948)	EA	1	*	1	1	*	1	1	12		11	17
P F	3530-359-8588	SHAFT: W/HINGE SCREW. ROCK, OSCILLATING 139602 (77948)	EA	1	*	*	*	*	*	*	5		11	18
P 0	5310-359-8871	THUMBNUIT: TENSION STUD 1560 (77948)	EA	1	1	1	2	1	1	7	28		11	19
P 0	3530-359-8659	SPRING, HELICAL, COMPRESSION: THREAD TENSION 43945 (36378)	EA	1	*	1	1	*	1	1	12		11	20
P 0	3 0-359-7445	DISK: THREAD TENSION RELEASE 32572 (77948)	EA	1	*	1	1	*	1	1	15		11	21
P 0	3530-449-4008	DISK: THREAD TENSION 2102 (77948)	EA	2	*	*	*	*	*	*	5		11	22
P 0	3530-359-7932	PIN: THREAD TENSION RELEASE 32574 (77948)	EA	1	*	*	*	*	*	*	5		11	23
P 0	5307-391-8961	STUD: THREAD TENSION 44141 (77948)	EA	1	*	1	1	*	1	1	16		11	24

(1) SMR CODE	(2) FEDERAL STOCK NUMBER	(3) DESCRIPTION  USABLE ON CODE  REF. NUMBER & MFR CODE	(4) UNIT OF MEAS	(5) QTY INC IN UNIT	(6) 30 DAY DS MAINT ALLOWANCE			(7) 30 DAY GS MAINT ALLOWANCE			(8) 1-YR ALW PER EQUIP CNTGY	(9) DEPOT MAINT ALW PER 100 EQUIP	(10) ILLUS- TRATION	
					(a)	(b)	(c)	(a)	(b)	(c)			(a)	(b)
					1-20	21-50	51-100	1-20	21-50	51-100			FIG. NO.	ITEM NO.
P 0	3530-359-8660	SPRING, HELICAL, TORSION: THREAD TAKE-UP 43946 (77948)	EA	1	*	1	2	*	1	2	22		11	25
P 0	3530-359-8073	REGULATOR: THREAD TAKE-UP SPRING 7336 (77948)	EA	1	*	*	*	*	*	*	5		11	26
P 0	5305-359-8506	SETSCREW: SPRING REGULATOR 448 (77948)	EA	2	REF	REF	REF	REF	REF	REF	REF		11	27
P F	3530-359-1716	LEVER: THREAD TENSION RELEASE 43944 (77948)	EA	1	*	*	*	*	*	*	5		11	28
P F	5310-359-7828	NUT: ROD HINGE SCREW 1619 (77948)	EA	1	*	1	1	*	1	1	12		11	29
P F	3530-359-8586	SHAFT: ARM 12427 (77948)	EA	1	*	*	*	*	*	*	5		11	30
P F	3530-359-8121	ROD: CONNECTING. FEED LIFTING ROCK SHAFT CRANK 43976 (77948)	EA	1	*	*	*	*	*	*	5		11	31
P F	5305-359-8299	SCREW: ROD HINGE 375 (77948)	EA	1	*	1	1	*	1	1	12		11	32
P F	3530-359-8657	SPRING, HELICAL. COMPRESSION: THREAD TENSION RELEASE LEVER 12329 (36378)	EA	1	*	*	*	*	*	*	5		11	33
P F	3530-359-7931	PIN: RELEASE LEVER HINGE 12398 (77948)	EA	1	*	*	*	*	*	*	5		11	34
P 0	5305-467-6886	SETSCREW: THREAD RETAINER 624 (77948)	EA	1	*	*	*	*	*	*	5		11	35
P 0	3530-359-8079	RETAINER: THREAD 52454 (77948)	EA	1	*	*	*	*	*	*	5		11	36
P F	5310-359-7827	NUT: ROD HINGE SCREW 1518 (77948)	EA	1	*	1	1	*	1	1	12		11	37
P F	3530-359-7505	FORK: FEED 43993 (36378)	EA	1	*	*	*	*	*	*	5		11	38
P F	5310-359-782	NUT: LINK HINGE SCREW 1518 (77948)	EA	2	REF	REF	REF	REF	REF	REF	REF		12	1
P F	3530-359-8072	REGULATOR: FEED 3039 (77948)	EA	1	*	*	*	*	*	*	5		12	2
P F	5305-359-8299	SCREW: LINK HINGE 375 (77948)	EA	2	REF	REF	REF	REF	REF	REF	REF		12	3
P F	3530-359-7742	LINK: FEED CONNECTING 52165 (77194)	EA	1	*	*	*	*	*	*	5		12	4
P F	5305-359-8309	SCREW: REGULATOR HINGE 1128 (77948)	EA	1	*	*	*	*	*	*	5		12	5
P 0	5305-359-8867	THUMBSCREW: REGULATOR 818 (77948)	EA	1	*	*	*	*	*	*	5		12	6
P F	5305-359-8317	SCREW: W/NUT, FEED AND FEED LIFTING ROCK SHAFT 56814 (77948)	EA	24	*	1	1	*	1	1	16		12	7
P F	3530-359-8587	SHAFT: W/CRANK, ROCK, FEED 20333 (77948)	EA	1	*	*	*	*	*	*	5		12	8
P F	5305-359-8316	SCREW: W/NUT, FEED BAR 56R13 (77948)	EA	2	*	*	1	*	*	1	8		12	9
P F	3530-359-7138	BAR: FEED 12368 (77948)	EA	1	*	*	*	*	*	*	5		12	10
P F	3530-359-8584	SHAFT: W/CRANK. ROCK. FEED 44126 (36378)	EA	1	*	*	*	*	*	*	5		12	11



(1) SMR CODE	(2) FEDERAL STOCK NUMBER	(3) DESCRIPTION  USABLE ON CODE	(4) UNIT OF MEAS	(5) QTY INC IN UNIT	(6) 30 DAY DS MAINT ALLOWANCE			(7) 30 DAY GS MAINT ALLOWANCE			(8) 1-YR ALW PER EQUIP CNTGY	(9) DEPOT MAINT ALW PER 100 EQUIP	(10) ILLUS- TRATION	
					(a)	(b)	(c)	(a)	(b)	(c)			(a)	(b)
					1-20	21-50	51-100	1-20	21-50	51-100			FIG. NO.	ITEM NO.
P F	3530-359-7410	CRANK: W/ROLLER, SCREW AND STUD, SHAFT 12376 (77948)	EA	1	*	*	*	*	*	*	5			
P 0	3530-449-4015	DOG: FEED, 12 TEETH 149252 (77948)	EA	1	*	1	1	*	1	1	12	12	12	
P 0	3530-359-7457	DOG: FEED. 20 TEETH 149603 (77948)	EA	6	*	1	1	*	1	1	17	12	12	
P 0	3530-678-5852	SCREW: FEED DOG 208AL (77948)	EA	2	1	1	2	1	1	2	24	12	13	
P 0	3530-359-8012	PLATE: THROAT, LARGE NEEDLE HOLE 44256 (77948)	EA	1	*	.	*	*	*	*	5	12	14	
P 0	3530-467-6910	PLATE: THROAT. LARGE NEEDLE HOLE 26605 (77948)	EA	6	1	1	3	1	1	3	30	12	14	
P 0	3530-449-4172	SLIDE: SHUTTLE RACE 12432 (77948)	EA	1	*	*	*	*	*	*	5	12	15	
P 0	5305-467-6889	SCREW: SLIDE SPRING 725 (77948)	EA	2	*	1	2	*	1	2	22	12	16	
P 0	3530-449-4142	SPRING: RACE SLIDE 4307 (77948)	EA	1	*	1	1	*	1	1	12	12	17	
P 0	5305-359-8303	SCREW: THROAT PLATE 691 (77948)	EA	1	3	6	12	3	6	12	144	12	18	
P F	3530-359-7469	DRIVER: W/SETSCREWS. SHUTTLE 12444 (77948)	EA	6	*	*	*	*	*	*	5	13	1	
P F	3530-359-8585	SHAFT: OSCILLATING 12389 (36378)	EA	1	*	*	*	*	*	*	5	13	2	
P F	3530-097-3179	BLOCK: CRANK SLIDE 19449 (77948)	EA	1	*	*	*	*	*	*	5	13	3	
P F	3530-359-7413	CRANK: OSCILLATING SHAFT 44135 (77948)	EA	1	*	*	*	*	*	*	5	13	4	
P 0	3530-449-3987	BODY: SHUTTLE 12393 (80234)	EA	1	*	*	*	*	*	*	5	14	1	
P 0	3530-449-3996	CASE: BOBBIN, SHUTTLE 62740 (77948)	EA	1	1	1	2	1	1	2	24	14	2	
P 0	3530-359-8661	SPRING. TENSION: CASE 15278 (77948)	EA	1	*	*	*	*	*	*	5	14	3	
P 0	5305-359-8300	SCREW: TENSION REGULATING 591F (77948)	EA	1	3	6	12	3	6	12	144	14	4	
P 0	5305-359-8292	SCREW: SHUTTLE RACE 145 (77948)	EA	2	3	5	10	3	5	10	120	14	5	
P 0	3530-449-3981	BOBBIN: SHUTTLE 2996 (77948)	EA	1	1	1	2	1	1	2	24	14	6	
P 0	3530-449-4107	RACE: SHUTTLE 24415 (77948)	EA	1	*	*	*	*	*	*	5	14	7	
P 0	5305-359-8866	THUMBSCREW: PRESSER BAR PRESSURE REGULATOR 688 (77948)	EA	1	*	*	*	*	*	*	5	15	1	
P 0	5310-467-6903	WASHER: PRESSER BAR SPRING 11170 (77948)	EA	1	*	*	*	*	*	*	5	15	2	
P 0	5340-467-6902	SPRING: PRESSER BAR 11167 (77948)	EA	1	*	*	*	*	*	*	5	15	3	
P 0	3530-359-8074	REGULATOR: THREAD SLACK 20060 (77948)	EA	1	*	*	*	*	*	*	5	15	4	

(1) SMR CODE	(2) FEDERAL STOCK NUMBER	(3) DESCRIPTION  USABLE ON CODE	(4) UNIT OF MEAS	(5) QTY INC IN UNIT	(6) 30 DAY DS MAINT ALLOWANCE			(7) 30 DAY GS MAINT ALLOWANCE			(8) 1-YR ALW PER EQUIP CNTGY	(9) DEPOT MAINT ALW PER 100 EQUIP	(10) ILLUS- TRATION	
					(a)	(b)	(c)	(a)	(b)	(c)			(a)	(b)
					1-20	21-50	51-100	1-20	21-50	51-100			FIG. NO.	ITEM NO.
P F	5305-359-8302	SCREW: CRANKWEDGE 690 (77948)	EA	1	*	*	*	*	*	*	5		15	5
P 0	3530-467-6891	BUSHING: SCREW. NEEDLE BAR 936 (77948)	EA	2	*	1	1	*	1	1	12		15	6
P F	5305-359-8304	SCREW: TAKE-UP LEVER 775 (77948)	EA	1	1	1	2	1	1	2	24		15	7
P F	5315-359-7930	PIN: TAKE-UP LEVER HINGE 12166 (77948)	EA	1	*	*	*	*	*	*	5		15	8
P F	5315-359-7929	PIN: LEVER LINK HINGE 11204 (77948)	EA	1	*	*	*	*	*	*	5		15	9
P F	3530-449-4073	LEVER: THREAD TAKE-UP 12408 (77948)	EA	1	*	*	*	*	*	*	5		15	10
P F	3530-359-7740	LINK: THREAD TAKE-UP LEVER 12409 (77948)	EA	1	*	*	*	*	*	*	5		15	11
P F	5305-359-8504	SETSCREW: LINK HINGE PIN 435 (77948)	EA	1	*	*	*	*	*	*	5		15	12
P F	3530-359-7412	CRANK: THREAD TAKE-UP 12404 (77948)	EA	1	*	*	*	*	*	*	5		15	13
P F	3530-359-7741	LINK: NEEDLE BAR CONNECTING 43997 (77948)	EA	1	*	*	*	*	*	*	5		15	14
P F	5305-359-8305	SCREW: LINK ADJUSTING 794 (50133)	EA	1	*	*	1	*	*	1	10		15	15
P F	5307-359-8786	STUD: W/ROLLER. CONNECTING 12384 (77948)	EA	1	*	*	1	*	*	1	10		15	16
P F	5305-359-8507	SETSCREW: CONNECTING STUD 453 (77948)	EA	1	*	*	*	*	*	*	5		15	17
P F	3530-359-8980	WEDGE: THREAD TAKE-UP CRANK 3094 (77948)	EA	1	*	*	*	*	*	*	5		15	18
P F	3530-359-7411	CRANK: NEEDLE BAR 20188 (77948)	EA	1	*	*	*	*	*	*	5		15	19
P F	5305-467-6893	SCREW: CRANK POSITIONING 1065 (77948)	EA	1	*	*	*	*	*	*	5		15	20
P F	5305-467-6890	SETSCREW: CRANK 858 (77948)	EA	1	*	*	*	*	*	*	5		15	21
P 0	3530-359-7139	BAR: HOLLOW NEEDLE 12381 (77948)	EA	1	*	*	*	*	*	*	5		15	22
P 0	3530-359-7324	CLAMP: NEEDLE 4303 (77948)	EA	1	*	1	1	*	1	1	12		15	23
P 0	3530-359-7549	GUARD: THREAD, NEEDLE BAR 4302 (77948)	EA	1	*	1	1	*	1	1	12		15	24
P 0	3530-254-3445	NEEDLE. SEWING MACHINE: CLOTHING, SIZE NO. 17, CLASS VARIETY NO. 16 X 87 16X87-17 (77948)	EA	1	25	50	100	25	50	100	1200		15	25
P 0	3530-257-3544	NEEDLE. SEWING MACHINE: CLOTHING, SIZE NO. 19, CLASS VARIETY NO. 16 X 87 16X87-19 (77948)	EA	6	25	50	100	25	50	100	1200		15	25
P 0	5305-359-8306	SCREW: CLAMP 808 (77948)	EA	1	1	2	3	1	2	3	38		15	26
P 0	5305-467-6884	SCREW: THREAD GUARD 233J (77948)	EA	1	*	1	1	*	1	1	12		15	27
P 0	3530-449-4020	PRESSER FOOT: HINGED 19336 (77948)	EA	6	1	1	3	1	1	3	30		15	28

A

(1) SMR CODE	(2) FEDERAL STOCK NUMBER	(3) DESCRIPTION  USABLE ON CODE	(4) UNIT OF MEAS	(5) QTY INC IN UNIT	(6) 30 DAY DS MAINT ALLOWANCE			(7) 30 DAY GS MAINT ALLOWANCE			(8) 1-YR ALW PER EQUIP CNTGY	(9) DEPOT MAINT ALW PER 100 EQUIP	(10) ILLUS- TRATION	
					(a)	(b)	(c)	(a)	(b)	(c)			(a)	(b)
					1-20	21-50	51-100	1-20	21-50	51-100			FIG. NO.	ITEM NO.
P 0	3530-359-8038	PRESSER FOOT: HINGED 62927 (77948)	EA	1	*	*	*	*	*	*	5		15	28
P 0	5305-359-8293	SCREW: PRESSER FOOT 190 (77948)	EA	1	*	1	2	*	1	2	22		15	29
P 0	3530-359-8025	PRESSER BAR: HOLLOW 12391 (77948)	EA	1	*	*	*	*	*	*	5		15	30
P F	3530-467-6904	BRACKET: PRESSER BAR LIFTING LEVER 12327 (77948)	EA	1	*	*	*	*	*	*	5		15	31
P F	3530-359-7222	BRACKET: PRESSER BAR GUIDE 20059 (77948)	EA	1	*	*	*	*	*	*	5		15	32
P F	5305-359-8507	SETSCREW: GUIDE BRACKET 453 (77948)	EA	1	REF	REF	REF	REF	REF	REF	REF		15	33
P 0	5305-467-6888	SCREW: LIFTER 689 (77948)	EA	1	I*	*	1	*	*	1	10		15	34
P 0	5310-467-6897	NUT: LIFTER SCREW 1520 (36378)	EA	1	1	1	2	1	1	2	24		15	35
P 0	3530-467-6927	LIFTER: PRESSER BAR 52016 (77948)	EA	1	*	*	*	*	*	*	5		15	36
P 0	5305-359-8869	THUMBSCREW: FACE PLATE 51224 (77948)	EA	1	REF	REF	REF	REF	REF	REF	REF		15	37
P 0	3530-359-7550	GUARD: W/RIVET, THREAD, LOWER 12150 (77948)	EA	1	*	*	*	*	*	*	5		15	38
P 0	3530-359-7551	GUARD: W/RIVET, THREAD, UPPER 139615 (77948)	EA	1	*	*	*	*	*	*	5		15	39
P 0	5305-359-8293	SCREW: FACE PLATE 190 (77948)	EA	1	REF	REF	REF	REF	REF	REF	REF		15	40
P 0	3530-359-7987	PLATE: FACE 20058 (77948)	EA	1	*	*	*	*	*	*	5		15	41
P 0	5305-467-6882	SCREW: REGULATOR ADJUSTING 225 (77948)	EA	1	*	*	*	*	*	*	5		15	4?
P F	3530-359-7938	PIN: ARM POSITIONING 204235 (77948)	EA	2	*	*	*	*	*	*	5			
P 0	3530-449-4021	PRESSER FOOT 12143 (77948)	EA	6	1	1	3	1	1	3	30			
		GROUP 06-DARNING SEWING MACHINE												
P OR	3530-359-7437	SEWING MACHINE. INDUSTRIAL: W/O STAND. DARNING 47W70 (77948)	EA	1	*	*	*	*	*	*	5		16	1
P 0	3530-359-8853	TABLE: WOOD, DARNING MACHINE STAND 61-1198PC26-28 (81337)	EA	1	*	*	*	*	*	*	5		16	2
P 0	5305-359-8347	SCREW: CAP 200278 (77948)	EA	1	*	*	*	*	*	*	5		17	1
P 0	2530-359-7150	BASE: W/HINGE SCREW AND WIRE, SPOOL HOLDER 203090 (77948)	EA	1	*	*	*	*	*	*	5		17	2
P 0	3530-359-7301	CAP: W/SPOOL HOLDER, BASE AND SCREWS 203092 (77948)	EA	1	*	*	*	*	*	*	5		17	3

(1) SMR CODE	(2) FEDERAL STOCK NUMBER	(3) DESCRIPTION  USABLE ON CODE	(4) UNIT OF MEAS	(5) QTY INC IN UNIT	(6) 30 DAY DS MAINT ALLOWANCE			(7) 30 DAY GS MAINT ALLOWANCE			(8) 1-YR ALW PER EQUIP CNTGY	(9) DEPOT MAINT ALW PER 100 EQUIP	(10) ILLUS- TRATION	
					(a)	(b)	(c)	(a)	(b)	(c)			(a)	(b)
					1-20	21-50	51-100	1-20	21-50	51-100			FIG. NO.	ITEM NO.
P F	3030-528-0356	BELT. POSITIVE DRIVE: ARM SHAFT CONNECTION 224195 (77948)	EA	1	*	1	1	*	1	1	15		17	4
P F	3530-359-7499	FLANGE: SPRING, PULLEY 202253 (77948)	EA	2	*	*	*	*	*	*	5		17	5
P F	3530-359-7259	BUSHING: W/WICK. ARM SHAFT, REAR 240802 (77948)	EA	1	*	*	*	*	*	*	5		17	6
P F	5305-359-8522	SETSCREW: PULLEY 200335 (77948)	EA	1	*	*	*	*	*	*	5		17	7
P F	5305-359-8291	SCREW: PULLEY ADJUSTING 144 (77948)	EA	1	REF	REF	REF	REF	REF	REF	REF		17	8
P F	3530-359-8062	PULLEY: W/BALANCE WHEEL, SHAFT DRIVE 237784 (77948)	EA	1	*	*	*	*	*	*	5		17	9
P F	5305-359-8348	SCREW: PULLEY POSITIONING 200328 (77948)	EA	1	*	*	*	*	*	*	5		17	10
P F	5305-359-8523	SETSCREW: REAR BUSHING 200338 (77948)	EA	1	*	*	*	*	*	*	5		17	11
P F	5305-359-8529	SETSCREW: PULLEY 201254 (77948)	EA	2	*	1	1	*	1	1	15		17	12
P F	3530-359-8061	PULLEY: THREAD HOOK DRIVE SHAFT 224112 (77948)	EA	1	*	+	*	*	*	*	5		17	13
P F	5305-359-8522	SETSCREW: REAR BUSHING 200335 (77948)	EA	1	REF	REF	REF	REF	REF	REF	REF		17	14
P F	3530-359-7257	BUSHING: THREAD HOOK DRIVE SHAFT. REAR 235021 (77948)	EA	1	*	*	*	*	*	*	5		17	15
P F	5305-359-8527	SETSCREW: SHAFT COLLAR 200393 (77948)	EA	2	*	*	*	*	*	*	5		17	16
P F	3530-359-7376	COLLAR: THREAD HOOK DRIVE SHAFT 203244 (77948)	EA	1	*	*	*	*	*	*	5		17	17
P F	3530-359-8590	SHAFT: THREAD HOOK DRIVE 233732 (77948)	EA	1	*	*	*	*	*	*	5		17	18
P F	5305-359-8360	SCREW: FRONT BUSHING POSITIONING 201461 (77948)	EA	1	*	*	*	*	*	*	5		17	19
P F	3530-359-7254	BUSHING: THREAD HOOK DRIVE SHAFT, FRONT 213380 (77948)	EA	1	*	*	*	*	*	*	5		17	20
P F	3530-359-8899	TUBE: OIL BRASS. THREAD HOOK DRIVE SHAFT 235019 (77948)	EA	1	*	*	*	*	*	*	5		17	21
P F	3530-359-7499	FLANGE: SPRING, PULLEY 202253 (77948)	EA	1	REF	REF	REF	REF	REF	REF	REF		17	22
P F	5305-359-8521	SETSCREW: PULLEY 200327 (77948)	EA	1	*	*	*	*	*	*	5		17	23
P F	3530-467-7000	PULLEY: ARM SHAFT 224104 (77948)	EA	1	*	*	*	*	*	*	5		17	24
P F	3530-359-8591	SHAFT: ARM 233722 (77948)	EA	1	*	*	*	*	*	*	5		17	25
P F	5305-359-8524	SETSCREW: FRONT BUSHING 200341 (77948)	EA	1	*	*	*	*	*	*	5		17	26
P F	3530-359-7255	BUSHING: W/WICK. ARM SHAFT, FRONT 207080 (77948)	EA	1	*	*	*	*	*	*	5		17	27

(1) SMR CODE	(2) FEDERAL STOCK NUMBER	(3) DESCRIPTION  USABLE ON CODE  REF. NUMBER & MFR CODE	(4) UNIT OF MEAS	(5) QTY INC IN UNIT	(6) 30 DAY DS MAINT ALLOWANCE			(7) 30 DAY GS MAINT ALLOWANCE			(8) 1-YR ALW PER EQUIP CNTGY	(9) DEPOT MAINT ALW PER 100 EQUIP	(10) ILLUS- TRATION	
					(a)	(b)	(c)	(a)	(b)	(c)			(a)	(b)
					1-20	21-50	51-100	1-20	21-50	51-100			FIG. NO.	ITEM NO.
P F	3530-359-7871	OILER: SHAFT FRONT BUSHING 241206 (77948)	EA	1	*	1	1	*	1	1	12		17	28
P F	5305-359-8361	SCREW: OIL WICK 350431 (77948)	EA	1	*	*	*	*	*	*	5		17	29
P F	5330-359-8990	WICK: OIL, SHAFT 224392 (77948)	EA	1	*	*	*	*	*	*	5		17	30
P F	5305-359-8354	SCREW: PULLEY POSITIONING 200602 (77948)	EA	1	*	*	*	*	*	*	5		17	31
P 0	5305-359-8353	SCREW: HOLDER BASE 200585 (77948)	EA	2	*	1	2	*	1	2	20		17	32
P 0	5310-359-8947	WASHER: CAP SCREW 202248 (77948)	EA	1	*	*	*	*	*	*	5		17	33
P 0	3530-359-8080	RETAINER: THREAD 240034 (77948)	EA	1	*	*	*	*	*	*	5		18	1
P 0	5305-359-8526	SETSCREW: THREAD RETAINER 200366 (77948)	EA	1	*	*	*	*	*	*	5		18	2
P 0	5310-359-8952	WASHER: THREAD TENSION STUD 204925 (77948)	EA	1	*	*	*	*	*	*	5		18	3
P 0	5305-379-2923	SETSCREW: THREAD TENSION STUD 200061 (77948)	EA	1	*	*	*	*	*	*	5		18	5
P 0	5307-359-8813	STUD: THREAD TENSION 200625 (77948)	EA	1	*	*	*	*	*	*	5		18	5
P 0	5340-359-8706	SPRING: THREAD CONTROL 202410 (77948)	EA	1	*	1	2	*	1	2	22		18	6
P 0	5305-359-8340	SCREW: SPRING STOP 200132 (77948)	EA	1	*	*	*	*	*	*	5		18	7
P 0	3530-359-8788	STOP: THREAD CONTROL SPRING 241443 (77948)	EA	1	*	*	*	*	*	*	5		18	8
P 0	3530-359-7446	DISK: THREAD, TENSION, REAR 244048 (77948)	EA	1	*	*	*	*	*	*	5		18	9
P 0	3530-467-7022	DISK: THREAD, TENSION, FRONT 244049 (77948)	EA	1	*	*	*	*	*	*	5		18	10
P 0	5310-359-8948	WASHER: THREAD TENSION RELEASE PLUNGER 202405 (77948)	EA	1	*	*	*	*	*	*	5		18	11
P 0	3530-359-7556	GUIDE: THREAD, TWO HOLE 202412 (77948)	EA	1	*	*	*	*	*	*	5		18	12
P 0	5310-359-8955	WASHER: THREAD TENSION SPRING 263106 (77948)	EA	1	*	*	*	*	*	*	5		18	13
P 0	5340-359-8705	SPRING: ARM THREAD TENSION 202407 (77948)	EA	1	*	1	1	*	1	1	12		18	14
P 0	5310-359-8877	THUM8NUT: THREAD TENSION STUD 201572 (77948)	EA	1	*	1	1	*	1	1	12		18	15
P 0	3530-359-7557	GUIDE: THREAD, NEEDLE BAR 202417 (77948)	EA	1	*	1	1	*	1	1	12		18	16
P 0	5305-467-6986	SETSCREW: THREAD GUIDE 200355 (77948)	EA	1	*	1	1	*	1	1	12		18	17
P 0	3530-359-7555	GUIDE: THREAD, TENSION, LOWER 202415 (77948)	EA	1	*	1	1	*	1	1	12		18	18
P 0	5305-467-6988	SCREW: LOWER GUIDE 200582 (77948)	EA	1	*	1	1	*	1	1	12		18	19

(1) SMR CODE	(2) FEDERAL STOCK NUMBER	(3) DESCRIPTION  USABLE ON CODE  REF. NUMBER & MFR CODE	(4) UNIT OF MEAS	(5) QTY INC IN UNIT	(6) 30 DAY DS MAINT ALLOWANCE			(7) 30 DAY GS MAINT ALLOWANCE			(8) 1-YR ALW PER EQUIP CNTGY	(9) DEPOT MAINT ALW PER 100 EQUIP	(10) ILLUS- TRATION	
					(a)	(b)	(c)	(a)	(b)	(c)			(a)	(b)
					1-20	21-50	51-100	1-20	21-50	51-100			FIG. NO.	ITEM NO.
P 0	3530-359-7554	GUIDE: THREAD. TENSION, UPPER 202414 (77948)	EA	1	*	1	1	*	1	1	12		18	20
P 0	5305-359-8528	SETSCREW: UPPER GUIDE 200397 (77948)	EA	1	*	1	1	*	1	1	12		18	21
P 0	3530-467-7009	PLATE: THROAT, NEEDLE 233744 (77948)	EA	1	*	*	*	*	*	*	5		19	1
P 0	5305-359-8352	SCREW: THROAT, PLATE 200577 (77948)	EA	2	1	1	2	1	1	2	24		19	2
P 0	5305-467-6988	SCREW: FRONT AND REAR PLATE 200582 (77948)	EA	4	REF	REF	REF	REF	REF	REF	REF		19	3
P 0	3530-359-7989	PLATE: SLIDE CLAMP, FRONT 233609 (77948)	EA	1	*	*	*	*	*	*	5		19	4
P 0	3530-359-8630	SLIDE: CYLINDER COVER 233748 (77948)	EA	1	*	*	*	*	*	*	5		19	5
P 0	3530-359-8789	STOP: SLIDE 233731 (77948)	EA	1	*	*	*	*	*	*	5		19	6
P 0	5305-359-8343	SCREW: STOP HINGE 200203 (77948)	EA	1	*	*	*	*	*	*	5		19	7
P 0	5310-359-8947	WASHER: STOP HINGE SCREW 202248 (77948)	EA	1	REF	REF	REF	REF	REF	REF	REF		19	8
P 0	3530-359-7991	PLATE: SLIDE CLAMP, REAR 233730 (77948)	EA	1	*	*	*	*	*	*	5		19	9
P 0	5305-359-8359	SCREW: HOOK GIB 201253 (77948)	EA	2	1	1	2	1	1	2	24		19	10
P 0	3530-490-8214	GIB: THREAD HOOK 203525 (77948)	EA	1	*	*	*	*	*	*	5		19	11
P 0	3530-359-7200	BOBBIN: SHUTTLE 203470 (77948)	EA	1	1	1	2	1	1	2	24		19	12
P 0	3530-449-3995	CASE: BOBBIN, SHUTTLE 235100 (77948)	EA	1	*	*	*	*	*	*	5		19	13
P F	5305-359-8351	SCREW: SADDLE GEAR 200556 (77948)	EA	1	*	*	*	*	*	*	5		19	14
P F	3530-359-7611	HOOK: THREAD 203523 (77948)	EA	1	*	*	*	*	*	*	5		19	15
P F	3530-467-7013	WASHER, HOOK: W/ECCENTRIC AND PINS. THREAD HOOK 238237 (77948)	EA	1	*	*	*	*	*	*	5		19	16
P F	3530-359-7717	LEVER: BOBBIN CASE 233636 (77948)	EA	1	*	*	*	*	*	*	5		19	17
P F	3530-359-7510	FULCRUM: W/SLIDE AND STUD, BOBBIN CASE LEVER 203576 (77948)	EA	1	*	*	*	*	*	*	5		19	18
P F	3530-359-8132	SADDLE: W/OILING FELT AND WICK. THREAD HOOK 233707 (77948)	EA	1	*	*	*	*	*	*	5		19	19
P F	5310-359-8953	WASHER: SADDLE SCREW 225837 (77948)	EA	2	*	1	1	*	1	1	15		19	20
P F	5305-359-8350	SCREW: THREAD HOOK SADDLE 200541 (77948)	EA	2	*	1	1	*	1	1	12		19	21
P F	3530-467-7014	PINION: BEVEL, THREAD HOOK DRIVE SHAFT 238240 (77948)	EA	1	*	*	*	*	*	*	5		19	22
P F	5305-467-6987	SETSCREW: SHAFT PINION 200386 (77948)	EA	2	*	*	*	*	*	*	5		19	23

(1) SMR CODE	(2) FEDERAL STOCK NUMBER	(3) DESCRIPTION  USABLE ON CODE	(4) UNIT OF MEAS	(5) QTY INC IN UNIT	(6) 30 DAY DS MAINT ALLOWANCE			(7) 30 DAY GS MAINT ALLOWANCE			(8) 1-YR ALW PER EQUIP CNTGY	(9) DEPOT MAINT ALW PER 100 EQUIP	(10) ILLUS- TRATION	
					(a)	(b)	(c)	(a)	(b)	(c)			(a)	(b)
					1-20	21-50	51-100	1-20	21-50	51-100			FIG. NO.	ITEM NO.
P 0	3530-359-7387	COVER: END, CYLINDER 233727 (77948)	EA	1	*	*	*	*	*	*	5		19	24
P F	3530-359-7526	GEAR: BEVEL, THREAD HOOK SADDLE 233697 (77948)	EA	1	*	*	*	*	*	*	5		19	25
P F	5305-467-6984	SCREW: CASE LEVER FULCRUM 200110 (77948)	EA	1	*	*	*	*	*	*	5		19	26
P 0	5360-359-8707	SPRING, FLAT: CASE TENSION 203214 (77948)	EA	1	*	1	1	*	1	1	12		19	27
P 0	5305-359-8357	SCREW: TENSION SPRING ADJUSTING 200984 (77948)	EA	1	*	1	1	*	1	1	15		19	28
P 0	5305-467-6989	SCREW: TENSION SPRING 200594 (77948)	EA	1	*	1	1	*	1	1	12		19	29
P 0	3530-467-6992	PLUNGER: CASE LATCH 203473 (77948)	EA	1	*	*	*	*	*	*	5		19	30
P F	3530-359-7605	HINGE: BED 202618 (77948)	EA	1	*	*	*	*	*	*	5		20	1
P F	5305-359-8337	SCREW: BED HINGE 200030 (77948)	EA	6	1	1	3	1	1	3	30		20	2
P 0	5305-359-7201	SCREW: W/NUT, MTG 51078 (77948)	EA	4	*	1	2	*	1	2	20		20	3
P 0	5310-359-8946	WASHER: MTG SCREW 6055 (36378)	EA	4	*	1	2	*	1	2	20		20	4
P 0	5305-359-8345	SCREW: CLAMP HINGE 200262 (77948)	EA	1	*	1	2	*	1	2	20		20	5
P 0	5305-359-8875	THUMBSCREW: CLAMP 200728 (77948)	EA	1	*	*	*	*	*	*	5		20	6
P 0	5310-359-8951	WASHER: CLAMP THUMBSCREW 203185 (77948)	EA	1	*	*	*	*	*	*	5		20	7
P 0	3530-359-7328	CLAMP: BED TO BASE 203184 (77948)	EA	1	*	*	*	*	*	*	5		20	8
P 0	5310-359-8949	WASHER: CLAMP HINGE SCREW 202622 (77948)	EA	1	*	*	*	*	*	*	5		20	9
P 0	3530-359-7870	OILER: THREAD TAKE-UP LEVER 208568 (77948)	EA	1	*	*	*	*	*	*	5		21	1
P 0	3530-359-7553	GUARD: W/FELT AND RIVET. OIL THREAD TAKE-UP LEVER 208558 (77948)	EA	1	*	*	*	*	*	*	5		21	2
P 0	5305-467-6985	SETScrew: PRESSER BAR BUSHINGS 200352 (77948)	EA	3	*	*	*	*	*	*	5		21	3
P F	3530-359-7258	BUSHING: PRESSER BAR LIFTING FORK 241217 (77948)	EA	1	*	*	*	*	*	*	5		21	4
P F	3530-359-7253	BUSHING: PRESSER BAR, UPPER 233715 (77948)	EA	1	*	*	*	*	*	*	5		21	5
P F	3530-359-7385	COLLAR: PRESSER BAR 233716 (77948)	EA	1	*	*	*	*	*	*	5		21	6
P F	3530-359-7386	COLLAR: PRESSER VAR ADJUSTING 233717 (77948)	EA	1	*	*	*	*	*	*	5		21	7
P F	5305-359-8525	SETScrew: LEVER HINGE STUD 200383 (77948)	EA	1	*	*	*	*	*	*	5		21	8
P F	5307-359-8794	STUD: W/OIL WICK. LEVER HINGE 202400 (77948)	EA	1	*	*	*	*	*	*	5		21	9

(1) SMR CODE	(2) FEDERAL STOCK NUMBER	(3) DESCRIPTION  USABLE ON CODE	(4) UNIT OF MEAS	(5) QTY INC IN UNIT	(6) 30 DAY DS MAINT ALLOWANCE			(7) 30 DAY GS MAINT ALLOWANCE			(8) 1-YR ALW PER EQUIP CNTGY	(9) DEPOT MAINT ALW PER 100 EQUIP	(10) ILLUS- TRATION	
					(a)	(b)	(c)	(a)	(b)	(c)			(a)	(b)
					1-20	21-50	51-100	1-20	21-50	51-100			FIG. NO.	ITEM NO.
P F	3530-467-7001	LEVER: THREAD TAKE-UP 224372 (77948)	EA	1	*	*	*	*	*	*	5		21	10
P F	3530-359-7187	BLOCK: PRESSER BAR LIFTING FORK SLIDE 241218 (77948)	EA	1	*	*	*	*	*	*	5		21	11
P F	3530-359-7416	CRANK: PRESSER BAR LIFTING 233745 (77948)	EA	1	*	*	*	*	*	*	5		21	12
P F	5307-359-8795	STUD: W/WICK, THREAD TAKE-UP LEVER DRIVE 208557 (77948)	EA	1	*	*	*	*	*	*	5		21	13
P F	3530-359-7743	LINK: NEEDLE BAR CONNECTING 233642 (77948)	EA	1	*	*	*	*	*	*	5		21	14
P F	5305-359-8522	SETSCREW: CRANK 200335 (77948)	EA	1	REF	REF	REF	REF	REF	REF	REF		21	15
P F	5305-359-8349	SCREW: CRANK POSITIONING 200428 (77948)	EA	1	*	*	*	*	*	*	5		21	16
P F	5310-359-8950	WASHER: FRICTION, NEEDLE BAR CRANK 203172 (77948)	EA	1	*	*	*	*	*	*	5		21	17
P F	5305-467-6990	SCREW: LIFTING CRANK POSITIONING 201012 (77948)	EA	1	*	*	*	*	*	*	5		21	18
P F	3530-359-7415	CRANK: NEEDLE BAR 233627 (77948)	EA	1	*	*	*	*	*	*	5		21	19
P F	5305-359-8525	SETSCREW: LIFTING CRANK 200383 (77948)	EA	1	REF	REF	REF	REF	REF	REF	REF		21	20
P F	5307-359-8796	STUD: W/WICK, NEEDLE BAR CONNECTING 264714 (77948)	EA	1	*	*	*	*	*	*	5		21	21
P 0	5305-359-8338	SCREW: CONNECTING STUD 200072 (77948)	EA	1	*	*	*	*	*	*	5		21	22
P F	3530-359-7993	PLUNGER: THREAD TENSION RELEASE 241227 (77948)	EA	1	*	*	*	*	*	*	5		21	23
P F	5305-359-8356	SCREW: LIFTING BRACKET GUIDE 200975 (77948)	EA	1	*	*	*	*	*	*	5		21	24
P F	3530-467-7011	BUSHING: NEEDLE BAR 233829 (77948)	EA	1	*	*	*	*	*	*	5		21	25
P 0	3530-467-6928	GUIDE: THREAD, NEEDLE BAR BUSHING 52171 (77948)	EA	1	*	*	*	*	*	*	5		21	26
P 0	3530-467-7007	BAR: NEEDLE 233625 (77948)	EA	1	*	*	*	*	*	*	5		21	27
P 0	3530-678-5853	SCREW: THREAD GUIDE 200175 (77948)	EA	1	*	1	1	*	1	1	12		21	28
P 0	3530-467-6994	GUIDE: THREAD, NEEDLE BAR 204250 (77948)	EA	1	*	1	1	*	1	1	12		21	29
P 0	5305-359-8520	SETSCREW: NEEDLE 200125 (77948)	EA	1	2	3	7	2	3	7	82		21	30
P 0	3530-257-2830	NEEDLE, SEWING MACHINE: DARNING, SIZE NO. 18, CLASS VARIETY NO. 126 X 3 126X3-18 (77948)	EA	1	25	50	100	25	50	100	1200		21	31
P 0	3530-257-3548	NEEDLE, SEWING MACHINE: DARNING, SIZE NO. 20, CLASS VARIETY NO. 126 X 3 126X3-20 (77948)	EA	1	25	50	100	25	50	100	1200		21	31



(1) SMR CODE	(2) FEDERAL STOCK NUMBER	(3) DESCRIPTION  USABLE ON CODE	(4) UNIT OF MEAS	(5) QTY INC IN UNIT	(6) 30 DAY DS MAINT ALLOWANCE			(7) 30 DAY GS MAINT ALLOWANCE			(8) 1-YR ALW PER EQUIP CNTGY	(9) DEPOT MAINT ALW PER 100 EQUIP	(10) ILLUS- TRATION	
					(a)	(b)	(c)	(a)	(b)	(c)			(a)	(b)
					1-20	21-50	51-100	1-20	21-50	51-100			FIG. NO.	ITEM NO.
P 0	3530-467-7008	PRESSER FOOT: W/GUARD AND SCREW 233720 (77948)	EA	1	*	*	*	*	*	*	5		21	32
P 0	5305-359-8339	SCREW: PRESSER FOOT 200074 (77948)	EA	1	*	*	*	*	*	*	5		21	33
P 0	3530-359-8028	PRESSER BAR 202335 (77948)	EA	1	*	*	*	*	*	*	5		21	34
P F	3530-467-7021	BUSHING: PRESSER BAR, LOWER 241535 (77948)	EA	1	*	*	*	*	*	*	5		21	35
P 0	5305-467-6983	SCREW: LIFTING BRACKET 200054 (77948)	EA	1	*	*	*	*	*	*	5		21	36
P F	3530-359-7224	BRACKET: PRESSER BAR LIFTING 233718 (77948)	EA	1	*	*	*	*	*	*	5		21	37
P F	5340-467-6995	SPRING: PRESSER BAR 204257 (77948)	EA	1	*	*	*	*	*	*	5		21	38
P F	3530-359-7506	FORK: PRESSER BAR LIFTING 241216 (77948)	EA	1	*	*	*	*	*	*	5		21	39
P F	5310-467-7019	WASHER: LEATHER, PRESSER BAR 241219 (77948)	EA	1	*	*	*	*	*	*	5		21	40
P 0	5305-359-8873	THUMBSCREW: PRESSER BAR COLLAR 200457 (77948)	EA	1*	*	*	*	*	*	*	5		21	41
P F	5305-467-6982	SCREW: PRESSER BAR COLLAR 200050 (77948)	EA	1	*	*	*	*	*	*	5		21	42
X20		PLATE: FACE 233714 (77948)	EA	1									21	43
P 0	5305-379-2925	THUMBSCREW: FACE PLATE 200462 (77948)	EA	1	*	*	*	*	*	*	5		21	44
P 0	5305-359-8341	SCREW: OIL GUARD 200161 (77948)	EA	1	*	*	*	*	*	*	5		21	45
X2F		PLATE: WORK 239065 (77948)	EA	1										
P F	5310-359-7840	NUT: PLATE SCREW 201518 (77948)	EA	8	*	*	*	*	*	*	5			
P F	5305-359-8358	SCREW: PLATE 200990 (77948)	EA	4	*	1	2	*	1	2	20			
P 0	3530-359-8629	SLIDE: PLATE, FRONT 239067 (77948)	EA	1	*	*	*	*	*	*	5			
P 0	3530-359-8631	SLIDE: PLATE, REAR 239066 (77948)	EA	1	*	*	*	*	*	*	5			
P 0	5305-359-8876	THUMBSCREW: PLATE YOKE 200729 (77948)	EA	1	*	*	*	*	*	*	5			
P F	3530-359-8708	SPRING, HELICAL, TORSION: PRESSER BAR KNEE LIFTER LEVER 233361 (77948)	EA	1	*	*	*	*	*	*	5			
P F	5305-359-8346	SCREW: LEVER POSITIONING SPRING 200273 (77948)	EA	1	*	*	*	*	*	*	5			
P 0	3530-359-7718	LEVER: PRESSER BAR KNEE LIFTER 241235 (77948)	EA	1	*	*	*	*	*	*	5			
P 0	5305-359-8344	SCREW: LIFTER LEVER HINGE 200242 (77948)	EA	1	*	*	*	*	*	*	5			
P 0	5310-359-8954	WASHER: LEVER HINGE SCREW 233390 (77948)	EA	1	*	*	*	*	*	*	5			

(1) SMR CODE	(2) FEDERAL STOCK NUMBER	(3) DESCRIPTION  USABLE ON CODE  REF. NUMBER & MFR CODE	(4) UNIT OF MEAS	(5) QTY INC IN UNIT	(6) 30 DAY DS MAINT ALLOWANCE			(7) 30 DAY GS MAINT ALLOWANCE			(8) 1-YR ALW PER EQUIP CNTGY	(9) DEPOT MAINT ALW PER 100 EQUIP	(10) ILLUS- TRATION	
					(a)	(b)	(c)	(a)	(b)	(c)			(a)	(b)
					1-20	21-50	51-100	1-20	21-50	51-100			FIG. NO.	ITEM NO.
		GROUP 07-HEAVY DUTY SEWING MACHINE												
P OR	3530-892-4651	SEWING MACHINE, INDUSTRIAL: W/O STAND- HEAVY-DUTY 7-33 (77948)	EA	2	*	*	*	*	*	*	5		22	1
P O	3530-999-0979	STAND: SEWING MACHINE LAMP, HEAVY-DUTY MACHINE 194394 (77948)	EA	2	*	*	*	*	*	*	5		22	2
X20		ROD: SUPPORTING 194395 (77948)	EA	2										
P O	3530-999-0960	SETScrew: ROD 148 (16293)	EA	4	*	1	2	*	1	2	20			
P O	3030-528-3824	BELT, V: PULLEY, 1/2 IN. BY 66 IN. 2660 (24161)	EA	2	*	1	1	*	1	1	12		22	3
P O	3530-999-1083	ROD ASSEMBLY: PITMAN, MACHINE STAND 994889 (77948)	EA	2	*	*	*	*	*	*	5		22	4
P O	3530-999-1085	JOINT: BALL, ROD 994891 (77948)	EA	4	*	*	*	*	*	*	5		22	5
P O	3530-999-1027	NUT: BALL JOINT 51612 (77948)	EA	4	*	*	*	*	*	*	5			
P O	3530-999-1063	CLAMP: ROD 80223 (77948)	EA	2	*	*	*	*	*	*	5		22	6
P O	5305-359-8502	SETScrew: CLAMP 361 (77948)	EA	2	*	*	*	*	*	*	5		22	7
P O	3510-999-1084	ROD: PITMAN 994890 (77948)	EA	4	*	*	*	*	*	*	5			
X20		IRON: BRIDLE 41124 (77948)	EA	4									22	8
P O	3530-945-4604	TABLE: WOOD, MODIFIED 6-1-1698 (81337)	EA	2	*	*	1	*	*	1	10		22	9
P O	3530-649-0192	STAND: RIGID 601037 (77948)	EA	2	*	*	1	*	*	1	10			
P O	3530-999-1014	COLLAR: SLIDE POSITIONING 46803 (77948)	EA	4	*	*	*	*	*	*	5		22	10
P O	3530-999-0963	SUPPORT: TREADLE 151122 (77948)	EA	2	*	*	*	*	*	*	5		22	11
P O	3530-999-0956	BRACE: LEG 126611 (77948)	EA	4	*	*	*	*	*	*	5		22	12
P O	3530-999-0969	LEG 152188 (77948)	EA	8	*	*	*	*	*	*	5		22	13
P O	3530-999-1023	BOLT: LEG SOCKET WASHER 51057 (77948)	EA	20	2	4	8	2	4	8	100		22	14
P O	3530-999-0964	TREADLE ASSEMBLY: STARTING 151124 (77948)	EA	2	*	*	*	*	*	*	5		22	15
P O	3530-999-0965	ARM: LEVER STARTING 151125 (77948)	EA	2	*	*	*	*	*	*	5			
P O	3530-999-0959	SETScrew: STARTING LEVER ARM 140555 (77948)	EA	4	*	1	2	*	1	2	20			
P O	3530-999-1015	BRACKET: TREADLE SUPPORT 46805 (77948)	EA	4	*	*	*	*	*	*	5			

(1) SMR CODE	(2) FEDERAL STOCK NUMBER	(3) DESCRIPTION  USABLE ON CODE	(4) UNIT OF MEAS	(5) QTY INC IN UNIT	(6) 30 DAY DS MAINT ALLOWANCE			(7) 30 DAY GS MAINT ALLOWANCE			(8) 1-YR ALW PER EQUIP CNTGY	(9) DEPOT MAINT ALW PER 100 EQUIP	(10) ILLUS- TRATION	
					(a)	(b)	(c)	(a)	(b)	(c)			(a)	(b)
					1-20	21-50	51-100	1-20	21-50	51-100			FIG. NO.	ITEM NO.
P 0	3530-999-0955	CROSSMEMBER 126512 (88818)	EA	4	*	*	*	*	*	*	5			
P 0	3530-999-0970	NUT: LEG BOLT 1522 (21290)	EA	20	2	4	8	2	4	8	100			
P 0	3530-999-0953	WASHER: LEG BOLT 12620 (77948)	EA	2	2	4	8	2	4	8	100			
P 0	3530-999-0954	WASHER: SOCKET, STAND 126509 (77948)	EA	20	2	4	8	2	4	8	100			
P 0	5310-359-7827	NUT: LEVER ROLLER AND STUD 1518 (77948)	EA	2	REF	REF	REF	REF	REF	REF	REF		23	1
P 0	5305-358-1325	SCREW: LEVER HINGE 50437D (77948)	EA	2	*	*	*	*	*	*	5		23	2
P 0	3530-474-8251	LEVER ASSEMBLY: THREAD TAKE-UP 58332 (77948)	EA	2	*	*	*	*	*	*	5		23	3
P 0	5307-358-1540	STUD: LEVER ROLLER 1995 (77948)	EA	2	*	*	*	*	*	*	5		23	4
P F	5310-359-7827	NUT: ECCENTRIC STRAP HINGE SCREW 1518 (77948)	EA	2	REF	REF	REF	REF	REF	REF	REF		23	5
P F	3530-999-0936	SLIDE: LIFTING PRESSER BAR ROCK SHAFT ECCENTRIC STRAP HINGE SCREW 11487 (77948)	EA	2	*	*	*	*	*	*	5		23	6
P F	3530-999-0935	STRAP: LIFTING PRESSER BAR ROCK SHAFT ECCENTRIC 11486 (36378)	EA	2	*	*	*	*	*	*	5		23	7
P F	5305-026-0374	SCREW: STRAP ADJUSTING 141 (77948)	EA	4	*	*	*	*	*	*	5		23	8
P F	3530-885-8825	SCREW: ECCENTRIC HINGE 608 (77948)	EA	2	*	*	*	*	*	*	5		23	9
P F	3530-999-0967	NUT: LINK HINGE SCREW 1513 (77948)	EA	4	*	*	*	*	*	*	5		23	10
P F	3530-999-0930	REGULATOR: FEED 11375 (77948)	EA	2	*	*	*	*	*	*	5		23	11
P F	3530-999-1031	SCREW: FEED REGULATOR HINGE 568 (77948)	EA	2	*	*	*	*	*	*	5		23	12
P F	3530-999-1029	SCREW: LINK HINGE 565 (16293)	EA	4	*	*	*	*	*	*	5		23	13
P F	3530-999-0929	LINK: FEED CONNECTION 11368 (36378)	EA	2	*	*	*	*	*	*	5		23	14
P F	3530-999-0981	CONNECTION: FORKED. FEED 19762 (77948)	EA	2	*	*	*	*	*	*	5		23	15
P F	3530-999-0967	NUT: CONNECTION HINGE SCREW 1513 (77948)	EA	4	REF	REF	REF	REF	REF	REF	REF		23	16
P F	3530-999-1029	SCREW: CONNECTION HINGE 565 (16293)	EA	4	REF	REF	REF	REF	REF	REF	REF		23	17
P F	3530-999-0976	NUT: CONNECTING ROD HINGE SCREW 1646 (77948)	EA	2	*	*	*	*	*	*	5		23	18
P F	3530-999-0944	SCREW: CONNECTING ROD HINGE 1151 (77948)	EA	2	*	*	*	*	*	*	5		23	19
P F	3530-999-0980	ROD: CONNECTING, CRANK 197228 (77948)	EA	2	*	*	*	*	*	*	5		23	20
P F	3530-999-0927	BUSHING: ARM SHAFT 11354 (77948)	EA	2	*	*	*	*	*	*	5		23	21

(1) SMR CODE	(2) FEDERAL STOCK NUMBER	(3) DESCRIPTION  USABLE ON CODE	(4) UNIT OF MEAS	(5) QTY INC IN UNIT	(6) 30 DAY DS MAINT ALLOWANCE			(7) 30 DAY GS MAINT ALLOWANCE			(8) 1-YR ALW PER EQUIP CNTGY	(9) DEPOT MAINT ALW PER 100 EQUIP	(10) ILLUS- TRATION	
					(a)	(b)	(c)	(a)	(b)	(c)			(a)	(b)
					1-20	21-50	51-100	1-20	21-50	51-100			FIG. NO.	ITEM NO.
P 0	3530-999-1046	PULLEY: W/BALANCE WHEEL, DRIVE 58677 (36378)	EA	2	*	*	*	*	*	*			23	22
P 0	3530-999-1000	SETSCREW: PULLEY 350 (80234)	EA	4	*	*	1	*	*	1	10		23	23
P F	3530-999-1032	SCREW: CONNECTING ROD CAP 575 (16293)	EA	4	*	*	1	*	*	1	10		23	24
P F	3530-999-0990	SHAFT: ARM 19923 (77948)	EA	2	*	*	*	*	*	*	5		23	25
P F	3530-999-0928	CAM: FEED 11367 (77948)	EA	2	*	*	*	*	*	*	5		23	26
P F	3530-999-1012	SETSCREW: FEED CAM 445 (77948)	EA	4	*	*	1	*	*	1	10		23	27
P F	3530-999-0971	NUT: STRAP ADJUSTING SCREW 1528 (77948)	EA	4	*	*	1	*	*	1	10		23	28
P F	3530-999-0937	WASHER: STRAP HINGE SCREW SLIDE 11488 (77948)	EA	2	*	*	*	*	*	*	5		23	29
P F	5305-359-8279	SCREW: TAKE-UP CAM 434 (77948)	EA	4	*	*	*	*	*	*	5		23	30
P F	3530-999-1068	PIN: TAKE-UP CAM 8873 (77948)	EA	2	*	*	*	*	*	*	5		23	31
P F	3530-999-0943	CAM: THREAD TAKE-UP 11505 (77948)	EA	2	*	*	*	*	*	*	5		23	32
P 0	3530-999-1070	SCREW: BASE 894 (77948)	EA	6	1	1	3	1	1	3	30		24	1
P 0	5310-359-8976	WASHER: BRACKET SCREW 9842 (77948)	EA	2	*	*	*	*	*	*	5		24	2
P 0	3530-999-0957	SCREW: BRACKET 140370 (23610)	EA	2	*	*	*	*	*	*	5		24	3
X20		BRACKET: BOBBIN WINDER 151114 (77948)	EA	2									24	4
P 0	3530-999-1004	BASE: BOBBIN WINDER 41894 (77948)	EA	2	*	*	*	*	*	*	5		24	5
P 0	3530-999-1006	ARM: TRIPPING 41899 (77948)	EA	2	*	*	*	*	*	*	5		24	6
P 0	3530-999-1009	PULLEY ASSEMBLY: FRICTION 43270 (36378)	EA	2	*	*	*	*	*	*	5		24	7
P 0	5305-359-8506	SETSCREW: PULLEY 448 (77948)	EA	4	REF	REF	REF	REF	REF	REF	REF		24	8
P 0	3530-999-1005	FRAME: BOBBIN WINDER 41896 (77948)	EA	2	*	*	*	*	*	*	5		24	9
P 0	3530-999-1048	SHIFT: SPINDLE 60215 (99592)	EA	2	*	*	*	*	*	*	5		24	10
P 0	3530-999-1013	SETSCREW: SPINDLE 454 (77948)	EA	2	*	*	*	*	*	*	5		24	11
P 0	3530-999-1047	SPINDLE 60214 (99592)	EA	2	*	*	*	*	*	*	5		24	12
P 0	3530-265-6563	SPRING: FRAME 41897 (77948)	EA	2	*	*	*	*	*	*	5		24	13
P 0	5305-359-8393	SCREW: ARM CLAMPING 176 (77948)	EA	2	*	*	*	*	*	*	5		24	14
P 0	3530-999-1003	PIN: FRAME HINGE 41441 (77948)	EA	2	*	*	*	*	*	*	5		24	15

(1) SMR CODE	(2) FEDERAL STOCK NUMBER	(3) DESCRIPTION  USABLE ON CODE  REF. NUMBER & MFR CODE	(4) UNIT OF MEAS	(5) QTY INC IN UNIT	(6) 30 DAY DS MAINT ALLOWANCE			(7) 30 DAY GS MAINT ALLOWANCE			(8) 1-YR ALW PER EQUIP CNTGY	(9) DEPOT MAINT ALW PER 100 EQUIP	(10) ILLUS- TRATION	
					(a)	(b)	(c)	(a)	(b)	(c)			(a)	(b)
					1-20	21-50	51-100	1-20	21-50	51-100			FIG. NO.	ITEM NO.
P 0	3530-999-0925	PIN: STOP LATCH HINGE 11107 (77948)	EA	2	*	*	*	*	*	*	5		24	16
P 0	3530-999-1050	LATCH: STOP 60216 (77948)	EA	2	*	*	*	*	*	*	5		24	17
X20		SETSCREW: FRAME HINGE PIN 449C (16293)	EA	2									24	18
P 0	3530-999-1036	BRACKET ASSEMBLY: SPOOL HOLDER 58256 (77948)	EA	2	*	*	*	*	*	*	5		25	1
P 0	5305-359-8261	SCREW: HOLDER BRACKET 1177 (77948)	EA	4	*	*	1	*	*	1	10		25	2
P 0	3530-999-0972	NUT: HOLDER TENSION SPOOL PIN 1541 (36378)	EA	2	*	1	1	*	1	1	12		25	3
P 0	3530-999-1061	CONE: HOLDER TENSION SPOOL PIN 8018 (77948)	EA	2	*	1	1	*	1	1	12		25	4
P 0	3530-999-1062	SPRING: HOLDER TENSION SPOOL PIN 8019 (77948)	EA	2	*	1	1	*	1	1	12		25	5
P 0	4730-358-0763	CUP ASSEMBLY: OIL 58254 (77948)	EA	2	*	*	*	*	*	*	5		26	1
P 0	5305-393-5094	SCREW: OIL CUP 134D (77948)	EA	2	*	*	*	*	*	*	5		26	2
P 0	3530-780-4950	PIN: COVER HINGE 9084 (77948)	EA	2	*	*	*	*	*	*	5		26	3
P 0	3530-885-8806	FELT: OIL CUP 8953 (36378)	EA	4	*	*	1	*	*	1	10		26	4
P 0	3530-999-0993	SCREW: LATCH SPRING AND FELT 207 (16293)	EA	6	*	1	1	*	1	1	15		26	5
X1		COVER: OIL CUP 11917 (77948)	EA	2									26	6
P 0	3530-999-1065	WASHER: OIL CUP 8482 (77948)	EA	2	*	*	*	*	*	*	5		26	7
P 0	3530-449-4180	SPRING: OIL CUP COVER LATCH 2205 (25734)	EA	2	*	*	*	*	*	*	5		26	8
P F	3530-999-0961	NUT: ROCK SHAFT CENTER, LEFT 1503 (77948)	EA	2	*	*	*	*	*	*	5		27	1
P F	3530-999-0961	NUT: ROCK SHAFT CENTER. RIGHT 1503 (77948)	EA	2	REF	REF	REF	REF	REF	REF	REF		27	1
P F	3530-999-0923	CENTER: SCREW. FEED LIFTING ROCK SHAFT. LEFT 1015 (23610)	EA	2	*	*	*	*	*	*	5		27	2
P F	3530-999-1056	SCREW: CRANK CLAMPING 692 (77948)	EA	2	*	*	*	*	*	*	5		27	3
P F	3530-999-0985	CRANK: W/ROLLER, FEED LIFTING ROCK SHAFT 19837 (77948)	EA	2	*	*	*	*	*	*	5		27	4
P F	3530-999-1073	SHAFT: ROCK, FEED LIFTING 9225 (77948)	EA	2	*	*	*	*	*	*	5		27	5

(1) SMR CODE	(2) FEDERAL STOCK NUMBER	(3) DESCRIPTION  USABLE ON CODE  REF. NUMBER & MFR CODE	(4) UNIT OF MEAS	(5) QTY INC IN UNIT	(6) 30 DAY DS MAINT ALLOWANCE			(7) 30 DAY GS MAINT ALLOWANCE			(8) 1-YR ALW PER EQUIP CNTGY	(9) DEPOT MAINT ALW PER 100 EQUIP	(10) ILLUS- TRATION	
					(a)	(b)	(c)	(a)	(b)	(c)			(a)	(b)
					1-20	21-50	51-100	1-20	21-50	51-100			FIG. NO.	ITEM NO.
P F	3530-999-0997	CENTER: SCREW, FEED LIFTING ROCK SHAFT. RIGHT 294 (77948)	EA	2	*	*	*	*	*	*	5		27	6
P F	3530-999-0961	NUT: ROCK SHAFT HINGE PIN 1503 (77948)	EA	2	REF	REF	REF	REF	REF	REF	REF		27	7
P F	3530-999-1039	PIN: ROCK SHAFT HINGE 58552 (77948)	EA	2	*	*	*	*	*	*	5		27	8
P F	3530-999-1038	SHAFT: ROCK, OSCILLATING 56550 (77948)	EA	2	*	*	*	*	*	*	5		27	9
P F	3530-999-1025	BEARING: SCREW, OSCILLATING ROCK SHAFT HINGE PIN 51227 (77948)	EA	2	*	*	*	*	*	*	5		27	10
P F	3530-999-0961	NUT: ROCK SHAFT HINGE PIN BEARING 1503 (77948)	EA	2	REF	REF	REF	REF	REF	REF	REF		27	11
P F	3530-999-1040	TUBE AND JOINT ASSEMBLY: OIL. OSCILLATING ROCK SHAFT 58560 (77948)	EA	2	*	*	*	*	*	*	5		27	12
P F	3530-999-1068	PIN: SHUTTLE DRIVER 8873 (77948)	EA	2	REF	REF	REF	REF	REF	REF	REF		27	13
P F	3530-780-4943	DRIVER: SHUTTLE 19845 (77948)	EA	2	*	*	*	*	*	*	5		27	14
P F	3530-999-0986	SHAFT: OSCILLATING 19842 (25734)	EA	2	*	*	*	*	*	*	5		27	15
P F	3530-999-1072	COLLAR: OSCILLATING SHAFT 9152 (77948)	EA	2	*	*	*	*	*	*	5		27	16
P F	3530-999-0984	CRANK ASSEMBLY: OSCILLATING SHAFT 19789 (77948)	EA	2	*	*	*	*	*	*	5		27	17
P F	3530-999-1012	SETSCREW: SHAFT CRANK 445 (77948)	EA	2	REF	REF	REF	REF	REF	REF	REF		27	18
P F	3530-999-0975	SCREW: CAP, SLIDE BLOCK 164 (77948)	EA	2	*	*	*	*	*	*	5		27	19
P F	3530-999-0983	WASHER: SLIDE BLOCK SCREW 19772 (77948)	EA	2	*	*	*	*	*	*	5		27	20
P F	3530-999-0982	BLOCK: SLIDE, SHAFT CRANK 19771 (77948)	EA	2	*	*	*	*	*	*	5		27	21
P F	3530-999-0945	STUD: SLIDE BLOCK 1156 (16293)	EA	2	*	*	*	*	*	*	5		27	22
P F	3530-999-0962	NUT: SLIDE BLOCK STUD 1503 (77948)	EA	2	*	*	*	*	*	*	5		27	23
P F	3530-999-1068	PIN: OSCILLATING SHAFT CRANK 8873 (77948)	EA	2	REF	REF	REF	REF	REF	REF	REF		27	24
P F	5305-359-8506	SETSCREW: SHAFT COLLAR 448 (77948)	EA	4	REF	REF	REF	REF	REF	REF	REF		27	25
P F	3530-999-0961	NUT: ROCK SHAFT CENTER. LEFT 1503 (77948)	EA	2	REF	REF	REF	REF	REF	REF	REF		27	26
P F	3530-999-0961	NUT: ROCK SHAFT CENTER, RIGHT 1503 (77948)	EA	2	REF	REF	REF	REF	REF	REF	REF		27	26
P F	3530-999-0997	CENTER: SCREW, FEED ROCK SHAFT. RIGHT 294 (779486)	EA	2	REF	REF	REF	REF	REF	REF	REF		27	27
P F	3530-999-0999	SCREW: CRANK CLAMPING 346 (16293)	EA	2	*	*	*	*	*	*	5		27	28

(1) SMR CODE	(2) FEDERAL STOCK NUMBER	(3) DESCRIPTION  USABLE ON CODE  REF. NUMBER & MFR CODE	(4) UNIT OF MEAS	(5) QTY INC IN UNIT	(6) 30 DAY DS MAINT ALLOWANCE			(7) 30 DAY GS MAINT ALLOWANCE			(8) 1-YR ALW PER EQUIP CNTGY	(9) DEPOT MAINT ALW PER 100 EQUIP	(10) ILLUS- TRATION	
					(a)	(b)	(c)	(a)	(b)	(c)			(a)	(b)
					1-20	21-50	51-100	1-20	21-50	51-100			FIG. NO.	ITEM NO.
P F	3530-999-1034	CRANK: FEED ROCK SHAFT 58235 (77948)	EA	2	.	*	*	*	*	*	5		27	29
P F	3530-999-1035	SHAFT: ROCK, FEED 58243 (77948)	EA	2	*	*	*	*	*	*	5		27	30
P F	3530-999-0967	NUT: FEED BAR CENTER 1513 (77948)	EA	4	REF	REF	REF	REF	REF	REF	REF		27	31
P F	3530-999-1022	CENTER: SCREW, FEED BAR 50358 (77948)	EA	4	*	*	1	*	*	1	10		27	32
P F	3530-999-0923	CENTER: SCREW, FEED ROCK SHAFT, LEFT 1015 (23610)	EA	2	REF	REF	REF	REF	REF	REF	REF		27	33
P F	3530-999-1012	SETSCREW: SHUTTLE DRIVER 445 (77948)	EA	2	REF	REF	REF	REF	REF	REF	REF		27	34
P F	3530-885-8771	BAR: FEED 11365 (77948)	EA	2	*	*	*	*	*	*	5		27	35
P 0	3530-654-5344	RACE ASSEMBLY: SHUTTLE 19849 (77948)	EA	2	*	*	*	*	*	*	5		28	1
P 0	5305-393-5094	SCREW: SHUTTLE RACE 134D (77948)	EA	4	REF	RF	REF	REF	REF	REF	REF		28	2
P 0	3530-999-0987	SPRING: BACK 19847 (77948)	EA	2	*	*	*	*	*	*	5		28	3
P 0	3530-358-0538	BACK: RACE 19846 (77948)	EA	2	*	*	*	*	*	*	5		28	4
P 0	3530-999-1055	SCREW: BACK SPRING 660 (77948)	EA	2	*	1	1	*	1	1	12		28	5
P 0	3530-358-1068	PIN: BACK POSITION 2049 (77948)	EA	4	*	*	*	*	*	*	5			
P 0	3530-739-4645	SHUTTLE CYLINDER: 4 IN. DIA 58669 (77948)	EA	2	*	*	*	*	*	*	5		28	6
P 0	5305-393-5070	SCREW: TENSION REGULATING 1323F (77948)	EA	2	*	*	*	*	*	*	5		28	7
P 0	3530-885-8808	SPRING: SHUTTLE TENSION 58209 (77948)	EA	2	*	*	*	*	*	*	5		28	8
P 0	3530-739-4638	BOBBIN: SHUTTLE 16901 (77948)	EA	2	1	1	2	1	1	2	24		28	9
P 0	3530-358-0773	CYLINDER: SHUTTLE 58207 (77948)	EA	2	*	*	*	*	*	*	5			
P 0	3530-999-1043	LATCH: SHUTTLE CYLINDER 58644 (36378)	EA	2	*	*	*	*	*	*	5			
P 0	5315-393-5141	PIN: CYLINDER HINGE 8777 (77948)	EA	2	*	*	*	*	*	*	5			
P 0	3530-999-1007	PIN: LATCH HINGE 43236 (77948)	EA	2	*	*	*	*	*	*	5			
P 0	3530-999-1045	SPRING: CYLINDER LATCH 58666 (77948)	EA	2	*	*	*	*	*	*	5			
P 0	3530-885-8773	BAR: NEEDLE 11538 (77948)	EA	2	*	*	*	*	*	*	5		29	1
P 0	5305-923-7761	SCREW: LINK HINGE 566 (16293)	EA	2	*	*	*	*	*	*	5		29	2
P 0	3530-999-0967	NUT: LINK HINGE SCREW 1513 (77948)	EA	2	REF	REF	REF	REF	REF	REF	REF		29	3
P 0	3530-780-4949	LINK: NEEDLE BAR CONNECTING 11539 (77948)	EA	2	*	*	*	*	*	*	5		29	4

(1) SMR CODE	(2) FEDERAL STOCK NUMBER	(3) DESCRIPTION  USABLE ON CODE  REF. NUMBER & MFR CODE	(4) UNIT OF MEAS	(5) QTY INC IN UNIT	(6) 30 DAY DS MAINT ALLOWANCE			(7) 30 DAY GS MAINT ALLOWANCE			(8) 1-YR ALW PER EQUIP CNTGY	(9) DEPOT MAINT ALW PER 100 EQUIP	(10) ILLUS- TRATION	
					(a)	(b)	(c)	(a)	(b)	(c)			(a)	(b)
					1-20	21-50	51-100	1-20	21-50	51-100			FIG. NO.	ITEM NO.
P 0	3530-999-1012	SETSCREW: CONNECTING STUD 445 (77948)	EA	4	REF	REF	REF	REF	REF	REF		29	5	
P 0	5305-391-8964	STUD: NEEDLE BAR CONNECTING 11383 (77948)	EA	2	*	*	*	*	*	*	5	29	6	
P 0	3530-358-0679	CLAMP: NEEDLE 19702 (77948)	EA	2	*	*	*	*	*	*	5	29	7	
P 0	5305-469-6887	THUMBSCREW: NEEDLE CLAMP 680W (77948)	EA	2	*	1	1	*	1	1	12	29	8	
P 0	3530-999-0931	GIB: NEEDLE CLAMP 11385 (80234)	EA	2	*	*	*	*	*	*	5			
P 0	3530-254-3387	NEEDLE, SEWING MACHINE: HEAVY-DUTY, SIZE NO. 22, CLASS VARIETY, NO. 7 X 1 7X1-22 (77948)	EA	2	25	50	100	25	50	100	1200	29	9	
P 0	3530-254-3396	NEEDLE, SEWING MACHINE: HEAVY-DUTY, SIZE NO. 26, CLASS VARIETY NO. 7 X 1 7X-26 (77948)	EA	2	25	50	100	25	50	100	1200	29	9	
P 0	3530-490-7415	ARM: LIFTING PRESSER BAR ROCK SHAFT ADJUSTING 58578 (36378)	EA	2	*	*	*	*	*	*	5	30	1	
P 0	5305-654-5313	SETSCREW: SHAFT ADJUSTING ARM 453AL (77948)	EA	2	*	*	*	*	*	*	5			
P 0	3530-999-0934	BRACKET: LIFTING PRESSER BAR ROCK SHAFT 11481 (77948)	EA	2	*	*	*	*	*	*	5	30	2	
P 0	3530-999-1044	PIN: ROCK SHAFT CRANK 58656 (77948)	EA	2	*	*	*	*	*	*	5	30	3	
P 0	3530-390-4562	CRANK: LIFTING PRESSER BAR ROCK SHAFT 11484 (36378)	EA	2	*	*	*	*	*	*	5	30	4	
P 0	3530-999-1041	CRANK: BELL, LIFTING PRESSER BAR 58617 (77948)	EA	2	*	*	*	*	*	*	5	30	5	
X20		BRACKET: LIFTING PRESSER BAR 58643 (77948)	EA	2								30	6	
P 0	5305-359-8292	SCREW: BRACKET CLAMPING 145 (77948)	EA	4	REF	REF	REF	REF	REF	REF	REF			
P 0	3530-999-0939	SLEEVE: LIFTING PRESSER BAR, UPPER 11490 (77948)	EA	2	*	*	*	*	*	*	5	30	7	
P 0	3530-999-0938	SLEEVE: LIFTING PRESSER BAR, LOWER 11489 (77948)	EA	2	*	*	*	*	*	*	5	30	8	
P 0	3530-999-1037	BAR: PRESSER, LIFTING 58258 (77948)	EA	2	*	*	*	*	*	*	5	30	9	
P 0	3530-999-1042	BRACKET: VIBRATING PRESSER BAR HINGE 58620 (77948)	EA	2	*	*	*	*	*	*	5	30	10	
P 0	5305-359-8292	SCREW: BRACKET ADJUSTING 145 (77948)	EA	2	REF	REF	REF	REF	REF	REF	REF			
P 0	3530-999-0975	SCREW: CAP, PRESSER BAR HINGE 164 (77948)	EA	2	REF	REF	REF	REF	REF	REF	REF	30	11	
P 0	3530-885-8826	SCREW: CAP, LINK 166 (77948)	EA	2	*	*	*	*	*	*	5	30	12	



(1) SMR CODE	(2) FEDERAL STOCK NUMBER	(3) DESCRIPTION  USABLE ON CODE	(4) UNIT OF MEAS	(5) QTY INC IN UNIT	(6) 30 DAY DS MAINT ALLOWANCE			(7) 30 DAY GS MAINT ALLOWANCE			(8) 1-YR ALW PER EQUIP CNTGY	(9) DEPOT MAINT ALW PER 100 EQUIP	(10) ILLUS- TRATION	
					(a)	(b)	(c)	(a)	(b)	(c)			(a)	(b)
					1-20	21-50	51-100	1-20	21-50	51-100			FIG. NO.	ITEM NO.
P 0	3530-999-1067	WASHER: FRICTION, LIFTER SCREW 8760 (77948)	EA	2	*	*	*	*	*	'	5		30	13
P 0	3530-999-0948	LIFTER: LIFTING PRESSER BAR 11909 (77948)	EA	2	*	*	*	*	*	*	5		30	14
P 0	3530-999-0947	LINK: LIFTING PRESSER BAR LIFTING 11907 (77948)	EA	2	*	*	*	*	*	*	5		30	15
P 0	3530-358-0549	BAR: PRESSER, VIBRATING 11508 (77948)	EA	2	1	1	2	1	1	2	24		30	16
P 0	3530-393-5040	SPRING: VIBRATING PRESSER BAR 11512 (77948)	EA	2	*	*	*	*	*	*	5		30	17
P 0	3530-885-8780	PRESSER FOOT: VIBRATING, DOUBLE FEED. 19860 (77948)	EA	2	*	*	*	*	*	*	5		30	18
P 0	3530-885-8779	PRESSER FOOT: LIFTING, DOUBLE FEED 58260 (77948)	EA	2	*	*	*	*	*	*	5		30	19
P 0	5305-359-8511	SETSCREW: PRESSER FOOT 1259 (77948)	EA	2	*	1	1	*	1	1	12			
P 0	5307-358-1537	STUD: BELL CRANK HINGE 58618 (77948)	EA	2	*	*	*	*	*	*	5		30	70
P 0	3530-780-4939	BLOCK: LIFTING PRESSER BAR BELL CRANK SLIDE 58619 (77948)	EA	2	*	*	*	*	*	*	5		30	21
P 0	3530-999-0978	ROLLER: W/STUD, CRANK PIN 850 (77948)	EA	2	*	*	*	*	*	*	5		30	22
P 0	3530-999-0952	SCREW: SHAFT BRACKET 123 (10241)	EA	4	*	*	*	*	*	*	5		30	23
P 0	3530-358-1511	STAPLE: THREAD TAKE-UP SPRING 11937 (77948)	EA	2	*	*	*	*	*	*	5		31	1
P 0	3530-780-4953	SCREW: PRESSER BAR CAP, LEFT 159 (77948)	EA	2	*	*	*	*	*	*	5		31	2
P 0	5305-359-8292	SCREW: PRESSER BAR CAP, RIGHT 145 (77948)	EA	2	REF	REF	REF	REF	REF	REF	REF		31	3
P 0	3530-358-0666	CAP: TENSION BRACKET AND VIBRATING PRESSER BAR 11502 (77948)	EA	2	*	*	*	*	*	*	5		31	4
P 0	3530-780-4952	PLATE: THREAD TAKE-UP SPRING REGULATOR 11936 (81100)	EA	2	*	*	*	*	*	*	5		31	5
P 0	5305-359-8293	SCREW: REGULATOR PLATE ADJUSTING 190 (77948)	EA	1	REF	REF	REF	REF	REF	REF	REF		31	6
P 0	3530-393-5041	SPRING: THREAD TAKE-UP 11506 (77948)	EA	2	*	*	*	*	*	*	5		31	7
P 0	5301-393-5084	STUD: W/SCREW, TENSION 58598 (77948)	EA	2	*	*	*	*	*	*	5			
P 0	3530-885-8829	STUD: TENSION 607 (77948)	EA	2	*	*	*	*	*	*	5		31	8
P 0	5310-359-8871	THUMBNUIT: TENSION REGULATING 1560 (77948)	EA	2	REF	REF	REF	REF	REF	REF	REF		31	9
P 0	3530-999-0924	WHEEL: TENSION 11044 (36378)	EA	2	*	*	*	*	*	*	5		31	10

(1) SMR CODE	(2) FEDERAL STOCK NUMBER	(3) DESCRIPTION  USABLE ON CODE  REF. NUMBER & MFR CODE	(4) UNIT OF MEAS	(5) QTY INC IN UNIT	(6) 30 DAY DS MAINT ALLOWANCE			(7) 30 DAY GS MAINT ALLOWANCE			(8) 1-YR ALW PER EQUIP CNTGY	(9) DEPOT MAINT ALW PER 100 EQUIP	(10) ILLUS- TRATION	
					(a)	(b)	(c)	(a)	(b)	(c)			(a)	(b)
					1-20	21-50	51-100	1-20	21-50	51-100			FIG. NO.	ITEM NO.
P 0	3530-999-0932	WASHER: STEEL, TENSION FRICTION 11423 (36378)	EA	2	*	*	*	*	*	*	5		31	11
P 0	3530-885-8803	SPRING: TENSION 8791 (77948)	EA	2	*	1	1	*	1	1	12		31	12
P 0	3530-999-1069	WASHER: TENSION REGULATING THUMBNLT 8905 (36378)	EA	2	*	'	*	*	*	*	5		31	13
P 0	3530-885-8810	WASHER: FELT, TENSION FRICTION 5983 (77948)	EA	2	*	*	*	*	*	*	5		31	14
P 0	3530-999-1075	WASHER: SPRING STAPLE 9525 (77948)	EA	2	*	*	*	*	*	*	5		31	15
P 0	3530-999-0951	SCREW: TENSION SCREW STUD CLAMPING 122 (10241)	EA	2	*	*	*	*	*	*	5		31	16
P 0	3530-999-1051	STUD: THREAD RETAINING 606 (16293)	EA	2	*	*	*	*	*	*	5		32	1
P 0	3530-449-4008	DISK: THREAD RETAINING 2102 (77948)	EA	4	REF	REF	REF	REF	REF	REF	REF		32	2
X20		SPRING. HELICAL. COMPRESSION: THREAD RETAINING 2103 (77948)	EA	2									32	3
P 0	3530-999-1069	WASHER: STUD THUMBNUT 8905 (36378)	EA	2	REF	REF	REF	REF	REF	REF	REF		32	4
P 0	5310-359-8871	THUMBNUT: SPRING REGULATING STUD 1560 (77948)	EA	2	REF	REF	REF	REF	REF	REF	REF		32	5
P 0	3530-999-0942	EYELET: THREAD 11495 (77948)	EA	2	*	*	*	*	*	*	5		32	6
P 0	5305-359-8293	SCREW: THREAD EYELET 190 (77948)	EA	2	REF	REF	REF	REF	REF	REF	REF		32	7
P 0	3530-999-0950	EYELET: THREAD, THREAD RETAINER 11950 (77948)	EA	2	*	*	*	*	*	*	5		32	8
P 0	3530-999-1024	BOLT: BRIDLE IRON 51080 (77948)	EA	16	1	2	3	1	2	3	40			
P 0	3530-999-1026	NUT: BRIDLE IRON BOLT 51578 (77948)	EA	16	1	2	3	1	2	3	40			
P 0	3530-999-1002	WASHER: BRIDLE IRON BOLT 41125 (77948)	EA	16	1	2	3	1	2	3	40			
P 0	3530-999-1064	BOLT: TREADLE SUPPORT 839 (77948)	EA	4	*	*	1	*	*	1	10			
P 0	3530-999-0970	NUT: TREADLE SUPPORT BOLT 1522 (21290)	EA	4	REF	REF	REF	REF	REF	REF	REF			
P 0	3530-999-0968	RAIL: STAND TOP 151319 (77948)	EA	4	*	*	*	*	*	*	5			
N 0		FELT: SHOCK ABSORBER, FOLDING TABLE SLIDE, 1/4 IN. THK MANUFACTURE FROM: FELT SHEET, AS REQUIRED FSN 8305-191-1102	EA	V										
P H	5530-129-7833	PLYWOOD: EXTERIOR TYPE, SOUND ON ONE SIDE 3/4 IN. THK X 4 FT W X 8 FT LG. 3 PLY	SH	V				*	*	*	5			

(1) SMR CODE	(2) FEDERAL STOCK NUMBER	(3) DESCRIPTION  USABLE ON CODE  REF. NUMBER & MFR CODE	(4) UNIT OF MEAS	(5) QTY INC IN UNIT	(6) 30 DAY DS MAINT ALLOWANCE			(7) 30 DAY GS MAINT ALLOWANCE			(8) 1-YR ALW PER EQUIP CNTGY	(9) DEPOT MAINT ALW PER 100 EQUIP	(10) ILLUS- TRATION	
					(a)	(b)	(c)	(a)	(b)	(c)			(a)	(b)
					1-20	21-50	51-100	1-20	21-50	51-100			FIG. NO.	ITEM NO.
P 0	3530-999-1019	THUMBSCREW: FEED REGULATOR 50322 (77948)	EA	2	*	*	*	*	*	*	5			
P F	3530-999-1066	PIN, DOWEL: ARM 8702 (77948)	EA	4	*	*	*	*	*	*	5			
P 0	3530-999-1054	SCREW: SIDE COVER HINGE 65 (09550)	EA	2	*	*	*	*	*	*	5			
X20		COVER: ARM, SIDE 11913 (77948)	EA	2										
P F	3530-999-1010	SETSCREW: ARMSHAFT BUSHING 437 (70512)	EA	2	*	*	*	*	*	*	5			
P F	3530-999-1021	SCREW: ARM 50348 (77948)	EA	8	1	2	3	1	2	3	40			
P F	3530-999-1074	SCREW: ARMSHAFT 949 (77948)	EA	2	*	*	*	*	*	*	5			
P F	3530-999-1017	WASHER: ARMSHAFT SCREW 49095 (77948)	EA	2	*	*	*	*	*	*	5			
P 0	3530-999-1016	PAD: OIL, FRAME 4784 (77948)	EA	4	*	*	*	*	*	*	5			
P 0	3530-885-8791	PIN: STOP LATCH 2269 (17771)	EA	2	*	*	*	*	*	*	5			
P F	3530-876-8877	BLOCK: W/PIN, ROCK SHAFT 19967 (77948)	EA	2	*	*	*	*	*	*	5			
P F	3530-999-0992	PIN, SHAFT BLOCK POSITION 2022 (77948)	EA	2	*	*	*	*	*	*	5			
P F	5305-393-5094	SCREW: SHAFT BLOCK 1340 (77948)	EA	2	REF	REF	REF	REF	REF	REF	REF			
P F	3530-999-0926	PAD: OIL, OSCILLATING ROCK SHAFT 11165 (77948)	EA	2	*	*	*	*	*	*	5			
P F	3530-999-0988	FRAME: SHUTTLE RACE 19850 (77948)	EA	2	*	*	*	*	*	*	5			
P F	5305-393-5090	SCREW: RACE FRAME CLAMPING 1160 (77948)	EA	2	*	*	*	*	*	*	5			
P 0	3530-999-0989	800Y: THROAT PLATE 19853 (77948)	EA	2	*	*	*	*	*	*	5			
P 0	3530-999-1001	SCREW: THROAT PLATE 381 (05535)	EA	4	*	*	*	*	*	*	5			
P 0	3530-139-4637	DOG: FEED, DOUBLE 19834 (77948)	EA	2	*	*	*	*	*	*	5			
P 0	3530-885-8826	SCREW: FEED DOG 166 (77948)	EA	2	REF	REF	REF	REF	REF	REF	REF			
X20		PALTE: CLOTH 58222 (77948)	EA	2										
P 0	5305-393-5151	SCREW: CLOTH PLATE 389F (77948)	EA	8	*	1	2	*	1	2	20			
P 0	5305-393-5043	SCREW: THROAT PLATE NEEDLE PLATE 231F (77948)	EA	2	*	*	*	*	*	*	5			
P 0	3530-885-8793	STRIP: THROAT PLATE NEEDLE HOLE 19854 (77948)	EA	2	*	*	*	*	*	*	5			
P 0	5305-393-5151	SCREW: NEEDLE HOLE STRIP 389F (77948)	EA	4	REF	REF	REF	REF	REF	REF	REF			
P 0	3530-885-8824	BUSHING: SCREW, NEEDLE BAR 258 (77948)	EA	2	*	*	*	*	*	*	5			

(1) SMR CODE	(2) FEDERAL STOCK NUMBER	(3) DESCRIPTION  USABLE ON CODE	(4) UNIT OF MEAS	(5) QTY INC IN UNIT	(6) 30 DAY DS MAINT ALLOWANCE			(7) 30 DAY GS MAINT ALLOWANCE			(8) 1-YR ALW PER EQUIP CNTGY	(9) DEPOT MAINT ALW PER 100 EQUIP	(10) ILLUS- TRATION	
					(a)	(b)	(c)	(a)	(b)	(c)			(a)	(b)
					1-20	21-50	51-100	1-20	21-50	51-100			FIG. NO.	ITEM NO.
P 0	3530-999-1044	PIN: SHAFT ADJUSTING ARM 58656 (77948)	EA	2	REF	REF	REF	REF	REF	REF				
P 0	3530-999-0991	PIN, DOWEL: SHAFT BRACKET, LOWER 2002 (05535)	EA	2	*	*	*	*	*	*	5			
P 0	3530-999-1011	PIN, DOWEL: SHAFT BRACKET, UPPER 4389 (77948)	EA	2	*	*	*	*	*	*	5			
P 0	3503-999-1018	SETScrew: BELLCRANK HINGE STUD 50083 (77948)	EA	2	*	*	*	*	*	*	5			
P 0	3530-999-0941	SPRING: LIFTING PRESSER BAR, FLAT 11493 (77948)	EA	2	*	*	*	*	*	*	5			
P 0	3530-999-1011	PIN: SPRING GUIDE 4389 (77948)	EA	2	REF	REF	REF	REF	REF	REF	REF			
P 0	3530-999-1020	THUMBSCREW: SPRING REGULATING 50323 (77948)	EA	2	*	*	*	*	*	*	5			
P 0	3530-265-6563	WASHER: PRESSER BAR HINGE SCREW 41544 (77948)	EA	2	REF	REF	REF	REF	REF	REF	REF			
P 0	3530-885-8712	CUSHION: RAWHIDE, VIBRATING PRESSER BAR 11509 (77948)	EA	2	*	*	*	*	*	*	5			
P 0	5305-467-6884	SCREW: PRESSER BAR CUSHION 233J (77948)	EA	4	REF	REF	REF	REF	REF	REF	REF			
P 0	3530-999-1008	WASHER: LINK HINGE STUD 43267 (36378)	EA	2	*	*	*	*	*	*	5			
P 0	3530-999-1071	PIN: LIFTING PRESSER BAR LIFTING LINK HINGE STUD 8973 (36378)	EA	2	*	*	*	*	*	*	5			
P 0	5305-358-1326	SCREW: LIFTER HINGE 160 (77948)	EA	2	*	*	*	*	*	*	5			
P 0	5305-393-5044	SCREW: PRESSER BAR SPRING 2230 (77948)	EA	2	*	*	*	*	*	*	5			
P 0	3530-885-8807	STAPLE: VIBRATING PRESSER BAR SPRING ADJUSTING 11939 (77948)	EA	2	*	*	*	*	*	*	5			
P 0	5305-359-8293	SCREW: SPRING ADJUSTING STAPLE 190 (77948)	EA	2	REF	REF	REF	REF	REF	REF	REF			
P 0	3530-999-0973	NUT: PRESSER FOOT SCREW 1547 (21290)	EA	2	*	1	1	*	1	1	12			
P 0	5305-393-5059	SCREW: PRESSER FOOT 8980 (77948)	EA	2	*	1	1	*	1	1	12			
P 0	3530-999-0933	SHAFT: ROCK: LIFTING PRESSER BAR 11479 (77948)	EA	2	*	*	*	*	*	*	5			
P 0	5310-359-7827	NUT: SLIDE BLOCK SCREW 1518 (77948)	EA	2	REF	REF	REF	REF	REF	REF	REF			
P 0	3530-999-1053	SCREW: SLIDE BLOCK 610 (25734)	EA	2	*	*	*	*	*	*	5			
P 0	3530-999-0995	WASHER: SLIDE BLOCK SCREW 2718 (77948)	EA	2	*	*	*	*	*	*	5			
P 0	5305-359-8507	SETScrew: SHAFT CRANK 453AL (77948)	EA	2	REF	REF	REF	REF	REF	REF	REF			

(1) SMR CODE	(2) FEDERAL STOCK NUMBER	(3) DESCRIPTION  USABLE ON CODE	(4) UNIT OF MEAS	(5) QTY INC IN UNIT	(6) 30 DAY DS MAINT ALLOWANCE			(7) 30 DAY GS MAINT ALLOWANCE			(8) 1-YR ALW PER EQUIP CNTGY	(9) DEPOT MAINT ALW PER 100 EQUIP	(10) ILLUS- TRATION	
					(a)	(b)	(c)	(a)	(b)	(c)			(a)	(b)
					1-20	21-50	51-100	1-20	21-50	51-100			FIG. NO.	ITEM NO.
X20		BRACKET: LIFTING PRESSER BAR SPRING 58252 (77948)	EA	2										
P 0	5305-359-8261	SCREW: SPRING BRACKET 1177 (77948)	EA	4	REF	REF	REF	REF	REF	REF	REF			
P 0	3530-885-8824	BUSHING: SCREW, LIFTING PRESSER BAR 258 (77948)	EA	2	REF	REF	REF	REF	REF	REF	REF			
P 0	3530-999-0940	CAP: LIFTING PRESSER BAR UPPER SLEEVE 11492 (77498)	EA	2	*	*	*	*	*	*	5			
		GROUP 08-OVEREDGE SEWING MACHINE												
P 0R	3530-359-7873	SEWING MACHINE. INDUSTRIAL: W/O STAND, OVEREDGE 246-15 (77948)	EA	*	*	*	*	*	*	*	5		33	1
P 0	3530-359-8854	TABLE: WOOD. OVEREDGE MACHINE STAND 6-1-1199PC26 (81337)	EA	1	*	*	*	*	*	*	5		33	2
P F	3530-215-5728	CRANK CONNECTOR: NEEDLE DRIVE SHAFT 164217 (77948)	EA	1	*	*	*	*	*	*	5		34	1
P F	3530-359-7142	BALL: CRANK CONNECTOR 164115 (77948)	EA	1	*	*	*	*	*	*	5		34	2
P F	5305-359-8465	SCREW: CONNECTOR UPPER CAP 140159 (77948)	EA	4	*	1	1	*	1	1	15		34	3
P F	3530-359-7426	CRANK CONNECTOR: LEFT AND RIGHT THREAD LOOPER DRIVE SHAFT L164052 (77948)	EA	2	*	*	*	*	*	*	5		34	4
P F	3530-359-8625	SLEEVE PAIR: DRIVE SHAFT 164093 (77948)	EA	2	*	*	1	*	*	1	10		34	5
X2F		SHAFT: DRIVE 164376 (77948)	EA	1									34	6
P F	3530-359-7576	GUIDE: DRIVE SHAFT BALL SLEEVE 164232 (77948)	EA	2	*	*	1	*	*	1	10		34	7
X2F		AGITATOR: OIL 164119 (77948)	EA	1									34	8
P F	5305-359-8465	SCREW: CRANK CONNECTOR 140159 (77948)	EA	2	REF	REF	REF	REF	REF	REF	REF		34	9
P F	5305-359-8494	SCREW: CONNECTOR LOWER CAP 171 (77948)	EA	4	*	1	1	*	1	1	12		34	10
P F	3530-359-7631	HOUSING: DRIVE SHAFT BALL BEARING 164092 (77948)	EA	1	*	*	*	*	*	*	5		34	11
P F	5305-359-8421	SCREW: BEARING HOUSING 51369 (77948)	EA	3	*	1	1	*	1	1	15		34	12
P 0	3530-359-8066	PULLEY: SHAFT DRIVE 164231 (77948)	EA	1	*	*	*	*	*	*	5		34	13
P 0	5305-359-8506	SETSCREW: PULLEY 448 (77948)	EA	2	REF	REF	REF	REF	REF	REF	REF		34	14
P 0	5307-359-8830	STUD: DRIVE SHAFT 164099 (77948)	EA	1	*	*	*	*	*	*	5		34	15

(1) SMR CODE	(2) FEDERAL STOCK NUMBER	(3) DESCRIPTION  USABLE ON CODE  REF. NUMBER & MFR CODE	(4) UNIT OF MEAS	(5) QTY INC IN UNIT	(6) 30 DAY DS MAINT ALLOWANCE			(7) 30 DAY GS MAINT ALLOWANCE			(8) 1-YR ALW PER EQUIP CNTGY	(9) DEPOT MAINT ALW PER 100 EQUIP	(10) ILLUS- TRATION	
					(a)	(b)	(c)	(a)	(b)	(c)			(a)	(b)
					1-20	21-50	51-100	1-20	21-50	51-100			FIG. NO.	ITEM NO.
P 0	3530-359-7311	CAP: DRIVE SHAFT PULLEY 164071 (77948)	EA	1	*	*	*	*	*	*	5		34	16
P 0	5305-359-8427	SCREW: PULLEY CAP 140416 (77948)	EA	1	*	*	*	*	*	*	5		34	17
X2F		PLUG: FRAME 164088 (77948)	EA	1									34	18
P F	3530-359-8083	RETAINER: OIL, DRIVE SHAFT BALL BEARING HOUSING 164098 (77948)	EA	1	*	*	*	*	*	*	5		34	19
P F	3110-203-4103	BEARING, BALL, ANNULAR: DRIVE SHAFT 6201 (77948)	EA	1	*	*	*	*	*	*	5		34	20
P F	5310-359-8975	WASHER: THRUST, DRIVE SHAFT 164100 (77948)	EA	1	*	*	*	*	*	*	5		34	21
P F	3530-359-7397	COUNTERBALANCE: DRIVE SHAFT 164096 (77948)	EA	1	*	*	*	*	*	*	5		34	22
P F	5305-359-8553	SETSCREW: INTERMEDIATE BUSHING 51332 (77948)	EA	1	*	*	*	*	*	*	5		34	23
P F	3530-359-7277	BUSHING: DRIVE SHAFT. INTERMEDIATE 164095 (77948)	EA	1	*	*	*	*	*	*	5		34	24
P F	5303-359-8547	SETSCREW: COUNTER BALANCE 1036C (77948)	EA	1	*	*	*	*	*	*	5		34	25
P F	5315-359-7655	KEY: LEVER ECCENTRIC 164097 (77948)	EA	1	*	*	*	*	*	*	5		34	26
P F	3530-359-7276	BUSHING: DRIVE SHAFT, FRONT 164600 (77948)	EA	1	*	*	*	*	*	*	5		34	27
X2F		ECCENTRIC: FEED LIFTING AND MOVABLE KNIFE LEVER 164372 (77948)	EA	1									34	28
X2F		WASHER: LEVER ECCENTRIC 131056 (77948)	EA	1									34	29
P F	5310-359-7833	NUT: LEVER ECCENTRIC 51649 (77948)	EA	1	*	*	*	*	*	*	5		34	30
P F	5305-359-8547	SETSCREW: FRONT BUSHING 1036C (77948)	EA	2	REF	REF	REF	REF	REF	REF	REF		34	31
X2F		COVER: FEED BAR CONNECTOR ECCENTRIC 164521 (77948)	EA	1									35	1
P 0	5305-359-8403	SCREW: THROAT PLATE 1094 (77948)	EA	2	*	1	1	1	1	1	12		35	2
P 0	3530-359-8007	PLATE: THROAT 81425-003 (77948)	EA	1	*	*	*	*	*	*	5		35	3
P F	3530-359-7956	PIN: FEED BAR ECCENTRIC HINGE 164003 (77948)	EA	1	*	*	*	*	*	*	5		35	4
P F	3530-359-7191	BLOCK: FEED BAR SLIDE, REAR 164004 (77948)	EA	2	*	*	*	*	*	*	5		35	5
P F	5310-359-8967	WASHER: BLOCK NUT 17022 (36378)	EA	1	*	1	1	*	1	1	12		35	6
P F	5310-359-7849	NUT: REAR SLIDE, BLOCK 1628 (77948)	EA	1	*	1	1	*	1	1	12		35	7
P F	5307-359-8824	STUD: FRONT AND REAR FEED BAR CONNECTOR HINGE 164009 (77948)	EA	2	*	*	*	*	*	*	5		35	8

(1) SMR CODE	(2) FEDERAL STOCK NUMBER	(3) DESCRIPTION  USABLE ON CODE  REF. NUMBER & MFR CODE	(4) UNIT OF MEAS	(5) QTY INC IN UNIT	(6) 30 DAY DS MAINT ALLOWANCE			(7) 30 DAY GS MAINT ALLOWANCE			(8) 1-YR ALW PER EQUIP CNTGY	(9) DEPOT MAINT ALW PER 100 EQUIP	(10) ILLUS- TRATION	
					(a)	(b)	(c)	(a)	(b)	(c)			(a)	(b)
					1-20	21-50	51-100	1-20	21-50	51-100			FIG. NO.	ITEM NO.
P F	3530-359-7143	BAR: FEED, FRONT 164006 (77948)	EA		*	*	*	*	*	*	5		35	9
P F	3530-359-7192	BLOCK: FEED BAR SLIDE, FRONT 164366 (77948)	EA	1	*	*	*	*	*	*	5		35	10
P 0	3530-359-7462	DOG: FEED, FRONT 164371 (77948)	EA	1	*	*	*	*	*	*	5		35	11
P 0	5305-359-8410	SCREW: FEED DOG 1454 (77948)	EA	2	*	1	1	*	1	1	12		35	12
P F	3530-359-7145	BAR: FEED, REAR 164016 (77948)	EA	1	*	*	*	*	*	*	5		35	13
X2F		TUBE: THREAD, LEFT THREAD LOOPER 164054 (77948)	EA	1									35	14
P 0	3530-359-7574	GUIDE: W/SETScrew, THROAT PLATE 164179 (77948)	EA	1	*	*	*	*	*	*	5		35	15
P 0	5305-359-8410	SCREW: THROAT PLATE GUIDE 1454 (77948)	EA	1	REF	REF	REF	REF	REF	REF	REF		35	16
P F	5305-359-8544	SETScrew: LOOPER, THREAD TUBE 853 (77948)	EA	1	*	1	1	*	1	1	12		35	17
P 0	3530-359-7461	DOG: FEED, REAR 164369 (77948)	EA	1	*	*	*	*	*	*	5		35	18
P F	3530-359-7483	ECCENTRIC: FRONT AND REAR FEED BAR CONNECTOR 164915-14 (77948)	EA	2	*	1	1	*	1	1	12		35	19
P F	3530-359-7146	BAR CONNECTOR: FEED, REAR 164017 (77948)	EA	1	*	*	*	*	*	*	5		35	20
P F	3530-359-7144	BAR CONNECTOR: FEED, FRONT 164007 (77948)	EA	1	*	*	*	*	*	*	5		35	21
P F	5310-359-7848	NUT: CONNECTOR HINGE STUD 1671 (77948)	EA	2	*	*	*	*	*	*	5		35	27
P F	3530-359-7271	BEARING, SLEEVE: REAR FEED BAR CONNECTOR 164008 (77948)	EA	1	*	*	*	*	*	*	5		35	23
P F	3530-359-7272	BEARING, SLEEVE: FRONT FEED BAR CONNECTOR 164018 (77948)	EA	1	*	*	*	*	*	*	5		35	24
P F	5305-359-8549	SETScrew: ECCENTRIC HINGE PIN 1389 (77948)	EA	1	*	*	*	*	*	*	5		35	25
P F	5305-359-8426	SCREW: SHAFT REAR BUSHING 140394 (77948)	EA	1	*	*	*	*	*	*	5		36	1
P F	5310-359-8971	WASHER: FIBER, REAR BUSHING SCREW 164293 (77948)	EA	1	*	*	*	*	*	*	5		36	2
P F	3530-359-7273	BUSHING: LEFT THREAD LOOPER DRIVE SHAFT, REAR 164049 (77948)	EA	1	*	*	*	*	*	*	5		36	3
P F	5315-359-7654	KEY: SHAFT CRANK 164067 (77948)	EA	1	*	*	*	*	*	*	5		36	4
P F	5310-359-8974	WASHER: THRUST, LEFT LOOPER DRIVE SHAFT, CRANK 164053 (77948)	EA	1	*	*	*	*	*	*	5		36	5
P F	3530-359-7274	BUSHING: LEFT THREAD LOOPER DRIVE SHAFT, FRONT 164737 (77948)	EA	1	*	*	*	*	*	*	5		36	6

(1) SMR CODE	(2) FEDERAL STOCK NUMBER	(3) DESCRIPTION  USABLE ON CODE  REF. NUMBER & MFR CODE	(4) UNIT OF MEAS	(5) QTY INC IN UNIT	(6) 30 DAY DS MAINT ALLOWANCE			(7) 30 DAY GS MAINT ALLOWANCE			(8) 1-YR ALW PER EQUIP CNTGY	(9) DEPOT MAINT ALW PER 100 EQUIP	(10) ILLUS- TRATION	
					(a)	(b)	(c)	(a)	(b)	(c)			(a)	(b)
					1-20	21-50	51-100	1-20	21-50	51-100			FIG. NO.	ITEM NO.
P F	3530-359-8603	SHAFT: LEFT THREAD LOOPER DRIVE 164048 (77948)	EA	1	*	*	*	*	*	*	5		36	7
P F	3530-359-7958	PIN: LEFT THREAD LOOPER STOP 164202 (77948)	EA	1	*	*	*	*	*	*	5		36	8
P F	3530-359-7313	CARRIER: LEFT THREAD LOOPER 164046 (77948)	EA	1	*	*	*	*	*	*	5		36	9
P 0	3530-359-7751	LOOPER: THREAD. LEFT 164045 (77948)	EA	1	1	1	2	1	1	2	24		36	10
P F	5305-359-8405	SCREW: LOOPER CARRIER 1324 (77948)	EA	1	*	*	*	*	*	*	5		36	11
P 0	5310-359-8970	WASHER: LOOPER CARRIER SCREW 59456 (77948)	EA	1	*	*	*	*	*	*	5		36	12
P 0	5305-359-8551	SETSCREW: LEFT THREAD LOOPER 50379 (77948)	EA	1	1	1	2	1	1	2	24		36	13
P F	5305-359-8555	SETSCREW: CARRIER HOLDER 140393 (77948)	EA	2	*	*	*	*	*	*	5		36	14
P F	5305-359-8542	SETSCREW: LOOPER CARRIER 460 (77948)	EA	1	*	*	*	*	*	*	5		36	15
P 0	3530-359-8006	PLATE: LEFT THREAD LOOPER THREAD TAKE-UP ARM 1164176 (77948)	EA	*	*	*	*	*	*	*	5		36	16
P 0	3530-359-7127	TAKE-UP: LEFT THREAD LOOPER 1164175 (77948)	EA	1	*	*	*	*	*	*	5		36	17
P 0	5305-359-8408	SCREW: TAKE-UP ARM. UPPER 1443 (77948)	EA	1	*	*	*	*	*	*	10		36	18
P 0	5305-359-8393	SCREW: TAKE-UP ARM, LOWER 176 (77948)	EA	1	REF	REF	REF	REF	REF	REF	REF		36	19
P F	3530-359-7621	HOLDER: LEFT THREAD LOOPER CARRIER 164660 (77948)	EA	1	*	*	*	*	*	*	5		36	20
P F	5305-359-8405	SCREW: SHAFT CRANK KEY 11324 (77948)	EA	1	REF	REF	REF	REF	REF	REF	REF		36	21
P F	5310-359-8969	WASHER: SHAFT CRANK KEY AS057 (77948)	EA	1	*	*	*	*	*	*	5		36	22
P F	3530-359-7424	CRANK: W/SCREWS. LEFT THREAD LOOPERDRIV SHAFT 164051 (77948)	EA	1	*	*	*	*	*	*	5		36	23
P F	5315-359-7654	KEY: DRIVE SHAFT CRANK 164067 (77948)	EA	1	REF	REF	REF	REF	REF	REF	REF		37	1
P F	3530-359-7275	BUSHING: RIGHT THREAD LOOPER DRIVE SHAFT, FRONT 164599 (77948)	EA	1	*	*	*	*	*	*	5		37	2
P F	3530-359-8604	SHAFT: RIGHT THREAD LOOPER DRIVE 164063 (77948)	EA	1	*	*	*	*	*	*	5		37	3
P F	3530-359-7725	LEVER: W/SCREWS, RIGHT THREAD LOOPER DRIVE 164062 (77948)	EA	1	*	*	*	*	*	*	5		37	4
P 0	3530-359-7126	STRIPER AND TAKE-UP: THREAD LOOPER, RIGHT 164091 (77948)	EA	1	*	*	*	*	*	*	5		37	5
P 0	5310-359-8967	WASHER: STRIPPER AND TAKE-UP SCREW 17022 (36378)	EA	1	REF	REF	REF	REF	REF	REF	REF		37	6



(1) SMR CODE	(2) FEDERAL STOCK NUMBER	(3) DESCRIPTION  USABLE ON CODE  REF. NUMBER & MFR CODE	(4) UNIT OF MEAS	(5) QTY INC IN UNIT	(6) 30 DAY DS MAINT ALLOWANCE			(7) 30 DAY GS MAINT ALLOWANCE			(8) 1-YR ALW PER EQUIP CNTGY	(9) DEPOT MAINT ALW PER 100 EQUIP	(10) ILLUS- TRATION	
					(a)	(b)	(c)	(a)	(b)	(c)			(a)	(b)
					1-20	21-50	51-100	1-20	21-50	51-100			FIG. NO.	ITEM NO.
P 0	5305-359-8394	SCREW: STRIPPER AND TAKE-UP 187 (77948)	EA	1	*	*	*	*	*	*	5		37	7
P 0	3530-359-7488	EYELET: ADJUSTABLE. RIGHT THREAD LOOPER THREAD TAKE-UP 164163 (77948)	EA	1	*	*	*	*	*	*	5		37	8
P 0	5310-359-7847	NUT: THREAD STATIONARY EYELET 1607 (77948)	EA	1	*	1	1	*	1	1	12		37	9
P 0	3530-359-7489	EYELET: THREAD, MOVABLE. RIGHT THREAD LOOPER 164164 (77948)	EA	1	*	*	*	*	*	*	5		37	10
P 0	5305-359-8271	SCREW: THREAD MOVABLE EYELET 1423 (05535)	EA	1	*	1	1	*	1	1	12		37	11
P 0	3530-359-7490	EYELET: THREAD, STATIONARY, RIGHT THREAD LOOPER 164165 (77948)	EA	1	*	*	*	*	*	*	5		36	12
P 0	5305-359-8408	SCREW: THREAD ADJUSTABLE EYELET 1443 (77948)	EA	1	REF	REF	REF	REF	REF	REF	REF		37	13
P F	5305-359-8417	SCREW: THREAD PLATE BUSHING 50318 (77948)	EA	1	*	*	*	*	*	*	5		37	14
P 0	5340-359-8681	SPRING: THREAD LOOPER THREAD PLATE COVER 164171 (77948)	EA	2	*	*	*	*	*	*	5		37	15
P 0	5305-359-8398	SCREW: COVER SPRING 332 (77948)	EA	2	*	*	*	*	*	*	5		37	16
P F	3530-359-7279	BUSHING: THREAD, LEFT LOOPER THREAD PLATE 164173 (77948)	EA	1	*	*	*	*	*	*	5		37	17
P F	5305-467-6886	SETSCREW: LOOPER THREAD TUBE 624 (77948)	EA	1	REF	REF	REF	REF	REF	REF	REF		37	18
P F	3530-359-8902	TUBE: THREAD, RIGHT THREAD LOOPER 164166 (77948)	EA	1	*	*	*	*	*	*	5		37	19
P F	3530-359-7955	PIN: RIGHT THREAD LOOPER CARRIER AND CONNECTOR HINGE 132565 (77948)	EA	1	*	*	*	*	*	*	5		37	20
P F	3530-359-7315	CARRIER: RIGHT THREAD LOOPFR 164056 (77948)	EA	1	*	*	*	*	*	*	5		37	21
P 0	5305-359-8408	SCREW: CONNECTOR HINGE STUD 1443 (77948)	EA	1	REF	REF	REF	REF	REF	REF	REF		37	22
P 0	5310-359-7851	NUT: LOOPER LOCKING STUD 1700 (77948)	EA	1	*	1	1	*	1	1	12		37	23
P F	3530-359-7314	CARRIER CONNECTOR: RIGHT THREAD LOOPER 164829 (77948)	EA	1	*	*	*	*	*	*	5		37	24
P 0	5305-359-8545	SETSCREW: POSITIONING COLLAR 904 (77948)	EA	1	*	*	1	*	*	1	10		37	25
P 0	3530-359-7752	LOOPER: THREAD, RIGHT 164375 (77948)	EA	1	*	*	*	*	*	*	5		37	26
P 0	3530-359-7396	COLLAR: RIGHT THREAD LOOPER POSITIONING 164219 (77948)	EA	1	*	*	*	*	*	*	5		37	27
X2F		BAR: W/SCREW AND OIL WICK, RIGHT THREAD LOOPER CARRIER CONNECTOR GUIDE 164742 (77948)	EA	1									37	28

(1) SMR CODE	(2) FEDERAL STOCK NUMBER	(3) DESCRIPTION  USABLE ON CODE	(4) UNIT OF MEAS	(5) QTY INC IN UNIT	(6) 30 DAY DS MAINT ALLOWANCE			(7) 30 DAY GS MAINT ALLOWANCE			(8) 1-YR ALW PER EQUIP CNTGY	(9) DEPOT MAINT ALW PER 100 EQUIP	(10) ILLUS- TRATION	
					(a)	(b)	(c)	(a)	(b)	(c)			(a)	(b)
					1-20	21-50	51-100	1-20	21-50	51-100			FIG. NO.	ITEM NO.
P 0	5307-359-8829	STUD: LOOPER LOCKING 164068 (77948)	EA	1	*	1	1	*	1	1	12		37	29
P F	5305-467-6886	SETSCREW: BAR PLUGGING 624 (77948)	EA	1	REF	REF	REF	REF	REF	REF	REF		37	30
P F	5305-359-8399	SCREW: BAR BRACKET, LEFT 914 (77948)	EA	1	*	*	*	*	*	*	5		37	31
P F	5305-359-8541	SETSCREW: GUIDE BAR 462 (77948)	EA	2	*	*	*	*	*	*	5		37	32
X2F		BRACKET: W/OIL PAD AND SETSCREWS. RIGHT THREAD LOOPER CARRIER CONNECTOR GUIDE BAR 164463 (77948)	EA	1									37	33
P F	5305-359-8401	SCREW: BAR BRACKET, RIGHT 1057 (77948)	EA	1	*	*	*	*	*	*	5		37	34
P F	5305-359-8546	SETSCREW: CONNECTOR HINGE STUD 1019 (77948)	EA	1	*	*	*	*	*	*	5		37	35
P F	3530-359-7959	PIN: CONNECTOR STUD ADJUSTING 164397 (77948)	EA	1	*	*	*	*	*	*	5		37	36
P F	5307-359-8828	STUD: RIGHT THREAD LOOPER CARRIER CONNECTOR HINGE 164061 (77948)	EA	1	*	*	*	*	*	*	5		37	37
P F	5305-359-8550	SETSCREW: CARRIER HINGE PIN 50370 (77948)	EA	1	*	*	*	*	*	*	5		37	38
P F	5310-359-8974	WASHER: THRUSTS RIGHT LOOPER DRIVE SHAFT CRANK 164053 (77948)	EA	1	REF	REF	REF	REF	REF	REF	REF		37	39
P F	5305-359-8405	SCREW: DRIVE SHAFT CRANK KEY 1324 (77948)	EA	1	REF	REF	REF	REF	REF	REF	REF		37	40
P F	5310-359-8969	WASHER: DRIVE SHAFT CRANK KEY SCREW 45057 (77948)	EA	1	REF	REF	REF	REF	REF	REF	REF		37	41
P F	3530-359-7427	CRANK: W/SCREWS, RIGHT THREAD LOOPER DRIVE SHAFT 164066 (77948)	EA	1	*	*	*	*	*	*	5		37	42
P F	3530-359-7273	BUSHING: RIGHT THREAD LOOPER DRIVE SHAFT, REAR 164049 (77948)	EA	1	REF	REF	REF	REF	REF	REF	REF		37	43
P F	5310-359-8971	WASHER: FIBER, REAR BUSHING SCREW 164293 (77948)	EA	1	REF	REF	REF	REF	REF	REF	REF		37	44
P F	5305-359-8426	SCREW: SHAFT REAR BUSHING 140394 (77948)	EA	1	REF	REF	REF	REF	REF	REF	REF		37	45
P F	3530-359-7399	COVER: FRAME, REAR 164080 (77948)	EA	1	*	*	*	*	*	*	5		38	1
P F	5305-359-8418	SCREW: REAR COVER, LONG 50571 (77948)	EA	2	*	*	1	*	*	1	10		38	2
P F	5305-359-8399	SCREW: REAR COVER. SHORT 914 (77948)	EA	1	REF	REF	REF	REF	REF	REF	REF		38	2
P F	5305-359-8425	SCREW: PRESSER BAR LIFTING LEVER STOP 140228 (77948)	EA	1	*	*	*	*	*	*	5		38	3
P F	5310-359-7850	NUT: PRESSER BAR LIFTING LEVER STOP SCREW 1637 (77948)	EA	1	*	*	*	*	*	*	5		38	4

(1) SMR CODE	(2) FEDERAL STOCK NUMBER	(3) DESCRIPTION  USABLE ON CODE	(4) UNIT OF MEAS	(5) QTY INC IN UNIT	(6) 30 DAY DS MAINT ALLOWANCE			(7) 30 DAY GS MAINT ALLOWANCE			(8) 1-YR ALW PER EQUIP CNTGY	(9) DEPOT MAINT ALW PER 100 EQUIP	(10) ILLUS- TRATION	
					(a)	(b)	(c)	(a)	(b)	(c)			(a)	(b)
					1-20	21-50	51-100	1-20	21-50	51-100			FIG. NO.	ITEM NO.
P 0	5305-359-8428	SCREW: CHIP GUARD. UPPER 140509 (77948)	EA	1	*	*	*	*	*	*	5		38	5
P 0	3530-359-7570	GUARD: CHIP 164001 (77948)	EA	1	*	*	*	*	*	*	5		38	6
P 0	5305-359-8404	SCREW: CHIP GUARD, LOWER 1209 (77948)	EA	1	*	*	*	*	*	*	5		38	7
P 0	3530-359-7511	GASKET: OIL SIGHT GAGE 164132 (77948)	EA	3	6	12	24	6	12	24	288		38	8
P 0	3530-359-8005	RETAINER: OIL SIGHT GAGE 164134 (77948)	EA	1	*	*	*	*	*	*	5		38	9
P 0	5305-359-8413	SCREW: OIL GAGE 1485 (77948)	EA	2	*	*	1	*	*	1	10		38	10
P 0	6680-359-7512	GAGE: SIGHT, OIL 164133 (77948)	EA	*	*	*	*	*	*	*	5		38	11
P F	5305-359-8399	SCREW: BOTTOM COVER. SHORT 914 (77948)	EA	13	REF	REF	REF	REF	REF	REF	REF		38	12
X2F		COVER: BOTTOM 164074 (77948)	EA	1									38	13
P F	3530-359-7513	GASKET: BOTTOM COVER 164015 (77948)	EA	1	1	1	2	1	1	2	25		38	14
P 0	5305-359-8022	SCREW: CLOTH PLATE LOCK SPRING 1250 (77948)	EA	1	*	*	*	*	*	*	5		38	15
X2F		COLLAR: W/SETSCREWS, CLOTH PLATE POSITIONING 164106 (77948)	EA	1									38	16
P 0	5305-467-6886	SETSCREW: CLOTH PLATE PLUNGER 624 (77948)	EA	1	REF	REF	REF	REF	REF	REF	REF		38	17
P F	5340-359-8676	SPRING: CLOTH PLATE PLUNGER 164105 (77948)	EA	1	*	*	*	*	*	*	5		38	18
P F	3530-359-8011	PLUNGER: CLOTH PLATE 164104 (77948)	EA	1	*	*	*	*	*	*	5		38	19
P F	3530-359-8004	PLATE: W/EXTENSION, NUTS, SCREWS, AND SPRING, CLOTH 164594 (77948)	EA	1	*	*	*	*	*	*	5		38	20
P 0	3530-359-7400	COVER: W/FILLER CUP. OIL COOLER 164123 (77948)	EA	1	*	*	*	*	*	*	5		39	1
P 0	5305-359-8292	SCREW: OIL COOLER COVER 145 (77948)	EA	1	REF	REF	REF	REF	REF	REF	REF		39	2
P F	5305-359-8405	SCREW: OIL COOLER, SHORT 1324 (77948)	EA	1	REF	REF	REF	REF	REF	REF	REF		39	3
P 0	3530-359-7515	GASKET: OIL COOLER COVER 164122 (77948)	EA	1	2	3	6	2	3	6	72		39	4
P F	3530-359-7872	OIL COOLER: W/OIL PIPES 16420 (77948)	EA	1	*	*	*	*	*	*	5		39	5
P F	3530-359-7516	GASKET: OIL COOLER 164124 (77948)	EA	1	*	*	*	*	*	*	5		39	6
P 0	3530-359-8391	SCREEN: OIL, FRAME 164083 (77948)	EA	1	*	*	*	*	*	*	5		39	7
P 0	5305-359-8397	SCREW: FRAME OIL SCREEN 206 (77948)	EA	3	*	1	1	*	1	1	15		39	8
P F	5310-359-7852	NUT: OIL COOLER TUBE 51630 (77948)	EA	1	*	*	*	*	*	*	5		39	9

(1) SMR CODE	(2) FEDERAL STOCK NUMBER	(3) DESCRIPTION  USABLE ON CODE	(4) UNIT OF MEAS	(5) QTY INC IN UNIT	(6) 30 DAY DS MAINT ALLOWANCE			(7) 30 DAY GS MAINT ALLOWANCE			(8) 1-YR ALW PER EQUIP CNTGY	(9) DEPOT MAINT ALW PER 100 EQUIP	(10) ILLUS- TRATION	
					(a)	(b)	(c)	(a)	(b)	(c)			(a)	(b)
					1-20	21-50	51-100	1-20	21-50	51-100			FIG. NO.	ITEM NO.
P F	3530-359-8901	TUBE: W/SLEEVE AND WICK. OIL COOLER 164126 (77948)	EA	1	*	*	*	*	*	*	5		39	10
P F	5305-359-8419	SCREW: OIL COOLER. LONG 51139 (77948)	EA	2	*	*	*	*	*	*	5		39	11
P 0	5310-359-8884	THUMBNUIT: THREAD TENSION STUD 164155 (77948)	EA	3	*	1	1	*	1	1	12		40	1
P 0	3530-467-6930	BUSHING: THREAD TENSION SPRING 59537 (77948)	EA	3	*	1	1	*	1	1	15		40	2
P 0	5340-359-8679	SPRING: THREAD TENSION LIGHT 164157C (77948)	EA	1	*	1	1	*	1	1	15		40	3
P 0	3530-359-7401	COVER: THREAD TENSION SPRING 164158 (77948)	EA	3	*	1	1	*	1	1	15		40	4
P 0	3530-449-4008	DISK: THREAD TENSION 2102 (77948)	EA	6	REF	REF	REF	REF	REF	REF	REF		40	5
P 0	5307-359-8823	STUD: THREAD TENSION 164156 (77948)	EA	3	*	1	1	*	1	1	15		40	6
P 0	3530-359-7577	GUIDE: THREAD, LEFT LOOPER THREAD TENSION 164285 (77948)	EA	1	*	*	*	*	*	*	5		40	7
P 0	5305-359-8421	SCREW: TOP COVER 51369 (77948)	EA	3	REF	REF	REF	REF	REF	REF	REF		40	8
P 0	5340-359-8680	SPRING: THREAD TENSION. HEAVY 164161 (77948)	EA	2	*	1	1	*	1	1	15		40	9
P 0	3530-359-7573	GUIDE: THREAD, NEEDLE THREAD TENSION 164159 (77948)	EA	1	*	*	*	*	*	*	5		40	10
P 0	3530-359-7402	COVER: WEYELETS, OIL LEAD AND SCREW TOP 164214 (77948)	EA	1	*	*	*	*	*	*	5		40	11
P 0	3530-359-7514	GASKET: TOP COVER 164102 (77948)	EA	1	1	1	2	1	1	2	25		40	12
P 0	3530-359-7578	GUIDE: THREAD, RIGHT LOOPER THREAD TENSION 164286 (77948)	EA	1	*	*	*	*	*	*	5		40	13
P F	3530-359-7728	LEVER: MOVABLE KNIFE 164211 (77948)	EA	1	*	*	*	*	*	*	5		41	1
P F	5305-359-8552	SETSCREW: LEVER HINGE STUD, REAR 447 (77948)	EA	1	*	*	*	*	*	*	5		41	2
P F	5305-359-8548	SETSCREW: LEVER HINGE STUD, TOP 1143 (77948)	EA	1	*	*	*	*	*	*	5		41	3
P F	5307-3598825	STUD: W/OIL WICK, LEVER HINGE 164035 (77948)	EA	1	*	*	*	*	*	*	5		41	4
X21		HOLDER:MOVABLE KNIFE LEVER 164210 (77948)	EA	1									41	5
P F	5305-359-8395	SCREW: LEVER GUIDE 197 (77948)	EA	1	*	*	*	*	*	*	5		41	6
P F	3530-359-7491	EYELET: THREAD, LEVER GUIDE HOLDER 164177 (77948)	EA	1	*	*	*	*	*	*	5		41	7

(1) SMR CODE	(2) FEDERAL STOCK NUMBER	(3) DESCRIPTION  USABLE ON CODE	(4) UNIT OF MEAS	(5) QTY INC IN UNIT	(6) 30 DAY DS MAINT ALLOWANCE			(7) 30 DAY GS MAINT ALLOWANCE			(8) 1-YR ALW PER EQUIP CNTGY	(9) DEPOT MAINT ALW PER 100 EQUIP	(10) ILLUS- TRATION	
					(a)	(b)	(c)	(a)	(b)	(c)			(a)	(b)
					1-20	21-50	51-100	1-20	21-50	51-100			FIG. NO.	ITEM NO.
P F	5305-359-8554	SETSCREW: HOLDER EYELET 140239 (77948)	EA	2	*	*	*	*	*	*	5		41	8
P F	3530-359-7575	GUIDE: MOVABLE KNIFE LEVER 164180 (77948)	EA	1	+	*	*	*	*	*	5		41	9
P F	5305-359-8543	SETSCREW: LINT STRIPPER 735 (77948)	EA	1	*	*	*	*	*	*	5		41	10
P F	3530-359-8842	STRIPPER: LINT, MOVABLE KNIFE LEVER GUIDE HOLDER THREAD TUBE 164462 (77948)	EA	1	*	*	*	*	*	*	5		41	11
P F	3530-359-7162	BEARING: MOVABLE KNIFE HOLDER 164030 (77948)	EA	1	*	*	*	*	*	*	5		41	12
P F	3530-359-7161	BEARING: MOVABLE KNIFE LEVER 164032 (77948)	EA	1	*	*	*	*	*	*	5		41	13
P F	5305-359-8552	SETSCREW: LEVER BEARING, LONG 447 (77948)	EA	1	REF	REF	REF	REF	REF	REF	REF		41	14
P F	5305-467-6886	SETSCREW: LEVER BEARING, SHORT 624 (77948)	EA	1	REF	REF	REF	REF	REF	REF	REF		41	15
P 0	3530-359-7619	HOLDER: MOVABLE KNIFE 64029 (77948)	EA	*	*	*	*	*	*	*	5		41	16
P 0	5305-359-8966	SCREW: KNIFE HOLDER 198 (77948)	EA	1	*	*	*	*	*	*	5		41	17
P 0	3530-359-7663	KNIFE: MOVABLE 164308 (77948)	EA	1	1	2	3	1	2	3	36		41	18
P 0	3530-359-7569	GUARD: MOVABLE KNIFE, LOWER AND UPPER 197622 (77948)	EA	1	*	*	*	*	*	*	5		41	19
P 0	5307-359-8826	STUD: W/HOLDER, KNIFE 164553 (77948)	EA	1	*	*	*	*	*	*	5		41	20
P 0	5305-359-8424	SCREW: HOLDER SLEEVE 140088 (77948)	EA	1	.	1	1	*	1	1	12		41	21
P 0	5310-359-8970	WASHER: HOLDER SLEEVE SCREW 59456 (77948)	EA	1	REF	REF	REF	REF	REF	REF	REF		41	22
P 0	3530-359-8624	SLEEVE: STATIONARY KNIFE HOLDER 164042 (77948)	EA	1	*	*	*	*	*	*	5		41	23
P 0	5307-359-8827	STUD: STATIONARY KNIFE HOLDER ADJUSTING 164040 (77948)	EA	1	*	*	*	*	*	*	5		41	24
P 0	5310-359-8968	WASHER: HOLDER STUD SCREW 39541 (77948)	EA	1	*	*	*	*	*	*	5		41	25
P 0	5305-359-8410	SCREW: CAP. HOLDER STUD 1454 (77948)	EA	1	REF	REF	REF	REF	REF	REF	REF		41	26
P 0	5340-359-8675	SPRING: STATIONARY KNIFE HOLDER 164043 (77948)	EA	1	*	*	*	*	*	*	5		41	21
X20		RETAINER: SPRING, STATIONARY KNIFE HOLDER 164044 (77948)	EA	1									41	28
X20		CAP: STATIONARY KNIFE HOLDER 164041 (77948)	EA	1									41	29
P 0	5305-359-8410	SCREW: HOLDER RETAINER 1454 (77948)	EA	1	REF	REF	REF	REF	REF	REF	REF		41	30

(1) SMR CODE	(2) FEDERAL STOCK NUMBER	(3) DESCRIPTION  USABLE ON CODE  REF. NUMBER & MFR CODE	(4) UNIT OF MEAS	(5) QTY INC IN UNIT	(6) 30 DAY DS MAINT ALLOWANCE			(7) 30 DAY GS MAINT ALLOWANCE			(8) 1-YR ALW PER EQUIP CNTGY	(9) DEPOT MAINT ALW PER 100 EQUIP	(10) ILLUS- TRATION	
					(a)	(b)	(c)	(a)	(b)	(c)			(a)	(b)
					1-20	21-50	51-100	1-20	21-50	51-100			FIG. NO.	ITEM NO.
P 0	5310-359-7854	NUT: KNIFE STUD 51715 (77948)	EA	1	*	*	*	*	*	*	5		41	31
P 0	3530-359-7620	HOLDER: STATIONARY KNIFE 164524 (77948)	EA	1	*	*	*	*	*	*	5		41	32
P 0	3530-359-7662	KNIFE: STATIONARY 164728 (77948)	EA	1	1	1	2	1	1	2	24		41	33
P 0	5305-359-8400	SCREW: THREAD CONTROL 1443 (77948)	EA	2	REF	REF	REF	REF	REF	REF	REF		41	34
P 0	3530-097-3183	CONTROL: THREAD, NEEDLE 164151 (77948)	EA	1	*	*	*	*	*	*	5		41	35
P F	5305-359-8555	SETSCREW: SHAFT CRANK 140393 (77948)	EA	2	REF	REF	REF	REF	REF	REF	REF		42	1
P F	5305-359-8402	SCREW: SHAFT CRANK 1083 (77948)	EA	1	*	*	*	*	*	*	5		42	2
P F	3530-359-7428	CRANK: NEEDLE DRIVE SHAFT 164114 (77948)	EA	1	*	*	*	*	*	*	5		42	3
P F	3530-359-7724	LEAD: OIL. NEEDLE DRIVE SHAFT BUSHING 164113 (77948)	EA	1	.	*	*	*	*	*	5		42	4
P F	3530-359-7278	BUSHING: NEEDLE DRIVE SHAFT 164111 (77948)	EA	1	*	*	*	*	*	*	5		42	5
P 0	3530-359-8009	PLUG: SCREW, NEEDLE DRIVE SHAFT OIL LEAD 452 (77948)	EA	1	*	*	*	*	*	*	5		42	6
P F	3530-359-8605	SHAFT: NEEDLE DRIVE 164110 (77948)	EA	1	*	*	*	*	*	*	5		42	7
P 0	3530-245-8027	NEEDLE, SEWING MACHINE: OVEREDGE, SIZE NO. 16, CLASS VARIETY NO. 151 X 1 151X1-16 (77948)	EA	1	25	50	100	25	50	100	1200		42	8
P 0	3530-245-8028	NEEDLE, SEWING MACHINE: OVEREDGE, SIZE NO. 18, CLASS VARIETY NO. 151 X 1 151X1-18 (77948)	EA	1	25	50	100	25	50	100	1200		42	8
P 0	5310-359-7855	NUT: NEEDLE CLAMP 51720 (77948)	EA	1	*	1	1	*	1	1	12		42	9
P 0	3530-359-7333	CLAMP: NEEDLE 164109 (77948)	EA	1	*	*	*	*	*	*	5		42	10
P 0	3530-359-7957	PIN: SHAFT STOP 164118 (77948)	EA	1	*	*	*	*	*	*	5		42	11
P 0	3530-359-7622	HOLDER: NEEDLE 164117 (77948)	EA	1	*	*	*	*	*	*	5		42	12
P F	3530-359-7312	CAP: NEEDLE DRIVE SHAFT BUSHING 164112 (77948)	EA	1	*	*	*	*	*	*	5		42	13
P F	3530-359-7726	LEVER: PRESSER BAR LIFTING 164138 (77948)	EA	1	*	*	*	*	*	*	5		43	1
P F	5340-359-8677	SPRING: PRESSER BAR LIFTING LEVER 164138 (77948)	EA	1	*	1	1	*	1	1	12		43	2
P 0	5305-359-8885	THUMBSCREW: UPRIGHT PRESSER BAR. PRESSURE REGULATING 164194 (77948)	EA	1	*	*	*	*	*	*	5		43	3
P 0	5340-359-8678	SPRING: UPRIGHT PRESSER BAR 164144 (77948)	EA	1	*	1	1	*	1	1	12		43	4
P F	3530-359-7632	HOUSING: MOVABLE KNIFE LEVER AND PRESSER BAR 164373 (77948)	EA	1	*	*	*	*	*	*	5		43	5

(1) SMR CODE	(2) FEDERAL STOCK NUMBER	(3) DESCRIPTION  USABLE ON CODE	(4) UNIT OF MEAS	(5) QTY INC IN UNIT	(6) 30 DAY DS MAINT ALLOWANCE			(7) 30 DAY GS MAINT ALLOWANCE			(8) 1-YR ALW PER EQUIP CNTGY	(9) DEPOT MAINT ALW PER 100 EQUIP	(10) ILLUS- TRATION	
					(a)	(b)	(c)	(a)	(b)	(c)			(a)	(b)
					1-20	21-50	51-100	1-20	21-50	51-100			FIG. NO.	ITEM NO.
P 0	5305-359-851	SETScrew: FINGER ADAPTER 1259 (77948)	EA	1	REF	REF	REF	REF	REF	REF	REF		43	6
P F	3530-359-711	ADAPTER: FINGER GUARD 164456 (77948)	EA	1	*	*	*	*	*	*	5		43	7
P 0	3530-359-757	GUARD: FINGER 164455 ((77948)	EA	1	*	*	*	*	*	*	5		43	8
P 0	5305-359-827	SCREW: GUARD 1423 (05535)	EA	1	REF	REF	REF	REF	REF	REF	REF		43	9
P F	3530-359-803	PRESSER BAR: UPRIGHT 164143 (77948)	EA	1	*	*	*	*	*	*	5		43	10
P 0	3530-359-772	LEVER: SWING-OUT, PRESSER BAR OPENING 164142 (77948)	EA	1	*	*	*	*	*	*	5		43	11
P 0	5305-359-841	SCREW: LEVER HINGE 50060 (77948)	EA	1	*	*	*	*	*	*	5		43	12
P 0	3530-359-803	PRESSER FOOT 164380 (77948)	EA	1	*	*	*	*	*	*	5		43	13
P 0	3530-359-808	GUIDE: PRESSER FOOT 164360 (77948)	EA	1	*	*	*	*	*	*	5		43	14
P 0	5305-359-846	SCREW: PRESSER FOOT GUIDE 50169 (77948)	EA	1	*	1	1	*	1	1	12		43	15
P 0	3530-359-801	PLATE: PRESSER FOOT CLAMPING 164147 (77948)	EA	1	*	*	*	*	*	*	5		43	16
P 0	5305-359-841	SCREW: CLAMPING PLATE 50225 (77948)	EA	1	*	*	*	*	*	*	5		43	17
P F	3530-359-803	PRESSER BAR: SWING-OUT 164350 (77948)	EA	1	*	*	*	*	*	*	5		43	18
P F	5310-359-785	NUT: PRESSER BAR STUD 1700 (77948)	EA	1	REF	REF	REF	REF	REF	REF	REF		43	19
P F	3530-359-775	LOCK: PRESSER BAR PIVOT SCREW 164351 (77948)	EA	1	*	*	*	*	*	*	5		43	20
P F	5305-215-572	SCREW: PRESSER BAR PIVOT SCREW LOCK 51362 (77948)	EA	1	*	*	1	*	*	1	12		43	21
P F	5305-359-842	SCREW: PRESSER BAR PIVOT 140510 (77948)	EA	1	*	*	*	*	*	*	5		43	27
P F	5307-359-883	STUD: SWING-OUT PRESSER BAR LIFTING 164141 (77948)	EA	1	*	*	*	*	*	*	5		43	23
P F	3530-359-723	BRACKET: HEAD PRESSER BAR 164136 (77948)	EA	1	*	*	*	*	*	*	5		43	24
P F	3530-359-723	BRACKET: W/SCREWS AND STUD, PRESSER BAR LIFTING 164137 (77948)	EA	1	*	*	*	*	*	*	5		43	25
P F	5305-359-841	SCREW: HOUSING 50073 (77948)	EA	2	*	*	*	*	*	*	5		43	26
P F	5305-359-842	SCREW: FRAME PLUG 51285 ((77948)	EA	1	*	*	*	*	*	*	5			
P F	5310-359-897	WASHER: FRAME PLUG SCREW 164313 (77948)	EA	1	*	*	*	*	*	*	5			
P 0	5307-302-551	STUD: W/HOLDER, KNIFE 164554 (77948)	EA	1	*	*	*	*	*	*	5			

(1) SMR CODE	(2) FEDERAL STOCK NUMBER	(3) DESCRIPTION  USABLE ON CODE	(4) UNIT OF MEAS	(5) QTY INC IN UNIT	(6) 30 DAY DS MAINT ALLOWANCE			(7) 30 DAY GS MAINT ALLOWANCE			(8) 1-YR ALW PER EQUIP CNTGY	(9) DEPOT MAINT ALW PER 100 EQUIP	(10) ILLUS- TRATION	
					(a)	(b)	(c)	(a)	(b)	(c)			(a)	(b)
					1-20	21-50	51-100	1-20	21-50	51-100			FIG. NO.	ITEM NO.
		GROUP 09-TEXTILE SEWING MACHINE												
P OR	3530-359-8856	SEWING MACHINE, INDUSTRIAL: W/O STAND, TEXTILE 111W155 (77948)	EA	1	*	*	*	*	*	*	5		44	1
P O	3530-359-8852	TABLE: WOOD. MACHINE STAND TEXTILE SEWING MACHINE 6-1-1198PC24-29 (81337)	EA	1	REF	REF	REF	REF	REF	REF	REF		44	2
P F	3530-467-7023	DISK: FEED INDICATING 248449 (77948)	EA	1	*	*	*	*	*	*	5		45	1
P F	5305-368-1358	SETSCREW: DISK 200958 (77948)	EA	1	*	*	*	*	*	*	5		45	2
P F	3530-359-7499	FLANGE: SPRING, PULLEY 202253 (77948)	EA	2	REF	REF	REF	REF	REF	REF	REF		45	3
P F	5305-359-8521	SETSCREW: PULLEY 200327 (77948)	EA	1	REF	REF	REF	REF	REF	REF	REF		45	4
P F	5305-359-8354	SCREW: PULLEY POSITIONING [200602 (77948)	EA	1	REF	REF	REF	REF	REF	REF	REF		45	5
P F	3530-467-7000	PULLEY: ARM SHAFT BELT 224104 (77948)	EA	1	REF	REF	REF	REF	REF	REF	REF		45	6
P O	5305-359-8347	SCREW: ARM CAP 1200278 (77948)	EA	1	REF	REF	REF	REF	REF	REF	REF		45	7
P O	5310-359-8947	WASHER: CAP SCREW 202248 (77948)	EA	1	REF	REF	REF	REF	REF	REF	REF		45	8
X20		CAP: ARM 224002 (77948)	EA	1									45	9
P F	3030-528-0356	BELT. POSITIVE DRIVING: ARM SHAFT CONNECTION BELT 224195 (77948)	EA	1	REF	REF	REF	REF	REF	REF	REF		45	10
P F	3530-359-7158	BEARING: W/BUSHING AND COLLAR, BALL, SHAFT. PEAR 240057 (77948)	EA	1	*	*	*	*	*	*	5		45	11
P O	5305-359-8389	SCREW: PULLEY ADJUSTING 350419 (77948)	EA	1	*	*	*	*	*	*	5		45	12
P O	3530-359-8065	PULLEY: W/BALANCE WHEEL AND SETSCREWS. ARM SHAFT DRIVE 240452 (77948)	EA	1	*	+	*	*	*	*	5		45	13
P F	5305-359-8536	SETSCREW: BEARING COLLAR 200378 (77948)	EA	7	*	*	1	*	*	1	10		45	14
P F	5305-359-8522	SETSCREW: SHAFT REAR BUSHING 200335 (77948)	EA	1	REF	RF	REF	REF	REF	REF	REF		45	15
P F	3530-359-7480	ECCENTRIC: VIBRATING PRESSER BAR ROCK SHAFT LIFTING 240744 (77948)	EA	1	*	*	*	*	*	*	5		45	16
P F	3530-359-7481	ECCENTRIC CONNECTOR: VIBRATING PRESSER BAR LIFTING ROCK SHAFT 240126 (77948)	EA	1	*	*	*	*	*	*	5		45	17
P F	3530-359-8602	SHAFT: DRIVE 240553 (77948)	EA	1	*	*	*	*	*	*	5		45	18
P F	5330-359-8990	WICK: OIL. DRIVE SHAFT 224392 (77948)	EA	1	REF	REF	REF	REF	REF	REF	REF		45	19
P F	5305-359-8361	SCREW: OIL WICK 350431 (77948)	EA	1	REF	REF	REF	REF	REF	REF	REF		45	20



(1) SMR CODE	(2) FEDERAL STOCK NUMBER	(3) DESCRIPTION  USABLE ON CODE	(4) UNIT OF MEAS	(5) QTY INC IN UNIT	(6) 30 DAY DS MAINT ALLOWANCE			(7) 30 DAY GS MAINT ALLOWANCE			(8) 1-YR ALW PER EQUIP CNTGY	(9) DEPOT MAINT ALW PER 100 EQUIP	(10) ILLUS- TRATION	
					(a)	(b)	(c)	(a)	(b)	(c)			(a)	(b)
					1-20	21-50	51-100	1-20	21-50	51-100			FIG. NO.	ITEM NO.
P F	5330-359-8992	WICK: OIL. SHAFT FRONT BUSHING 223841 (77948)	EA	1	*	*	*	*	*	*	5			
P F	5305-3598523	SETSCREW: SHAFT FRONT BUSHING 200338 (77948)	EA	1	REF	REF	REF	REF	REF	REF	REF		45	21
P F	3530-359-7270	BUSHING: SHAFT. FRONT 263096 (77948)	EA	1	*	*	*	*	*	*	5		45	22
P 0	5305-359-8882	THUMBSCREW: FRONT BUSHING OIL WICK 200502 (77948)	EA	1	*	*	*	*	*	*	5		45	23
P F	5307-359-8821	STUD: BELLCRANK LINK 350172 (77948)	EA	1	*	*	*	*	*	*	5		45	24
P F	5310-359-7846	NUT: BELLCRANK LINK STUD 201524 (77948)	EA	1	*	*	*	*	*	*	5		45	25
P F	5305-359-8598	SHAFT: ROCK. VIBRATING PRESSER FOOT 240136 (77948)	EA	1	*	*	*	*	*	*	5		45	26
P F	3530-359-7266	BUSHING: VIBRATING PRESSER BAR LIFTING ROCK SHAFT 240174 (77948)	EA	2	*	*	*	*	*	*	5		45	27
P F	5305-359-8470	SCREW: CONNECTOR CRANK 2C0029 (77948)	EA	1	*	*	*	*	*	*	5		45	28
P F	3530-359-7423	CRANK: VIBRATING PRESSURE BAR LIFTING ROCK SHAFT ECCENTRIC CONNECTOR 240171 (36378)	EA	1	*	*	*	*	*	*	5		45	29
P 0	5305-368-7327	SCREW: TENSION BRACKET 200159 (77948)	EA	1	*	*	*	*	*	*	5		46	1
P 0	3530-359-8857	TENSION ASSEMBLY: W/BRACKET, THREAD 240446 (77948)	EA	1	*	*	*	*	*	*	5			
P 0	3530-359-7446	DISK: TENSION THREAD 244048 (77948)	EA	2	REF	REF	REF	REF	REF	REF	REF		46	2
P 0	5310-359-8964	WASHER: THREAD TENSION RELEASE 204271 (77948)	EA	1	*	*	*	*	*	*	5		46	3
P 0	3530-359-8670	SPRING, HELICAL. COMPRESSION: THREAD TENSION 223438 (77948)	EA	1	*	*	*	*	*	*	5		46	4
P 0	5310-359-8877	THUMBNUT: THREAD TENSION AND CONTROL DISK ADJUSTING 201572 (77948)	EA	2	REF	REF	REF	REF	REF	REF	REF		46	5
P 0	5305-359-8380	SCREW: THREAD CONTROL DISK 200978 (77948)	EA	1	*	*	*	*	*	*	5		46	6
P 0	3530-359-7449	DISK: CONTROL, THREAD 223706 (77948)	EA	1	*	*	*	*	*	*	5		46	7
P F	5307-311-3120	STUD: W/WASHER, THREAD CONTROL DISK 201199 (77948)	EA	1	*	*	*	*	*	*	5		46	8
P 0	3530-359-8669	SPRING. HELICAL. TORSION: THREAD CONTROL 237174 (77948)	EA	1	*	*	*	*	*	*	5		46	9
P 0	3530-359-7564	GUIDE: THREAD, SIDE, INTERMEDIATE 210954 (77948)	EA	1	*	*	*	*	*	*	5		46	10
P 0	3530-359-7565	GUIDE: THREAD, SIDE. UPPER 210955 (77948)	EA	1	*	*	*	*	*	*	5		46	11

(1) SMR CODE	(2) FEDERAL STOCK NUMBER	(3) DESCRIPTION  USABLE ON CODE	(4) UNIT OF MEAS	(5) QTY INC IN UNIT	(6) 30 DAY DS MAINT ALLOWANCE			(7) 30 DAY GS MAINT ALLOWANCE			(8) 1-YR ALW PER EQUIP CNTGY	(9) DEPOT MAINT ALW PER 100 EQUIP	(10) ILLUS- TRATION	
					(a)	(b)	(c)	(a)	(b)	(c)			(a)	(b)
					1-20	21-50	51-100	1-20	21-50	51-100			FIG. NO.	ITEM NO.
P 0	3530-359-8080	RETAINER: THREAD 240034 (77948)	EA	1	REF	REF	REF	REF	REF	REF	REF	46	12	
P 0	5305-467-6986	SETScrew: RETAINER 200355 (77948)	EA	1	REF	REF	REF	REF	REF	REF	REF	46	13	
P 0	3530-359-7556	GUIDE: THREAD, TOP 202412 (77948)	EA	1	REF	REF	REF	REF	REF	REF	REF	46	14	
P 0	5305-467-6988	SCREW: THREAD GUIDES 200582 (77948)	EA	4	REF	REF	REF	REF	REF	REF	REF	46	15	
P 0	3530-359-7466	GUIDE: THREAD, SIDE, LOWER 224040 (77948)	EA	1	*	*	*	*	*	*	5	46	16	
P F	5305-359-8388	SCREW: FEED BAR HINGE 350393 (77948)	EA	1	*	*	*	*	*	*	5	47	1	
P F	5310-359-7840	NUT: FEED BAR HINGE SCREW 201518 (77948)	EA	1	REF	REF	REF	REF	REF	REF	REF	47	2	
P F	3530-359-7140	BAR: FEED 240223 (77948)	EA	1	*	*	*	*	*	*	5	47	3	
P 0	3530-359-7460	DOG: FEED, 40 ELONGATED NEEDLE HOLE, FOR NEEDLE SIZE, 23 AND 24 264510 (77948)	EA	1	*	*	*	*	*	*	5	47	4	
P 0	3530-359-8001	PLATE: THROAT, NEEDLE 240144 (77948)	EA	1	*	*	*	*	*	*	5	47	5	
P 0	3530-359-8632	SLIDE: REAR 240003 (77948)	EA	1	*	*	*	*	*	*	5	47	6	
P 0	5305-359-8303	SCREW: THROAT PLATE 691 (77948)	EA	2	REF	REF	REF	REF	REF	REF	REF	47	7	
P F	5305-359-8525	SETScrew: COLLAR 200383 (77948)	EA	4	REF	REF	REF	REF	REF	REF	REF	47	8	
P F	5305-359-8521	SETScrew: SHAFT BUSHING 200327 (77948)	EA	1	REF	REF	REF	REF	REF	REF	REF	47	9	
P F	5305-359-8532	SETScrew: SHAFT BUSHING PINCH 200347 (77948)	EA	1	*	*	*	*	*	*	5	47	10	
P F	3530-359-7269	BUSHING: SPLIT, FEED DRIVING ROCK SHAFT, RIGHT 248421 (77948)	EA	1	*	*	*	*	*	*	5	47	11	
P F	5305-359-8384	SCREW: CRANK CONNECTOR HINGE, LOWER 201407 (77948)	EA	1	*	*	*	*	*	*	5	47	12	
P F	5305-359-8370	SCREW: CRANK 200019 (77948)	EA	1	REF	REF	REF	REF	REF	REF	REF	47	13	
P F	5305-359-8370	SCREW: CRANK FEED DRIVING 200019 (77948)	EA	1	REF	REF	REF	REF	REF	REF	REF	47	13	
P F	3530-359-7422	CRANK: FEED DRIVING ROCK SHAFT 224141 (77948)	EA	1	*	*	*	*	*	*	5	47	14	
P F	5310-359-7843	NUT: CRANK CONNECTOR LOWER HINGE SCREW 201517 (77948)	EA	1	*	*	*	*	*	*	5	47	15	
P F	3530-467-6998	CRANK CONNECTOR: W/OIL WICK, NEEDLE BARROCK FRAME; ROCK SHAFT 223693 (77948)	EA	1	*	*	*	*	*	*	5	47	16	
P F	5305-359-8378	SCREW: CRANK CONNECTOR HINGE, UPPER 200833 (77948)	EA	1	*	*	*	*	*	*	5	47	17	

(1) SMR CODE	(2) FEDERAL STOCK NUMBER	(3) DESCRIPTION  USABLE ON CODE	(4) UNIT OF MEAS	(5) QTY INC IN UNIT	(6) 30 DAY DS MAINT ALLOWANCE			(7) 30 DAY GS MAINT ALLOWANCE			(8) 1-YR ALW PER EQUIP CNTGY	(9) DEPOT MAINT ALW PER 100 EQUIP	(10) ILLUS- TRATION	
					(a)	(b)	(c)	(a)	(b)	(c)			(a)	(b)
					1-20	21-50	51-100	1-20	21-50	51-100			FIG. NO.	ITEM NO.
P F	3530-359-7421	CRANK: NEEDLE BAR ROCK FRAME, ROCK SHAFT 223692 (77948)	EA	1	*	*	*	*	*	*	5		47	18
P F	5305-359-8470	SCREW: ROCK SHAFT CRANK 200029 (77948)	EA	1	REF	REF	REF	REF	REF	REF	REF		47	19
P F	5310-359-7845	NUT: CRANK CONNECTOR UPPER HINGE SCREW 201522 (77948)	EA	1	*	*	*	*	*	*	5		47	20
P F	3530-379-2918	COLLAR: FEED DRIVING ROCK SHAFT STOP 202625 (77948)	EA	2	*	*	*	*	*	*	5		47	21
X2F		CRANK: FEED DRIVING 240228 (77948)	EA	1									47	22
X2F		BUSHING: SPLIT, FEED DRIVING ROCK SHAFT. LEFT 248420 (77948)	EA	1									47	23
P F	5305-359-8538	SETSCREW: SHAFT BUSHING 201007 (77948)	EA	1	*	*	*	*	*	*	5		47	24
P 0	5305-359-8372	SCREW: FEED DOG 200106 (77948)	EA	2	*	*	1	*	*	1	10		47	25
P 0	3530-359-8633	SLIDE: FRONT 240004 (77948)	EA	1	*	*	*	*	*	*	5		47	26
P F	3530-359-7507	FORK: FEED LIFTING CAM 267273 (77948)	EA	1	*	*	*	*	*	*	5		47	27
P F	5310-359-8953	WASHER: CAM FORK SCREW 225837 (77948)	EA	1	REF	REF	REF	REF	REF	REF	REF		47	28
P F	5305-359-8387	SCREW: CAM FORK 350197 (77948)	EA	1	*	*	*	*	*	*	5		47	29
P 0	3530-359-7200	BOBBIN: SHUTTLE 203470 (77948)	EA	1	REF	REF	REF	REF	REF	REF	REF		48	1
P F	5310-359-7840	NUT: DRIVE CONNECTOR HINGE SCREW 201518 (77948)	EA	1	REF	REF	REF	REF	REF	REF	REF		48	2
P F	3530-359-7470	DRIVE CONNECTOR: FEED 240225 (77948)	EA	1	*	*	*	*	*	*	5		48	3
P F	5305-359-8383	SCREW: DRIVE CONNECTOR HINGE 201181 (77948)	EA	1	*	*	*	*	*	*	5		48	4
P F	3530-359-7493	FELT: OILING, FEED CONNECTOR 240226 (77948)	EA	1	*	*	*	*	*	*	5		48	5
P F	3530-359-8993	WIRE: RETAINING, FELT 240227 (77948)	EA	1	*	*	*	*	*	*	5		48	6
P F	3530-359-7482	ECCENTRIC: FEED DRIVING 240554 (77948)	EA	1	*	*	*	*	*	*	5		48	7
P F	5305-359-8375	SCREW: GIB ADJUSTER 200369 (77948)	EA	2	*	*	*	*	*	*	5		48	8
P F	5305-359-8540	SETSCREW: GIB ADJUSTING SCREW 350101 (77948)	EA	2	*	*	*	*	*	*	5		48	9
P F	3530-359-7500	FLANGE: W/SCREWS. FEED DRIVING 240565 (77948)	EA	1	*	*	*	*	*	*	5		48	10
P F	5305-368-7359	SETSCREW: FLANGE 200346 (77948)	EA	1	*	*	*	*	*	*	5		48	11
P 0	3530-359-8081	RETAINER SPRING: FEED REGULATING AND THREAD HOOK DRIVE SHAFT STUD 240245 (77948)	EA	2	*	*	*	*	*	*	5		48	12

(1) SMR CODE	(2) FEDERAL STOCK NUMBER	(3) DESCRIPTION  USABLE ON CODE  REF. NUMBER & MFR CODE	(4) UNIT OF MEAS	(5) QTY INC IN UNIT	(6) 30 DAY DS MAINT ALLOWANCE			(7) 30 DAY GS MAINT ALLOWANCE			(8) 1-YR ALW PER EQUIP CNTGY	(9) DEPOT MAINT ALW PER 100 EQUIP	(10) ILLUS- TRATION	
					(a)	(b)	(c)	(a)	(b)	(c)			(a)	(b)
					1-20	21-50	51-100	1-20	21-50	51-100			FIG. NO.	ITEM NO.
P 0	5340-359-8674	SPRING: FEED REGULATING STUD 248425 (77948)	EA	1	*	*	*	*	*	*	5		48	13
P 0	5307-359-8818	STUD: FEED REGULATING 240235 (77948)	EA	1	.*	.*	*	*	*	*	5		48	14
P F	5340-359-8673	SPRING: FEED DRIVING ECCENTRIC ADJUSTING DISK 248415 (77948)	EA	1	*	*	*	*	*	*	5		48	15
P 0	5307-359-8819	STUD: THREAD HOOK DRIVE SHAFT LOCK 240244 (77944)	EA	1	*	*	.*	*	*	*	5		48	16
P 0	5340-359-8674	SPRING: THREAD HOOK DRIVE SHAFT LOCK STUD 248425 ((77948)	EA	1	REF	REF	REF	REF	REF	REF	REF		48	17
P F	3530-360-1052	PLATE: SHAFT FLANGED PULLEY TIMING 224139 (77948)	EA	1	*	*	*	*	*	*	5		48	18
P F	5305-359-8373	SCREW: TIMING PLATE 200164 (77948)	EA	2	*	*	*	*	*	*	5		48	19
P F	3530-359-8070	RATCHET: THREAD HOOK DRIVE SHAFT LOCK 265314 (77948)	EA	1	*	.*	*	*	*	*	5		48	20
P F	5305-359-8472	SCREW: RATCHET POSITIONING 200354 (77948)	EA	1	*	*	*	*	*	*	5		48	21
P F	5305-359-8562	SETSCREW: RATCHIE 200362 (77948)	EA	1	*	*	*	*	*	*	5		48	22
P F	3530-359-7394	COLLAR: FEED DRIVE ECCENTRIC ADJUSTING DISK SPRING 248416 (77948)	EA	1	*	*	*	*	*	*	5		48	23
P F	5305-359-8537	SETSCREW: COLLAR 200382 (77948)	EA	2	.*	1	1	*	1	1	15		48	24
P F	3530-359-7450	DISK: FEED DRIVING ECCENTRIC ADJUSTING 240555 (77948)	EA	1	*	*	*	*	*	*	5		48	25
P F	3530-359-8601	SHAFT: THREAD HOOK DRIVE 240241 (77948)	EA	1	*	*	*	*	*	*	5		48	26
P F	3530-359-7331	CLUTCH: SAFETY, THREAD HOOK DRIVE SHAFT 240539 (77948)	EA	1	*	*	*	*	*	*	5		48	27
P F	3530-359-7533	GIB: FRICTION, FEED DRIVING ECCENTRIC 240231 (77948)	EA	1	*	*	*	*	*	*	5		48	28
P F	5305-359-8522	SETSCREW: SADDLE BEARING 200335 (77948)	EA	1	REF	REF	REF	REF	REF	REF	REF		48	29
P F	3530-359-7160	BEARING: THREAD HOOK SADDLE 240243 (77948)	EA	1	*	1	1	*	1	1	12		48	30
P F	3530-359-8133	SADDLE: THREAD HOOK 224024 (77948)	EA	1	*	*	*	*	*	*	5		48	31
P F	3530-359-7263	BUSHING: BRONZE, SADDLE, LOWER 224019 (77948)	EA	1	*	*	*	*	+	*	5		48	32
P F	3530-359-7264	BUSHING: BRONZE, SADDLE. UPPER 224020 (77948)	EA	1	*	*	*	*	*	*	5		48	33
P F	5305-359-8534	SETSCREW: LOWER BUSHING 200364 (77948)	EA	1	*	*	*	*	*	*	5		48	34
P F	5305-359-8376	SCREW: UPPER BUSHING POSITIONING 200446 (77948)	EA	1	*	*	*	*	*	*	5		48	35

(1) SMR CODE	(2) FEDERAL STOCK NUMBER	(3) DESCRIPTION  USABLE ON CODE	(4) UNIT OF MEAS	(5) QTY INC IN UNIT	(6) 30 DAY DS MAINT ALLOWANCE			(7) 30 DAY GS MAINT ALLOWANCE			(8) 1-YR ALW PER EQUIP CNTGY	(9) DEPOT MAINT ALW PER 100 EQUIP	(10) ILLUS- TRATION	
					(a)	(b)	(c)	(a)	(b)	(c)			(a)	(b)
					1-20	21-50	51-100	1-20	21-50	51-100			FIG. NO.	ITEM NO.
P F	5305-379-2922	SCREW: GEAR POSITIONING 201222 (77948)	EA	1	*	*	*	*	*	*	5		48	36
P F	3530-359-7527	GEAR: SPIRAL, THREAD HOOK DRIVE 223867 (77948)	EA	1	*	*	*	*	*	*	5		48	37
P F	5305-359-8562	SETSCREW: GEAR 200362 (77948)	EA	1	REF	REF	REF	REF	REF	REF	REF		48	38
P F	3530-359-7265	BUSHING: THREAD HOOK DRIVE SHAFT, FRONT 237529 (77948)	EA	1	*	*	*	*	*	*	5		48	39
P F	3530-359-7308	CAM: FEED LIFTING 224154 (77948)	EA	1	*	*	*	*	*	*	5		48	40
P F	5305-359-8521	SETSCREW: FRONT BUSHING 200327 (77948)	EA	1	REF	REF	REF	REF	REF	REF	REF		48	41
P F	3120-359-8965	WASHER: THRUST, THREAD HOOK, DRIVING PINION 224022 (77948)	EA	1	*	*	*	*	*	*	5		48	42
P F	5305-359-8469	SCREW: CAM 201220 (77948)	EA	1	*	1	1	*	1	1	12		48	43
P F	5305-359-8537	SETSCREW: PINION 200382 (77948)	EA	1	REF	REF	REF	REF	REF	REF	REF		48	44
P F	3530-359-7954	PINION: SPIRAL, THREAD HOOK DRIVE 240167 (77948)	EA	1	*	*	*	*	*	*	5		48	45
P F	5305-359-8469	SCREW: PINION POSITIONING 201220 (77948)	EA	1	REF	REF	REF	REF	REF	REF	REF		48	46
P 0	3530-359-7624	HOOK: THREAD 240557 (77948)	EA	1	*	*	*	*	*	*	5			
P 0	5305-359-8359	SCREW: HOOK GIB 201253 (77948)	EA	2	REF	REF	REF	REF	REF	REF	REF		48	47
P 0	3530-490-8214	GIB: THREAD HOOK 203525 (77948)	EA	1	REF	REF	REF	REF	REF	REF	REF		48	48
P 0	5305-359-8385	SCREW: NEEDLE GUARD 201409 (77948)	EA	2	*	*	*	*	*	*	5		48	49
P 0	3530-359-7567	GUARD: HOOK NEEDLE 240559 (77948)	EA	1	*	*	*	*	*	*	5		48	50
P 0	3530-359-7309	CASE: BOBBIN SHUTTLE 233765 (77948)	EA	1	1	1	2	1	1	2	24			
P 0	5305-467-6989	SCREW: TENSION SPRING 200594 (77948)	EA	1	REF	REF	REF	REF	REF	REF	REF		48	51
P 0	3530-359-8667	SPRING: LATCH 203474 (77948)	EA	1	*	*	*	*	*	*	5		48	52
P 0	5305-359-8357	SCREW: TENSION SPRING REGULATING 200984 (77948)	EA	1	REF	REF	REF	REF	REF	REF	REF		48	53
P 0	5360-359-8707	SPRING: FLAT, TENSION 203214 (77948)	EA	1	REF	REF	REF	REF	REF	REF	REF		48	54
P 0	5305-359-8883	THUMBSCREW: VIBRATING PRESSER BAR PRESSURE REGULATING 350299C (77948)	EA	1	*	*	*	*	*	*	5		49	1
P 0	5305-359-8386	SCREW: PRESSER BAR SPRING REGULATING 201410 (77948)	EA	1	*	*	*	*	*	*	5		49	2
P 0	3530-359-7486	EXTENSION: VIBRATING PRESSER BAR 240185 (77948)	EA	1	*	*	*	*	*	*	5		49	3

(1) SMR CODE	(2) FEDERAL STOCK NUMBER	(3) DESCRIPTION  USABLE ON CODE	(4) UNIT OF MEAS	(5) QTY INC IN UNIT	(6) 30 DAY DS MAINT ALLOWANCE			(7) 30 DAY GS MAINT ALLOWANCE			(8) 1-YR ALW PER EQUIP CNTGY	(9) DEPOT MAINT ALW PER 100 EQUIP	(10) ILLUS- TRATION	
					(a)	(b)	(c)	(a)	(b)	(c)			(a)	(b)
					1-20	21-50	51-100	1-20	21-50	51-100			FIG. NO.	ITEM NO.
P F	3530-368-7254	COLLAR: W/PIN, EXTENSION 240186 (77948)	EA	1	*	*	*	*	*	*	5			
X2F		PIN: EXTENSION COLLAR 204264 (77948)	EA	1										
P 0	3530-359-8672	SPRING, HELICAL, COMPRESSION: VIBRATING PRESSER BAR 240188 (77948)	EA	1	*	*	*	*	*	*	5		49	4
P 0	3530-490-7443	PRESSER BAR: VIBRATING 240183 (77948)	EA	1	*	*	*	*	*	*	5		49	5
P 0	5305-359-8341	SCREW: OIL GUARD 200161 (77948)	EA	1	REF	REF	REF	REF	REF	REF	REF		49	6
P 0	3530-359-7568	GUARD: OIL,, NEEDLE BAR CONNECTING LINK 264718 (77948)	EA	1	*	*	*	*	*	*	5		49	7
P 0	5360-359-8671	SPRING, FLAT: LIFTING PRESSER BAR 237836 (771948)	EA	1	*	*	*	*	*	*	5		49	8
P 0	5305-359-8533	SETScrew: LEVER HINGE STUD 200363 (77948)	EA	1	*	*	*	*	*	*	5		49	9
P 0	5305-359-8379	SCREW: PRESSER BAR SPRING SUPPORT 200948 (77948)	EA	1	*	*	*	*	*	*	5		49	10
P 0	3530-359-7723	LEVER: THREAD TAKE-UP 241518 (77948)	EA	1	*	*	*	*	*	*	5		49	11
P 0	5307-359-8816	STUD: W/OIL WICK, THREAD TAKE-UP LEVER DRIVE 202399 (77948)	EA	1	*	*	*	*	*	*	5		49	12
P F	3530-359-7747	LINK: NEEDLE BAR CONNECTING 238251 (77948)	EA	1	*	*	*	*	*	*	5		49	13
P F	5307-359-8815	STUD: W/OIL WICK, LINK 202333 (77948)	EA	1	*	*	*	*	*	*	5		49	14
P F	3530-359-7420	CRANK: W/SETScrews, NEEDLE BAR DRIVE -202692 (77948)	EA	1	*	*	*	*	*	*	5		49	15
P F	5310-359-8950	WASHER: FRICTION, NEEDLE BAR CRANK 203172 (77948)	EA	1	REF	REF	REF	REF	REF	REF	REF		49	16
P F	5305-359-8535	SETScrew: LINK STUD, SIDE 1200374 (77948)	EA	1	*	*	*	*	*	*	5		49	17
P F	5305-359-8525	SETScrew: LINK STUD, BOTTOM 200383 (77948)	EA	1	REF	REF	REF	REF	REF	REF	REF		49	18
P F	3530-359-8599	SHAFT: W/SLIDE BLOCK, ROCK, NEEDLE BAR ROCK FRAME 223691 (77948)	EA	1	*	*	*	*	*	*	5		49	19
P 0	5307-359-8817	STUD: W/SCREW AND OIL WICK, NEEDLE BAR CONNECTING 208552 (77948)	EA	1	*	*	*	*	*	*	5		49	20
P 0	5307-359-8794	STUD: W/ OIL WICK, LEVER HINGE 202400 (77948)	EA	1	REF	REF	REF	REF	REF	REF	REF		49	21
P F	5305-359-8532	SETScrew: FRAME HINGE STUD 200347 (77948)	EA	1	REF	REF	REF	REF	REF	REF	REF		49	22
P F	5307-359-8820	STUD: FRAME HINGE 248437 (77948)	EA	1	*	*	*	*	*	*	5		49	23
P F	3530-359-7509	FRAME: ROCK, NEEDLE BAR 240248 (77948)	EA	1	*	*	*	*	*	*	5		49	24

(1) SMR CODE	(2) FEDERAL STOCK NUMBER	(3) DESCRIPTION  USABLE ON CODE  REF. NUMBER & MFR CODE	(4) UNIT OF MEAS	(5) QTY INC IN UNIT	(6) 30 DAY DS MAINT ALLOWANCE			(7) 30 DAY GS MAINT ALLOWANCE			(8) 1-YR ALW PER EQUIP CNTGY	(9) DEPOT MAINT ALW PER 100 EQUIP	(10) ILLUS- TRATION	
					(a)	(b)	(c)	(a)	(b)	(c)			(a)	(b)
					1-20	21-50	51-100	1-20	21-50	51-100			FIG. NO.	ITEM NO.
P F	5305-359-8371	SCREW: FRAME BRACKET 200098 (77948)	EA	1	*	*	*	*	*	*	5		49	25
P F	3530-359-7229	BRACKET: NEEDLE BAR ROC FRAME POSITIONING 202666 (77948)	EA	1	*	*	*	*	*	*	5		49	26
P O	3530-359-7141	BAR: NEEDLE 240498 (77948)	EA	1	*	*	*	*	*	*	5		49	27
P O	3530-467-7018	GUIDE: THREAD, NEEDLE BAR 240499 (77948)	EA	1	*	*	*	*	*	*	5		49	28
P O	3530-678-5858	SCREW: THREAD GUIDE 200175 (77948)	EA	1	REF	REF	REF	REF	REF	REF	REF		49	29
P O	5305-359-8539	SETSCREW: NEEDLE 201350 (77948)	EA	1	*	*	*	*	*	*	5		49	30
P O	3530-359-8038	PRESSER FOOT: VIBRATING, 40 NEEDLE HOLE 240518 (77948)	EA	1	*	*	*	*	*	*	5		49	31
P O	3530-257-2819	NEEDLE, SEWING MACHINE: TEXTILE. SIZE NO. 20, CLASS VARIETY NO. 135 X 17 135 X 17-20 (77948)	EA	1	25	50	100	75	50	100	1200		49	32
P O	3530-254-3418	NEEDLE, SEWING MACHINE: TEXTILE, SIZE NO. 22, CLASS VARIETY NO. 135 X 17 135 X 17-22 (77948)	EA	1	25	50	100	25	50	100	200		49	32
P O	5305-359-8382	SCREW: PRESSER FOOT 201015 (77948)	EA	1	*	*	*	*	*	*	5		49	33
P O	3530-359-8032	PRESSER FOOT: LIFTING 240517 (77948)	EA	1	*	*	*	*	*	*	5		49	34
P O	5305-359-8339	SCREW: PRESSER FOOT 200074 (77948)	EA	1	REF	REF	REF	REF	REF	REF	REF		49	35
P O	3530-359-8030	PRESSER BAR: LIFTING 208566 (77498)	EA	1	*	*	*	*	*	*	5		49	36
P O	3530-359-7267	BUSHING: PRESSER BAR, LOWER 241352 (77498)	EA	1	*	*	*	*	*	*	5		49	37
P O	5305-359-8467	SCREW: SPRING BRACKET 200086 (77948)	EA	1	*	*	*	*	*	*	5		49	38
P O	3530-359-7746	LIFTER: PRESSER BAR 202671 (77948)	EA	1	*	*	*	*	*	*	5		49	39
X20		PLATE: FACE 240104 (77948)	EA	1									49	40
P O	3530-359-7958	PIN: FACE PLATE POSITIONING 202135 (77948)	EA	1	*	*	*	*	*	*	5		49	41
P O	5305-359-8881	THUMBSCREW: FACE PLATE 200473 (77948)	EA	1	*	1	1	*	1	1	12		49	42
P O	5305-359-8377	SCREW: PRESSER BAR LIFTER 200653 (77948)	EA	1	*	*	*	*	*	*	5		49	43
P O	3530-359-7230	BRACKET: PRESSER BAR SPRING 210949 (77948)	EA	1	*	*	*	*	*	*	5		49	44
P O	3530-368-7375	SPRING, HELICAL, COMPRESSION: THREAD TENSION RELEASE SLIDE 240142 (77948)	EA	1	*	*	*	*	*	*	5		49	45
P F	3530-359-7231	BRACKET: W/SCREW, PRESSER BAR LIFTING 264526 (77948)	EA	1	*	*	*	*	*	*	5		49	46
P O	3530-359-7172	BELLCRANK: VIBRATING PRESSER BAR LISTING 240205 (77948)	EA	1	*	*	*	*	*	*	5		49	47

(1) SMR CODE	(2) FEDERAL STOCK NUMBER	(3) DESCRIPTION  USABLE ON CODE	(4) UNIT OF MEAS	(5) QTY INC IN UNIT	(6) 30 DAY DS MAINT ALLOWANCE			(7) 30 DAY GS MAINT ALLOWANCE			(8) 1-YR ALW PER EQUIP CNTGY	(9) DEPOT MAINT ALW PER 100 EQUIP	(10) ILLUS- TRATION	
					(a)	(b)	(c)	(a)	(b)	(c)			(a)	(b)
					1-20	21-50	51-100	1-20	21-50	51-100			FIG. NO.	ITEM NO.
P O	5305-359-8381	SCREW: BELLCRANK 200996 (77948)	EA	1	*	*	*	*	*	*	5		49	48
P F	3530-359-7748	LINK: VIBRATING PRESSER BAR LIFTING BELLCRANK TO ROCK SHAFT CONNECTING 240125 (77948)	EA	1	*	*	*	*	*	*	5		49	49
P O	5305-467-6985	SETSCREW: PRESSER BAR GUIDE 200352 (77948)	EA	1	REF	REF	REF	REF	REF	REF	REF		49	50
P O	3530-359-7563	GUIDE: PRESSER BAR POSITIONING 202337 (77948)	EA	1	*	*	*	*	*	*	5		49	51
P O	5305-467-6985	SETSCREW: LOWER BUSHING 200352 (77948)	EA	1	REF	REF	REF	REF	REF	REF	REF		49	52
P O	5305-467-6985	SETSCREW: UPPER BUSHING 200352 (77948)	EA	1	REF	REF	REF	REF	REF	REF	REF		49	52
P O	3530-467-6996	BUSHING: PRESSER BAR, UPPER 207072 (77948)	EA	1	*	*	*	*	*	*	5		49	53
P F	3530-359-7722	LEVER: VIBRATING PRESSER BAR GUIDE 202338 (77948)	EA	1	*	*	*	*	*	*	5		49	54
P F	5305-359-8467	SCREW: LEVER 200086 (77948)	EA	1	REF	REF	REF	REF	REF	REF	REF		49	55
P F	3530-359-7749	LINK: VIBRATING PRESSER BAR CONNECTING 240184 (77948)	EA	1	*	*	*	*	*	*	5		49	56
P F	5305-359-8356	SCREW: BRACKET GUIDE 200975 (77948)	EA	1	REF	REF	REF	REF	REF	REF	REF		49	57
P O	3530-091-3188	SLIDE: THREAD TENSION RELEASE 240500 (77948)	EA	1	*	*	*	*	*	*	5		49	58
P F	3110-156-5022	BEARING. BALL. ANNULAR: ARM SHAFT 700673 (00000)	EA	1	*	1	1	*	1	1	12			
P F	5305-359-8369	SCREW: ARM 200004 (77948)	EA	3	*	1	1	*	1	1	15			
P F	5310-359-8978	WASHER: ARM SCREW 202005 (77948)	EA	3	*	*	*	*	*	*	5			
X2F		PLUG: FIBER, BUSHING PINCH SETSCREW 244084 (77948)	EA	1										
X2F		PLUG: FIBER, BUSHING PINCH SETSCREW 244084 (77948)	EA	1										
P O	5305-368-7389	THUMBSCREW: REAR SLIDE LOCKING 200861 (77948)	EA	1	*	*	*	*	*	*	5			
P O	5340-359-8668	SPRING: REAR SLIDE STOP 223812 (77948)	EA	1	*	*	*	*	*	*	5			
P O	3530-359-8841	STOP: REAR SLIDE 223811 (77948)	EA	1	*	*	*	*	*	*	5			
P O	3530-359-7883	PAD: FELT, OILING, CAN 223655 (77948)	EA	1	*	*	*	*	*	*	5			
P O	5305-359-8374	SCREW: FELT PAD 200113 (77948)	EA	1	*	*	*	*	*	*	5			
P F	3530-359-8600	SHAFT: W/FEED BAR, NUT AND SCREWS, ROCK, FEED DRIVING 240233 (77948)	EA	1	*	*	*	*	*	*	5			



(1) SMR CODE	(2) FEDERAL STOCK NUMBER	(3) DESCRIPTION  USABLE ON CODE  REF. NUMBER & MFR CODE	(4) UNIT OF MEAS	(5) QTY INC IN UNIT	(6) 30 DAY DS MAINT ALLOWANCE			(7) 30 DAY GS MAINT ALLOWANCE			(8) 1-YR ALW PER EQUIP CNTGY	(9) DEPOT MAINT ALW PER 100 EQUIP	(10) ILLUS- TRATION	
					(a)	(b)	(c)	(a)	(b)	(c)			(a)	(b)
					1-20	21-50	51-100	1-20	21-50	51-100			FIG. NO.	ITEM NO.
P F	3530-359-7438	CUP: OIL 255168 (77948)	EA	4	*	*	*	*	*	*	5			
P F	3530-359-7159	BEARING: W/RUSHING AND COLLAR, BALL, THREAD HOOK DRIVING SHAFT, REAR 240563 (77948)	EA	1	*	1	1	*	1	1	12			
P F	3110-156-5022	BEARING, BALL, ANNULAR: THREAD HOOK DRIVING SHAFT 700673 (00000)  GROUP 10-BOBBIN WINDER	EA	1	REF	REF	REF	REF	REF	REF	REF			
P O	3530-359-8064	PULLEY 225368 (77948)	EA	3	*	1	1	*	1	1	15	50	1	
P O	5305-359-8530	SETSCREW: PULLEY 200380 (77948)	EA	3	*	1	1	*	1	1	15	50	2	
P O	5310-359-8877	THUMBNUIT: THREAD TENSION 201572 (77948)	EA	3	REF	REF	REF	REF	REF	REF	REF	50	3	
P O	3530-359-8658	SPRING, HELICAL, COMPRESSION: THREAD TENSION 13710 (77948)	EA	3	*	1	1	*	1	1	12	50	4	
P O	3530-4494008	DISK: THREAD TENSION 2102 (77948)	EA	6	REF	REF	REF	REF	REF	REF	REF	50	5	
P O	5301-359-8811	STUD: THREAD TENSION 201499 (77948)	EA	3	*	1	1	*	1	1	15	50	6	
P O	5305-359-8364	SCREW: TENSION BRACKET 200082 (717948)	EA	3	*	1	1	*	1	1	15	50	7	
P O	5310-359-8962	WASHER: TENSION BRACKET SCREW 228026 (77948)	EA	3	*	1	1	*	1	1	15	50	8	
P O	3530-359-7227	BRACKET: THREAD TENSION 225461 (77948)	EA	3	*	*	*	*	*	*	5	50	9	
P O	3530-359-7508	FRAME 225453 (77948)	EA	3	*	*	*	*	*	*	5	50	10	
P O	3530-467-7002	SPINDLE 225381 (77948)	EA	3	*	*	*	*	*	*	5	50	11	
P O	5340-467-7004	SPRING: FRAME 225455 (77948)	EA	3	*	1	1	*	1	1	15	50	12	
P O	3530-359-7999	PLUNGER: FRAME SPRING 225456 (77948)	EA	3	*	1	1	*	1	1	15	50	13	
P O	3530-359-7951	PIN: FRAME HINGE 225454 (77948)	EA	3	*	*	*	*	*	*	5	50	14	
P O	5307-359-8812	STUD: STOP LATCH LEVER JOINT 225459 (77948)	EA	3	*	1	1	*	1	1	15	50	15	
P O	3530-359-7226	BRAKE: LEATHER 259428 (77948)	EA	3	*	1	1	*	1	1	15	50	16	
P O	3530-359-7330	CLAMP: BRAKE 259429 (77948)	EA	3	*	*	*	*	*	*	5	50	17	
P O	5305-359-8365	SCREW: BRAKE CLAMP 200113 (77948)	EA	3	*	1	1	*	1	1	15	50	18	
P O	3530-359-7720	LEVER: THUMB, STOP LATCH 225458 (77948)	EA	3	*	*	*	*	*	*	5	50	19	
P O	5307-359-8812	STUD: STOP LATCH LEVER HINGE 225459 (77948)	EA	3	REF	REF	REF	REF	REF	REF	REF	50	20	

(1) SMR CODE	(2) FEDERAL STOCK NUMBER	(3) DESCRIPTION  USABLE ON CODE  REF. NUMBER & MFR CODE	(4) UNIT OF MEAS	(5) QTY INC IN UNIT	(6) 30 DAY DS MAINT ALLOWANCE			(7) 30 DAY GS MAINT ALLOWANCE			(8) 1-YR ALW PER EQUIP CNTGY	(9) DEPOT MAINT ALW PER 100 EQUIP	(10) ILLUS- TRATION	
					(a)	(b)	(c)	(a)	(b)	(c)			(a)	(b)
					1-20	21-50	51-100	1-20	21-50	51-100			FIG. NO.	ITEM NO.
P O	5305-359-8367	SCREW: TRIP LEVER HINGE 200299 (77948)	EA	3	*	1	1	*	1	1	15		50	21
P O	3530-359-7721	LEVER: TRIP, STOP LATCH 202478 (77948)	EA	3	*	*	*	*	*	*	5		50	22
P O	3530-467-7003	LATCH: STOP 225444 (77948)	EA	3	*	*	*	*	*	*	5		50	23
P O	5305-359-8363	SCREW: STOP LATCH 1200056 (77948)	EA	3	*	*	*	*	*	*	5		50	24
		GROUP 11-ONE AND TWO CONE THREAD UNWINDER												
P O	3530-359-8878	THREAD UNWINDER: TWO CONE, TEXTILE SEWING MACHINE 225258 (77948)	EA	1	*	*	*	*	*	*	5			
X20		ROD: THREAD GUIDE 225324 (77948)	EA	3									51	1
P O	5310-359-R963	WASHER: GUIDE ROD 225322 (77949)	EA	3	*	1	1	*	1	1	15			
P O	3530-359-7567	GUIDE: THREAD 225391 (77948)	EA	6	1	1	3	1	1	3	30		51	2
P O	3530-359-7432	CUP: THREAD GUIDE POSITIONING 225326 (81100)	EA	3	*	1	1	*	1	1	15		51	3
P O	5310-359-7844	NUT: LOCK, GUIDE 201696 (77948)	EA	3	*	1	1	*	1	1	15		51	4
X20		ROD: THREAD REST 225388 (77948)	EA	3									51	5
X20		REST: ONE CONE 225259 (77948)	EA	1									51	6
P O	3530-359-7431	CUSHION: FELT, CONE REST 150203 (77948)	EA	6	1	1	3	1	1	3	30		51	7
X20		REST: CONE 225257 (77948)	EA	3									51	8
P O	5305-359-8531	SETSCREW: CONE REST 201018 (77948)	EA	3	*	1	1	*	1	1	15		51	9
X20		STAND: SPOOL REST 259658 (77948)	EA	3									51	10
P O	5305-359-8525	SETSCREW: REST ROD 200383 (77948)	EA	3	REF	REF	REF	REF	REF	REF	REF		51	11
P O	5305-902-6642	SCREW, WOOD : THREAD UNWINDER, NO. 12 X 7/8 IN.	EA	9	1	2	4	1	2	4	45		51	12
P O	3530-359-7392	CONE: WOOD, ONE AND TWO CONE THREAD UNWINDER, BUTTON SEWING MACHINE. CLOTHING SEWING MACHINE AND DARNING SEWING MACHINE 27739 (77948)	EA	15	1	2	4	1	2	4	45		51	13
P O	3530-359-8879	THREAD UNWINDER: ONE CONE, BUTTON MACHINE 225260 (77948)	EA	1	*	*	*	*	*	*	5			
P O	3530-359-8878	THREAD UNWINDER: TWO CONE, CLOTHING SEWING MACHINE 225258 (77948)	EA	1	REF	REF	REF	REF	REF	REF	REF			

(1) SMR CODE	(2) FEDERAL STOCK NUMBER	(3) DESCRIPTION  USABLE ON CODE	(4) UNIT OF MEAS	(5) QTY INC IN UNIT	(6) 30 DAY DS MAINT ALLOWANCE			(7) 30 DAY GS MAINT ALLOWANCE			(8) 1-YR ALW PER EQUIP CNTGY	(9) DEPOT MAINT ALW PER 100 EQUIP	(10) ILLUS- TRATION	
					(a)	(b)	(c)	(a)	(b)	(c)			(a)	(b)
					1-20	21-50	51-100	1-20	21-50	51-100			FIG. NO.	ITEM NO.
P O	3530-359-8878	THREAD UNWINDER: TWO CONE, CLOTHING SEWING MACHINE 225258 (77948)	A EA	6	REF	REF	REF	REF	REF	REF	REF			
P O	3530-359-8878	THREAD UNWINDER: TWO CONE, DARNING SEWING MACHINE 225258 (77948)	A EA	1	REF	REF	REF	REF	REF	REF	REF			
P O	3530-359-8878	THREAD UNWINDER: TWO CONE, DARNING SEWING MACHINE 225258 (77948)	A EA	1	REF	REF	REF	REF	REF	REF	REF			
		GROUP 12-HEAVY DUTY MACHINE THREAD UNWINDER												
P O	3530-491-0036	THREAD (UNWINDER: THREAD) TWO CONE 41823 (77948)	EA	2	*	*	*	*	*	*	5		52	
P O	3530-999-1052	GUARD: THREAD 60608 (77948)	EA	2	*	*	*	*	*	*	5		52 1	
P O	3530-999-0996	ROD: THREAD GUARD 27560 (77948)	EA	2	*	*	*	*	*	*	5		52 2	
P O	3530-3598076	REST: CONE 225257 (77948)	EA	2	*	*	*	*	*	*	5		52 3	
P O	5305-902-6642	SCREW, WOOD: THREAD UNWINDER, NO. 12 X 7/8 IN. 129410 (24617)	EA	6	REF	REF	REF	REF	REF	REF	REF		52 4	
P O	5305-359-8525	SETSCREW: ROD 200383 (77948)	EA	2	REF	REF	REF	REF	REF	REF	REF			
P O	3530-359-7152	STAND: CONE REST 259658 (77948)	EA	2	*	*	*	*	*	*	5		52 5	
P O	5305-359-8531	SETSCREW: REST 201018 (77948)	EA	2	REF	REF	REF	REF	REF	REF	REF		52 6	
P O	3530-359-7431	CUSHION: CONE REST 150203 (77948)	EA	4	REF	REF	REF	REF	REF	REF	REF			
P O	3530-999-0998	SETSCREW: GUARD 330 (16293)	EA	2	*	*	*	*	*	1	10			
P O	3530-449-4008	DISK: TENSION, THREAD GUARD 2102 (77948)	EA	4	REF	REF	REF	REF	REF	REF	REF			
P O	3530-999-1033	EYELET: TENSION, THREAD GUARD 5769 (77948)	EA	2	*	*	1	*	*	1	10			
P O	3530-999-0977	GUARD: THREAD TENSION 17547 (77948)	EA	2	*	*	*	*	*	*	5			
P O	5307-393-5051	STUD ASSEMBLY: TENSION, THREAD GUARD 42418 (77948)	EA	2	*	*	*	*	*	*	5			
P O	5307-393-5161	STUD: TENSION 828C (77948)	EA	2	*	*	*	*	*	*	5			
P O	5310-359-8871	THUMBNUIT: TENSION. REGULATING 1560 (77948)	EA	2	REF	REF	REF	REF	REF	REF	REF			
P O	3530-999-0994	SPRING, HELICAL. COMPRESSION: TENSION THREAD GUARD 2103 (77948)	EA	2	*	*	1	*	*	1	10			

(1) SMR CODE	(2) FEDERAL STOCK NUMBER	(3) DESCRIPTION  USABLE ON CODE  REF. NUMBER & MFR CODE	(4) UNIT OF MEAS	(5) QTY INC IN UNIT	(6) 30 DAY DS MAINT ALLOWANCE			(7) 30 DAY GS MAINT ALLOWANCE			(8) 1-YR ALW PER EQUIP CNTGY	(9) DEPOT MAINT ALW PER 100 EQUIP	(10) ILLUS- TRATION	
					(a)	(b)	(c)	(a)	(b)	(c)			(a)	(b)
					1-20	21-50	51-100	1-20	21-50	51-100			FIG. NO.	ITEM NO.
		GROUP 13-THREE CONE THREAD UNWINDER												
P O	3530-359-8886	THREAD UNWINDER: THREE CONE, OVEREDGE MACHINE 151031 (77948)	EA	1	*	*	*	*	*	*	5		53	
P O	3530-359-7580	GUIDE: THREAD, UPPER 151028 (77948)	EA	2	*	*	*	*	*	*	5		53	1
P O	5305-359-8507	SETSCREW: GUIDE 453 (77948)	EA	4	REF	REF	REF	REF	REF	REF	REF		53	2
P O	3530-359-7625	HOLDER: UPPER THREAD GUIDE 151029 (77948)	EA	1	*	*	*	*	*	*	5		53	3
X20		ROD: THREAD GUIDE 151030 (77948)	EA	1									53	4
X20		ROD: CONE REST 151024 (77948)	EA	1									53	5
P O	5305-467-6890	SETSCREW: \$CONE REST 858 (77948)	EA	1	REF	REF	REF	REF	REF	REF	REF		53	6
X20		REST: CONE THREAD 151023 (77948)	EA	1									53	7
P O	3530-359-7579	GUIDE: THREAD, LOWER 151026 (77948)	EA	1	*	*	*	*	*	*	5		53	8
P O	5305-359-8556	SETSCREW: REST ROD 1122 (77948)	EA	2	*	*	1	*	*	1	10		53	9
X20		STAND: SPOOL REST 151025 (77948)	EA	1									53	10
P O	3530-359-7431	CUSHION: FELT, CONE REST 150203 (77948)	EA	3	REF	REF	REF	REF	REF	REF	REF		53	11
X20		SUPPORT: LOWER THREAD GUIDE 151027 (77948)	EA	1									53	12
P O	5305-359-8557	SETSCREW: LOWER THREAD GUIDE 50311 (77948)	EA	1	*	*	*	*	*	*	5		53	13
P O	5305-902-6642	SCREW, WOOD: THREAD UNWINDER, NO. 12 X 7/8 IN.	EA	3	REF	REF	REF	REF	REF	REF	REF		53	14
P O	3530-359-7392	CONE: WOOD, THREAD UNWINDER 27739 (77948)	EA	3	REF	REF	REF	REF	REF	REF	REF		53	15
		GROUP 14-FOLDING TABLE												
P O	7195-474-5859	TABLE ASSEMBLY: W/FOLDING LEGS 6-1-1117 (81337)	EA	2	*	*	1	*	*	1	10		54	1
X20		LEG ASSEMBLY: TABLE 6-1-1114 ITEM23-2T023-12 (81337)	EA	4									54	2
P O	5310-550-0777	NUT, PLAIN, HEXAGON: LEG SCREW, 1/4 IN.-20 MS35690-402 (96906)	EA	8	1	2	3	1	2	3	40			
P O	5305-958-5248	SCREW, MACHINE: LEG, 1/4 IN.-20 BY 1-1/2 IN. MS35239-92 (96906)	EA	8	1	2	3	1	2	3	40			

(1) SMR CODE	(2) FEDERAL STOCK NUMBER	(3) DESCRIPTION  USABLE ON CODE  REF. NUMBER & MFR CODE	(4) UNIT OF MEAS	(5) QTY INC IN UNIT	(6) 30 DAY DS MAINT ALLOWANCE			(7) 30 DAY GS MAINT ALLOWANCE			(8) 1-YR ALW PER EQUIP CNTGY	(9) DEPOT MAINT ALW PER 100 EQUIP	(10) ILLUS- TRATION	
					(a)	(b)	(c)	(a)	(b)	(c)			(a)	(b)
					1-20	21-50	51-100	1-20	21-50	51-100			FIG. NO.	ITEM NO.
P O	5305-265-4478	SCREW. WOOD: LEG, NO. 9 BY 3/4 IN. MS35495-79 (96906)	EA	8	1	2	3	1	7	3	40			
P O	5310-582-5965	WASHER. LOCK: LEG SCREW. 1/4 IN. MS35338-44 (96906)	EA	8	1	2	3	1	2	3	40			
M H		TOP, TABLE: PLYWOOD, EXTERIOR TYPE, 3/4 IN. THK MANUFACTURE FROM: PLYWOOD, AS REQUIRED FSN 5530-129-7833	EA	2										
P O	5305-249-2686	SCREW WOOD: TABLE TOP, NO. 7 BY 3/4 IN. MS35494-46 (96906)	EA	120	REF	REF	REF	REF	REF	REF	REF			
M F		FELT: SHOCK ABSORBER. TABLE SLIDES, 1/4 IN. THK BY 1 IN. W MANUFACTURE FROM: FELT, SHEET AS REQUIRED FSN 8305-191-1102	EA	V										
		GROUP 15-ATTACHING MACHINE												
P O	5120-293-0269	ATTACHING MACHINE: TACK BUTTON, HAND 24578D177 (03961)	EA	1	*	*	*	*	*	*	5		55	1
P O	5120-322-6189	DIE: TACK BUTTON, LOWER 17 (53705)	EA	1	*	*	*	*	*	*	5		55	2
P O	5120-322-6188	DIE: TACK BUTTON, LOWER 14 (53705)	EA	1	*	*	*	*	*	*	5		55	3
P O	5120-322-6190	DIE: TACK BUTTON, UPPER, CLOSED 27CLOSED (53705)	EA	1	*	*	*	*	*	*	5		55	4
P O	5120-900-8324	DIE: TACK BUTTON, UPPER, OPEN A4701177 (17162)	EA	1	*	*	*	*	*	*	5		55	5
P O	5305-043-6738	SCREW. MACHINE: ATTACHING MACHINE, NO. 10-24 BY 1-1/2 IN. MS35225-69 (96906)	EA	4	*	1	2	*	1	2	20		55	6
P O	5310-012-0361	NUT. PLAIN, . HEXAGON: ATTACHING MACHINE SCREW NO. 10-24 MS35649-102 (96906)	EA	4	REF	REF	REF	REF	REF	REF	REF		55	7
P O	5310-809-4058	WASHER, FLAT: ATTACHING MACHINE SCREW, 1/4 IN. MS15795-210 (96906)	EA	4	*	1	2	*	1	2	20		55	8
		GROUP 16-GROMMET PRESS												
P O	5120-244-9198	PRESS, GROMMET: W/CHUCKS AND DIES, LEVER TYPE N100 (61864)	EA	1	*	*	*	*	*	*	5		56	1
P O	5120-144-2100	DIE, EYELET: SEGME 1587 (61864)	EA	1	*	*	*	*	*	*	5		56	2

(1) SMR CODE	(2) FEDERAL STOCK NUMBER	(3) DESCRIPTION  USABLE ON CODE	(4) UNIT OF MEAS	(5) QTY INC IN UNIT	(6) 30 DAY DS MAINT ALLOWANCE			(7) 30 DAY GS MAINT ALLOWANCE			(8) 1-YR ALW PER EQUIP CNTGY	(9) DEPOT MAINT ALW PER 100 EQUIP	(10) ILLUS- TRATION	
					(a)	(b)	(c)	(a)	(b)	(c)			(a)	(b)
					1-20	21-50	51-100	1-20	21-50	51-100			FIG. NO.	ITEM NO.
P O	5120-357-5594	CHUCK, SOCKET: MINIATURE LIFT DOT 9470 (61864)	EA	1	*	*	*	*	*	*	5		56	3
P O	5120-359-5597	TOOL, FASTENER: STUD, MINIATURE LIFT DOT 9447 (61864)	EA	1	*	*	*	*	*	*	5		56	4
P O	5120-357-5596	CHUCK, STUD: SEGME 9219 (61864)	EA	1	*	*	*	*	*	*	5		56	5
P O	5120-144-2087	CHUCK, SOCKET: SEGME 1580 (61864)	EA	1	*	*	*	*	*	*	5		56	6
P O	5120-359-6503	DIE: SEGME. BUTTON FASTENER TOOL 9182 (61864)	EA	1	*	*	*	*	*	*	5		56	7
P O	5120-449-3745	DIE. WASHER, FASTENER TOOL 9454 (61864)	EA	1	*	*	*	*	*	*	5		56	8
P O	5120-357-5751	DIE, TOOL, FASTENER: BUTTON, BABY. DURABLE 1483 (61864)	EA	1	*	*	*	*	*	*	5		56	9
P O	5120-449-3744	DIE: BABY, DURABLE EYELET 1488 (61864)	EA	1	*	*	*	*	*	*	5		56	10
P O	5120-357-5752	DIE, CLINCH PLATE: MINIATURE LIFT DOT 9471 (61864)	EA	1	*	*	*	*	*	*	5		56	11
P O	5310-012-0361	NUT, PLAIN, HEXAGON: GROMMET PRESS SCREW, NO. 10-24 MNS35649-102 (96906)	EA	2	REF	REF	REF	REF	REF	REF	REF			
P O	5305-043-6733	SCREW, MACHINE: GROMMET PRESS, NO. 10-24 BY 1-1/2 IN. MS35225-69 (96906)	EA	2	REF	REF	REF	REF	REF	REF	REF			
P O	5310-809-4058	WASHER, FLAT: GROMMET PRESS SCREW, 1/4 IN. MS15795-210 (96906)	EA	2	REF	REF	REF	REF	REF	REF	REF			
		GROUP 17-BUTTON SEWING MACHINE												
P OR	3530-570-5445	SEWING MACHINE, INDUSTRIAL: W/O STAND. BUTTON 1175-62 (77948)	EA	1	*	*	*	*	*	*	5		57	1
P O	3530-359-8851	TABLE: WOOD, BUTON MACHINE STAND 6-1-119TPC25 (81337)	EA	1	*	*	*	*	*	*	5		57	2
P F	3530-359-7933	PIN: ROCK SHAFT 175007 (77948)	EA	1	*	*	*	*	*	*	5		58	1
P F	3530-359-8597	SHAFT: W/FRONT CRANK, ROCK 175340 (77948)	EA	1	*	*	*	*	*	*	5		58	2
P F	5310-359-7835	NUT: ECCENTRIC HINGE SCREW 51653 (77948)	EA	1	*	*	*	*	*	*	5		58	3
P F	5305-3598261	SCREW: CRANK 1177 (77948)	EA	1	REF	REF	REF	REF	REF	REF	REF		58	4
P F	5305-359-8323	SCREW: ECCENTRIC HINGE SCREW 140024 (77948)	EA	1	*	1	1	*	1	1	12		58	5
P F	5310-359-7829	NUTS ROD SCREW 1521 (25734)	EA	1	*	1	1	*	1	1	12		58	6
P F	5305-359-8325	SCREW: ROD HINGE 140031 (77948)	EA	1	*	*	*	*	*	*	5		58	7

(1) SMR CODE	(2) FEDERAL STOCK NUMBER	(3) DESCRIPTION  USABLE ON CODE	(4) UNIT OF MEAS	(5) QTY INC IN UNIT	(6) 30 DAY DS MAINT ALLOWANCE			(7) 30 DAY GS MAINT ALLOWANCE			(8) 1-YR ALW PER EQUIP CNTGY	(9) DEPOT MAINT ALW PER 100 EQUIP	(10) ILLUS- TRATION	
					(a)	(b)	(c)	(a)	(b)	(c)			(a)	(b)
					1-20	21-50	51-100	1-20	21-50	51-100			FIG. NO.	ITEM NO.
P F	3530-467-6961	ROD: CONNECTING. NEEDLE BAR ECCENTRIC 175106 (77948)	A	EA	1	*	*	*	*	*	*	5	58	8
P F	5305-359-8362	SCREW: ROD CAP 140029 (77948)	A	EA	2	*	*	*	*	*	*	10	59	9
P F	5305-359-8318	SCREW: CRANK POSITIONING 140016 (77948)	A	EA	1	*	*	*	*	*	*	5	58	10
P F	5310-359-1829	NUT: POSITIONING SCREW ADJUSTING 1521 (25734)	A	EA	1	REF	REF	REF	REF	REF	REF	REF	58	11
P F	3530-359-7414	CRANK: ROCK SHAFT, REAR 175005 (77948)	A	EA	1	*	*	*	*	*	*	5	58	12
P O	3530-359-7995	PLATE: THREAD NIPPER 175174 (71948)	A	EA	1	*	*	*	*	*	*	5	59	1
P O	5305-359-8332	SCREW: THREAD NIPPER HEAD 140045 (77948)	A	EA	1	*	*	*	*	*	*	5	59	2
P O	5305-467-6879	SCREW: THREAD NIPPER, PLATE 160 (77948)	A	EA	1	*	*	*	*	*	*	5	59	3
P O	5310-359-8959	WASHER: PLATE SCREW 175175 (77948)	A	EA	1	*	*	*	*	*	*	5	59	4
P O	3530-359-7608	HEAD: THREAD NIPPER 175173 (17948)	A	EA	1	*	*	*	*	*	*	5	59	5
X2F		ROD: THREAD NIPPER RELEASE 175177 (77948)	A	EA	1	*	*	*	*	*	*		59	6
P F	5340-359-8668	SPRING: THREAD NIPPER RELEASE ROD UPPER 175181 (77948)	A	EA	1	*	*	*	*	*	*	5	59	7
P F	5305-359-8338	SCREW: THREAD NIPPER, LEVER HINGE 140046 (77948)	A	EA	1	*	*	*	*	*	*	5	59	8
P F	5310-359-7831	NUT: THREAD NIPPER STUD 1722 (77948)	A	EA	1	*	*	*	*	*	*	5	59	9
P F	5310-359-8961	WASHER: THREAD NIPPER STUD 175184 (77948)	A	EA	1	*	*	*	*	*	*	5	59	10
X2F		LEVER: THREAD NIPPER RELEASING 175176 (77948)	A	EA	1	*	*	*	*	*	*		59	11
P F	5307-359-8804	STUD: THREAD NIPPER RELEASE 175183 (77948)	A	EA	6	*	*	*	*	*	*	5	59	12
X2F		PIN: NEEDLE BAR CAM 175860 (77948)	A	EA	1	*	*	*	*	*	*		59	13
P O	5307-359-8791	STUD: STATIONARY THREAD TENSION 175169 (71948)	A	EA	1	*	*	*	*	*	*	5	59	14
P O	3530-359-7447	DISK: THREAD TENSION 175160 (77948)	A	EA	4	*	2	1	*	1	2	20	59	15
P O	3530-359-8658	SPRING, HELICAL, COMPRESSION: STATIONARY THREAD TENSION 13710 (77948)	A	EA	1	REF	REF	REF	REF	REF	REF	REF	59	16
P O	5310-359-8871	THUMBNUIT: TENSION STUDS 1560 (77948)	A	EA	2	REF	REF	REF	REF	REF	REF	REF	59	17
P O	5340-359-8662	SPRING: AUTOMATIC THREAD TENSION 125314 (77948)	A	EA	1	*	*	*	*	*	*	10	59	18
P O	3530-359-7448	DISK: AUTOMATIC THREAD TENSION RELEASE 175522 (77948)	A	EA	1	*	*	*	*	*	*	5	59	19

(1) SMR CODE	(2) FEDERAL STOCK NUMBER	(3) DESCRIPTION  USABLE ON CODE	(4) UNIT OF MEAS	(5) QTY INC IN UNIT	(6) 30 DAY DS MAINT ALLOWANCE			(7) 30 DAY GS MAINT ALLOWANCE			(8) 1-YR ALW PER EQUIP CNTGY	(9) DEPOT MAINT ALW PER 100 EQUIP	(10) ILLUS- TRATION	
					(a)	(b)	(c)	(a)	(b)	(c)			(a)	(b)
					1-20	21-50	51-100	1-20	21-50	51-100			FIG. NO.	ITEM NO.
P O	5307-359-8790	STUD: AUTOMATIC THREAD TENSION 175166 (77948)	A	EA	1	*	*	*	*	*	*	5	59	20
P F	5340-359-8711	SPRING: AUTOMATIC THREAD TENSION RELEASE ROD 175164 (77948)	A	EA	1	*	1	1	*	1	1	12	59	21
P F	3530-359-8123	ROD: AUTOMATIC THREAD TENSION RELEASE 175163 (77948)	A	EA	1	*	*	*	*	*	*	5	59	22
P F	5310-359-7829	NUT: ROD ADJUSTING 1521 (25734)	A	EA	2	REF	REF	REF	REF	REF	REF	REF	59	23
P F	3530-359-8623	SLEEVE: AUTOMATIC THREAD TENSION RELEASE ROD 175165 (77948)	A	EA	1	*	*	*	*	*	*	5	59	24
P F	5305-359-8515	SETSCREW: CAM 140027 (77948)	A	EA	2	*	*	*	*	*	*	5	59	25
P F	3530-359-8595	SHAFT: DRIVE 175142 (77948)	A	EA	1	*	*	*	*	*	*	5	59	26
P F	5315-587-1915	PIN. TAPERED, PLAIN: DRIVE SHAFT DOG 17S119 (77948)	A	EA	1	*	*	*	*	*	*	5	59	27
P O	5305-359-8329	SCREW: PULLEY 140037 (77948)	A	EA	1	*	*	*	*	*	*	5	59	28
P O	3530-359-8063	PULLEY: DRIVE. 2 3/4 IN. DIA 175140 (77948)	A	EA	1	*	*	*	*	*	*	5	59	29
P O	5310-359-1837	NUT: SCREW 51655 (77948)	A	EA	1	*	*	*	*	*	*	5	59	30
P F	3530-359-7459	DOG: DRIVESHAFT STOP 175150 (77948)	A	EA	1	*	*	*	*	*	*	5	59	31
P F	3530-359-7305	CAM: AUTOMATIC THREAD TENSION RELEASE 175162 (77948)	A	EA	1	*	*	*	*	*	*	5	59	32
X2F		PIN: NEEDLE BAR ECCENTRIC 175860 (77948)	A	EA	1	*	*	*	*	*	*		59	33
P F	5307-359-8801	STUD: NEEDLE BAR ECCENTRIC PAWL SPRING 175114 (77944)	A	EA	1	*	*	*	*	*	*	5	59	34
P F	5340-359-8709	SPRING: NEEDLE BAR ECCENTRIC PAWL 175113 (77948)	A	EA	1	*	*	*	*	*	*	5	59	35
X2F		PIN: PAWL HINGE 175112 (77948)	A	EA	1	*	*	*	*	*	*		59	36
X2F	PIN:	PAWL BRACKET 175111 (77948)	A	EA	1	*	*	*	*	*	*		59	37
P F	5305-359-8290	SCREW: ECCENTRIC PAWL BRACKET 134 (77948)	A	EA	1	*	*	*	*	*	*	5	59	38
P F	3530-359-7881	PAWL: W/ BRACKET, NEEDLE BAR ECCENTRIC 175109 (77948)	A	EA	1	*	*	*	*	*	*	5	59	39
P F	5305-359-8515	SETSCREW: NEEDLE BAR ECCENTRIC 140027 (77948)	A	EA	1	REF	REF	REF	REF	REF	REF	REF	59	40
P F	5315-467-6956	PIN: WORM GEAR 175069 (77948)	A	EA	1	*	*	*	*	*	*	5	59	41
X2F		CAM: FEED 175865 (77948)	A	EA	1	*	*	*	*	*	*		59	42



(1) SMR CODE	(2) FEDERAL STOCK NUMBER	(3) DESCRIPTION  USABLE ON CODE	(4) UNIT OF MEAS	(5) QTY INC IN UNIT	(6) 30 DAY DS MAINT ALLOWANCE			(7) 30 DAY GS MAINT ALLOWANCE			(8) 1-YR ALW PER EQUIP CNTGY	(9) DEPOT MAINT ALW PER 100 EQUIP	(10) ILLUS- TRATION		
					(a)	(b)	(c)	(a)	(b)	(c)			(a)	(b)	
					1-20	21-50	51-100	1-20	21-50	51-100			FIG. NO.	ITEM NO.	
P F	5305-359-8289	SCREW: FEED CAM 127 (77948)	A	EA	2	*	*	*	*	*	*	5		59	43
P F	5310-467-6947	WASHER: FEED CAM SCREW 175032 (77948)	A	EA	2	*	*	*	*	*	*	5		59	44
X2F		PIN: PULLEY SHAFT GEAR 175144 (77948)	A	EA	1									59	45
P F	3530-467-6963	GEAR: PULLEY SHAFT 175143 (77948)	A	EA	1	*	*	*	*	*	*	5		59	46
X2F		GEAR, WORM. DRIVE 175866 (77948)	A	EA	1									59	47
P F	3530-359-7479	ECCENTRIC: NEEDLE BAR 175105 (77948)	A	EA	1	*	*	*	*	*	*	5		59	48R
P F	3530-359-8021	POINT: STOP MOTION TRIP 175229 (77948)	A	EA	1	*	*	*	*	*	*	5		59	49
X2F		WHEEL: FEED CAM DRIVE WORM 175867 (77948)	A	EA	1									59	50
P F	5305-359-8514	SETSCREW: WORM WHEEL 140026 (77948)	A	EA	2	*	*	*	*	*	*	5		59	51
X2F		SHAFT: FEED CAM WORM WHEEL 1175071 (77948)	A	EA	1									59	52
X2F		CAM: W/THREAD NIPPER RELEASING STUD, NEEDLE BAR VIBRATING 175869 (77948)	A	EA	1									59	53
P F	5310-359-8960	WASHER: ROD LOWER SPRING 175180 (77948)	A	EA	1	*	*	*	*	*	*	5		59	54
P F	5320-359-8088	RIVET: THREAD NIPPER RELEASE 175185 (77948)	A	EA	1	*	*	*	*	*	*	5		59	55
P F	5340-359-8712	SPRING: THREAD NIPPER RELEASE ROD, LOWER 175179 (77948)	A	EA	1	*	*	*	*	*	*	5		59	56
P F	3530-359-7390	COLLAR: THREAD NIPPER RELEASE ROD SPRING 175182 (77948)	A	EA	2	*	1	1	*	1	1	12		59	57
P F	5305-359-8508	SETSCREW: COLLAR 465 (77948)	A	EA	2	*	*	1	*	1	1	12		59	58
P O	5305-359-8288	SCREW: FACE PLATE 120 (77948)	A	EA	2	*	1	1	*	1	1	10		60	1
P F	5307-359-8800	STUD: NEEDLE BAR CONNECTING, UPPER 175104 (77948)	A	EA	1	*	*	*	*	*	*	5		60	2
P F	3530-359-7744	LINK: NEEDLE BAR CONNECTING 175348 (77948)	A	EA	1	*	*	*	*	*	*	5		60	3
P F	5310-359-8957	WASHER: CONNECTING STUD 175103 (77948)	A	EA	2	*	*	*	*	*	*	5		60	4
P F	5310-359-7830	NUT: CONNECTING STUD 1681 (77948)	A	EA	2	*	*	1	*	*	1	10		60	5
P F	5310-359-7842	NUT: LOCK: CONNECTING \$D NUT 51652 (77948)	A	EA	2	*	*	1	*	*	1	10		60	6
P F	5305-359-8327	SCREW: LEVER HINGE 140034 (77948)	A	EA	1	*	*	*	*	*	*	5		60	7
P F	5310-359-7831	NUT: LINK HINGE SCREW 1722 (77948)	A	EA	1	REF	REF	REF	REF	REF	REF	REF		60	8
P F	3530-359-7189	SLIDE: NEEDLE RAP VIBRATING LEVER HINGE SCREW 175878 (77948)	A	EA	1	*	*	*	*	*	*	5		60	9

(1) SMR CODE	(2) FEDERAL STOCK NUMBER	(3) DESCRIPTION  USABLE ON CODE	(4) UNIT OF MEAS	(5) QTY INC IN UNIT	(6) 30 DAY DS MAINT ALLOWANCE			(7) 30 DAY GS MAINT ALLOWANCE			(8) 1-YR ALW PER EQUIP CNTGY	(9) DEPOT MAINT ALW PER 100 EQUIP	(10) ILLUS- TRATION	
					(a)	(b)	(c)	(a)	(b)	(c)			(a)	(b)
					1-20	21-50	51-100	1-20	21-50	51-100			FIG. NO.	ITEM NO.
P F	5307-359-8808	STUD: W/SLIDE, BRACKET HINGE 175770 (77948)	A	EA	1	*	1	1	*	1	1	12	60	10
P F	3530-359-7948	LEVER: NEEDLE BAR VIBRATING 175120 (77948)	A	EA	1	*	*	*	*	*	*	5	60	11
P F	5305-359-8328	SCREW: LEVER ARM 140024 (77948)	A	EA	1	REF	REF	REF	REF	REF	REF	REF	60	12
P F	5310-467-6947	WASHER: LEVER ARM SCREW 175032 (77948)	A	EA	1	REF	REF	REF	REF	REF	REF	REF	60	13
P F	5305-359-8326	SCREW: LEVER ARM HINGE 140033 (77948)	A	EA	1	*	*	*	*	*	*	5	60	14
P F	5307-359-8787	STUD: W/ ROLLER, LEVER ARM 51923 (77948)	A	EA	1	*	*	*	*	*	*	5	60	15
P F	3530-359-7125	ARM: NEEDLE BAR VIBRATING LEVER 175126 (77948)	A	EA	1	*	*	*	*	*	*	5	60	16
P F	5305-359-8512	SETSCREW: BRACKET HINGE STUD 1341 (77948)	A	EA	1	*	*	*	*	*	*	5	60	17
P F	5307-359-8802	STUD: BRACKET 175123 (77948)	A	EA	1	*	*	*	*	*	*	5	60	18
P F	5305-4676885	SETSCREW: BRACKET STUD LOCKNUT 458 (77948)	A	EA	1	*	*	*	*	*	*	5	60	19
P F	5310-359-8958	WASHER: BRACKET NUT 175125 (77948)	A	EA	1	*	*	1	*	*	1	10	60	20
P F	5310-359-7836	NUT: LOCK, BRACKET STUD 51654 (77948)	A	EA	1	*	*	*	*	*	*	5	60	21
P O	3530-245-7997	NEEDLE, SEWING MACHINE: BUTTON, SIZE NO. 16, CLASS VARIETY NO. 175 X 3 175 X 3-16 (77948)	A	EA	1	25	50	100	25	50	100	1200	60	22
P O	3530-245-8026	NEEDLE, SEWING MACHINE: BUTTON, SIZE NO. 18, CLASS VARIETY NO.175 X 3 175 X 3-18 (77948)	A	EA	1	25	50	100	25	50	100	1200	60	22
P O	3530-245-8001	NEEDLE, SEWING MACHINE: BUTTON. SIZE NO. 18, CLASS VARIETY NO. 175 X 7 175 X 7-18 (77948)	A	EA	1	25	50	100	25	50	100	1200	60	22
P O	5305-359-8520	SETSCREW: NEEDLE 200125 (77948)	A	EA	1	REF	REF	REF	REF	REF	REF	REF	60	23
P F	3530-467-6974	BAR: NEEDLE 175396 (77948)	A	EA	1	*	*	*	*	*	*	5	60	24
P F	5305-359-8328	SCREW: LEVER LOCK 140035 (77948)	A	EA	1	*	*	*	*	*	*	5	60	25
P F	5307-359-8805	STUD: NEEDLE BAR CONNECTING, LOWER 175349 (77948)	A	EA	1	*	*	*	*	*	*	5	60	26
P F	5305-359-8324	SCREW: LINK HINGE 140028 (77948)	A	EA	1	*	*	*	*	*	*	5	60	27
X20		PLATE ASSEMBLY: FACE 175772 (77948)	A	EA	1									
P F	5306-359-8809	STUD: THREAD RETAINER 175775 (77948)	A	EA	1	*	*	*	*	*	*	5	60	28
P F	3530-359-8622	SLEEVE: THREAD RETAINER 175773 (77948)	A	EA	1	*	*	*	*	*	*	5	60	29
P F	5340-359-8665	SPRING: THREAD RETAINER 175774 (77948)	A	EA	1	*	*	*	*	*	*	5	60	30

(1) SMR CODE	(2) FEDERAL STOCK NUMBER	(3) DESCRIPTION  USABLE ON CODE	(4) UNIT OF MEAS	(5) QTY INC IN UNIT	(6) 30 DAY DS MAINT ALLOWANCE			(7) 30 DAY GS MAINT ALLOWANCE			(8) 1-YR ALW PER EQUIP CNTGY	(9) DEPOT MAINT ALW PER 100 EQUIP	(10) ILLUS- TRATION	
					(a)	(b)	(c)	(a)	(b)	(c)			(a)	(b)
					1-20	21-50	51-100	1-20	21-50	51-100			FIG. NO.	ITEM NO.
P O	5305-461-6886	SETSCREW: THREAD RETAINER STUD 624 (77948)	A	EA	1	REF	REF	REF	REF	REF	REF		60	31
X2O		COLLAR: LOWER GUIDE PLATE SPACING 175063 (77948)	A	EA	1								60	32
P O	3530-467-6991	ROLLER: THREAD, LOWER PLATE 202098 (77948)	A	EA	1	*	*	*	*	*	5		60	33
P O	3530-359-7937	PIN: THREAD ROLLER 175065 (77948)	A	EA	1	*	*	*	*	*	5		60	34
P O	3530-467-6954	PLATE: THREAD GUIDE, LOWER 175062 (77948)	A	EA	1	*	*	*	*	*	5		60	35
P O	5305-467-6880	SCREW: LOWER PLATE 185 (77948)	A	EA	1	*	*	*	*	*	5		60	36
P O	3530-359-7558	GUIDE: THREAD. PLATE. UPPER 115066 (77948)	A	EA	1	*	*	*	*	*	5		60	37
P F	5307-359-8810	STUD: W/ THREAD GUIDE, NEEDLE BAR CONNECTING LINK HINGE 175811 (77948)	A	EA	1	*	*	*	*	*	5		60	38
P O	5305-359-8314	SCREW: GUIDE PLATE 1492 (77948)	A	EA	1	*	*	*	*	*	5		60	39
P O	3530-359-7994	PLATE: THREAD GUIDE 175100 (77948)	A	EA	1	*	*	*	*	*	5		60	40
P O	3530-359-8125	ROLLER; THREAD, GUIDE PLATE 175101 (77948)	A	EA	1	*	*	*	*	*	5		60	41
P O	5305-467-6879	SCREW: HINGE STUD 160 (77948)	A	EA	1	REF	REF	REF	REF	REF	REF		60	42
X2O		COVER: SIDE, ARM, RIGHT 175009 (77948)	A	EA	1								61	1
P O	3530-359-7561	GUIDE: THREAD, FRONT 175172 (77948)	A	EA	1	*	*	*	*	*	5		61	2
P O	3530-359-7559	GUIDE: THREAD AUTOMATIC THREAD TENSION AND THREAD PULL-OFF 175167 (77948)	A	EA	3	*	1	1	*	1	1	15	61	3
P O	3530-359-1947	PIN: THREAD NIPPER THREAD GUIDE, THREAD TENSION DISK 175161 (77948)	A	EA	5	*	1	2	*	1	2	25	61	4
P O	5305-359-8298	SCREW: COVER 230 (77948)	A	EA	2	*	*	1	*	*	1	10	61	5
X2O		COVER: SIDE, ARM, LEFT 175008 (77948)	A	EA	1								61	6
P O	3530-359-7560	GUIDE: THREAD, REAR 175171 (77948)	A	EA	1	*	*	*	*	*	5		61	7
P O	5310-359-7833	NUT: LOCK, COVER STUD 51649 (77948)	A	EA	2	REF	REF	REF	REF	REF	REF		61	8
P O	5307-359-8792	STUD PLAIN: COVER, LONG 175010 (77948)	A	EA	1	*	*	*	*	*	5		61	9
X2O		THUMBNUIT: COVER STUD 51650 (77948)	A	EA	2								61	10
P F	5305-359-8319	SCREW: ARM. LONG 140017 (77948)	A	EA	3	*	1	1	*	1	1	15	61	11

(1) SMR CODE	(2) FEDERAL STOCK NUMBER	(3) DESCRIPTION  USABLE ON CODE	(4) UNIT OF MEAS	(5) QTY INC IN UNIT	(6) 30 DAY DS MAINT ALLOWANCE			(7) 30 DAY GS MAINT ALLOWANCE			(8) 1-YR ALW PER EQUIP CNTGY	(9) DEPOT MAINT ALW PER 100 EQUIP	(10) ILLUS- TRATION	
					(a)	(b)	(c)	(a)	(b)	(c)			(a)	(b)
					1-20	21-50	51-100	1-20	21-50	51-100			FIG. NO.	ITEM NO.
P F	5305-359-8301	SCREW: ARM, SHORT 670 (77948)	A	EA	1	*	*	*	*	*	*		61	12
P F	5305-359-8315	SCREW: DRIVE SHAFT RUSHING 51183 (77948)	A	EA	1	*	*	*	*	*	5		61	13
P F	5305-467-6885	SETSCREW: REST STUD 458 (77948)	A	EA	1	REF	REF	REF	REF	REF	REF		61	14
P F	5307-359-8799	STUD: BED REST 175096 (77948)	A	EA	1	*	*	*	*	*	5		61	15
X20		PIN: END COVER SPRING HOOK 175017 (77948)	A	EA	1								61	16
P F	5307-359-8793	STUD. PLAIN: COVER, SHORT 175011 (77948)	A	EA	1	*	*	*	*	*	5		61	17
P O	3530-467-6971	PULL-OFF: THREAD, FRONT 175188 (77948)	A	EA	1	*	1	1	*	1	1	15	62	1
P O	5305-359-8510	SETSCREW: THREAD PULL-OFFS 1120 (77948)	A	EA	2	*	1	2	*	1	2	22	62	2
P F	3530-359-7949	PIN: COLLAR 175192 (77948)	A	EA	1	*	*	*	*	*	5		62	3
P F	5305-467-6879	SCREW: COLLAR 160 (77948)	A	EA	1	REF	REF	REF	REF	REF	REF		62	4
P O	3530-467-6970	PULL-OFF: THREAD, REAR 175186 (77948)	A	EA	1	*	1	1	*	1	1	15	62	5
P F	5305-467-6879	SCREW: ROD ARM 160 (77948)	A	EA	1	REF	REF	REF	REF	REF	REF		62	6
P F	5305-467-6925	SCREW: ARM POSITIONING 50269 (77948)	A	EA	1	*	*	*	*	*	5		62	7
P F	3530-359-7123	ARM: LIFTING ROD 175048 (77948)	A	EA	1	*	*	*	*	*	5		62	8
X2F		ROD: LIFTING 175047 (77948)	A	EA	1								62	9
P F	3530-467-6952	COLLAR: LIFTING ROD SPRING STOP 175051 (77948)	A	EA	1	*	*	*	*	*	5		62	10
P F	5305-467-6879	SCREW: COLLAR 160 (77948)	A	EA	1	REF	REF	REF	REF	REF	REF		62	11
P F	5340-467-6951	SPRING: LIFTING ROD 1175050 (77948)	A	EA	1	*	*	*	*	*	5		62	12
P O	5305-467-6879	SCREW: ARM STOP PLATE 160 (77948)	A	EA	1	REF	REF	REF	REF	REF	REF		62	13
P O	5310-467-6947	WASHER: STOP PLATE SCREW 175032 (77948)	A	EA	2	REF	REF	REF	REF	REF	REF		62	14
P O	3530-359-7988	PLATE: LIFTING ROD ARM STOP 175049 (77948)	A	EA	1	*	*	*	*	*	5		62	15
P F	5315-467-6923	PIN, COTTER: LIFTING ROD 42830 (77948)	A	EA	1	*	*	*	*	*	5		62	16
X2F		HOLDER: REAR THREAD PULL-OFF 175187 (77948)	A	EA	1								62	17
P F	5305-467-6879	SCREW: HOLDER 160 (77948)	A	EA	1	REF	REF	REF	REF	REF	REF			
X2F		COLLAR: THREAD PULL-OFF STOP 175191 (77948)	A	EA	1								62	18
X2F		PIN: HOLDER STOP 175190 (77948)	A	EA	2								62	19

(1) SMR CODE	(2) FEDERAL STOCK NUMBER	(3) DESCRIPTION  USABLE ON CODE	(4) UNIT OF MEAS	(5) QTY INC IN UNIT	(6) 30 DAY DS MAINT ALLOWANCE			(7) 30 DAY GS MAINT ALLOWANCE			(8) 1-YR ALW PER EQUIP CNTGY	(9) DEPOT MAINT ALW PER 100 EQUIP	(10) ILLUS- TRATION	
					(a)	(b)	(c)	(a)	(b)	(c)			(a)	(b)
					1-20	21-50	51-100	1-20	21-50	51-100			FIG. NO.	ITEM NO.
X2F		HOLDER: W/ SETSCREW, FRONT THREAD PULL-OFF 175189 (77948)	A	EA	1								62	20
P F	3530-3597383	COLLAR: BUTTON CLAMP LIFTING AND THREAD PULL-OFF HOLDER SHAFT SPRING 175046 (77948)	A	EA	1	*	*	*	*	*	5		62	21
P F	3530-359-7382	COLLAR: BUTTON CLAMP LIFTING AND THREAD PULL-OFF HOLDER SHAFT 175044 (77948)	A	EA	1	*	*	*	*	*	5		62	22
P O	5305-359-8293	SCREW: LIFTING CHAIN 190 (77948)	A	EA	2	REF	REF	REF	REF	REF	REF		62	23
P O	5305-359-8869	THUMBSCREW: LIFTING CHAIN 51224 (77948)	A	EA	1	REF	REF	REF	REF	REF	REF		62	24
P O	3530-359-7318	CHAIN: W/ HOOK. LIFTING 175873 (77948)	A	EA	1	*	1	1	*	1	12		62	25
X2F		ARM: LIFTING 175041 (77948)	A	EA	1								62	26
P F	5305-359-8511	SETSCREW: LIFTING ARM 1259 (77948)	A	EA	1	REF	REF	REF	REF	REF	REF		67	27
X2F		SHAFT: BUTTON CLAMP LIFTING AND THREAD PULL-OFF HOLDER 175043 (77948)	A	EA	1								62	28
P F	5305-467-6885	SETSCREW: SHAFT AND SPRING COLLAR 458 (77948)	A	EA	2	REF	REF	REF	REF	REF	REF		62	29
P F	5340-359-8704	SPRING: BUTTON CLAMP LIFTING AND THREAD PULL-OFF HOLDER SHAFT 175045 (77948)	A	EA	1	*	1	1	*	1	12		62	30
P O	3530-467-6958	LOOPER: THREAD 175085 (77948)	A	EA	1	*	*	*	*	*	5		63	1
P O	5305-467-6885	SETSCREW: LOOPER 458 (77948)	A	EA	1	REF	REF	REF	REF	REF	REF		63	2
P F	3530-359-8594	SHAFT: THREAD LOOPER DRIVEN 175093 (77948)	A	EA	1	*	*	*	*	*	5		63	3
P F	3530-359-7304	CAM: NEEDLE GUIDE 175130 (77948)	A	EA	1	*	*	*	*	*	5		63	4
P F	5305-359-8511	SETSCREW: CAM 1259 (77948)	A	EA	2	REF	REF	REF	REF	REF	REF		63	5
X2F		LINK: THREAD LOOPER DRIVE SHAFT CONNECTING 175660 (77948)	A	EA	1								63	6
P F	3530-359-7419	CRANK: W/ STUD, THREAD LOOPER SHAFT 175529 (77948)	A	EA	1	*	*	*	*	*	5		63	7
P F	5305-359-8515	SETSCREW: CRANK 140027 (77948)	A	EA	2	REF	REF	REF	REF	REF	REF		63	8
P F	5305-359-8504	SETSCREW: CONNECTING LINK 435 (77948)	A	EA	1	REF	REF	REF	REF	REF	REF		63	9
P F	5305-359-8312	SCREW: CRANK POSITIONING 1285 (77948)	A	EA	1	*	*	*	*	*	5		63	10
P F	3530-382-8268	BUSHING: W/GEAR, PIN AND SHAFT, THREAD LOOPER DRIVE 171594 (77948)	A	EA	1	*	*	*	*	*	5		63	11
P O	3530-359-7379	COVER: END 175013 (77948)	A	EA	1	*	*	*	*	*	5		63	12

(1) SMR CODE	(2) FEDERAL STOCK NUMBER	(3) DESCRIPTION  USABLE ON CODE	(4) UNIT OF MEAS	(5) QTY INC IN UNIT	(6) 30 DAY DS MAINT ALLOWANCE			(7) 30 DAY GS MAINT ALLOWANCE			(8) 1-YR ALW PER EQUIP CNTGY	(9) DEPOT MAINT ALW PER 100 EQUIP	(10) ILLUS- TRATION	
					(a)	(b)	(c)	(a)	(b)	(c)			(a)	(b)
					1-20	21-50	51-100	1-20	21-50	51-100			FIG. NO.	ITEM NO.
X2F		PIN: COVER HINGE, LEFT 175014 (77948)	A	EA	1								63	13
P O	5340-359-8703	SPRING: END COVER 175016 (77948)	A	EA	1	*	*	1	*	*	1	10	63	14
P F	3530-359-7935	PIN: COVER HINGE, RIGHT 175015 (77948)	A	EA	1	*	*	*	*	*	*	5	63	15
P F	5305-359-8465	SCREW: CRANK 140159 (77948)	A	EA	1	REF	REF	REF	REF	REF	REF	REF	63	16
X2F		CRANK: W/HOOK, OSCILLATING 175R59 (77948)	A	EA	1								63	17
P F	3530-359-7262	BUSHING: NEEDLE GUIDE SHAFT 115094 (77948)	A	EA	1	*	*	*	*	*	*	5	63	18
P F	5305-467-6885	SETSCREW: GUIDE SHAFT BUSHING 458 (77948)	A	EA	1	REF	REF	REF	REF	REF	REF	REF	63	19
P F	3530-467-6915	GUIDE: W/ SHAFT, NEEDLE 175546 (77948)	A	EA	1	*	*	*	*	*	*	5	63	20
P F	5305-359-8295	SCREW: THREAD FINGER 218 (77948)	A	EA	2	*	*	1	*	*	1	10	63	21
P F	3530-359-7494	FINGER: THREAD, GUIDE 175547 (77948)	A	EA	1	*	*	*	*	*	*	5	63	22
X20		COVER: W/ OIL TUBES, TOP REAR 175862 (77948)	A	EA	1								64	1
P O	5305-359-8320	SCREW: TOP REAR COVER 140018 (77948)	A	EA	2	*	*	1	*	*	1	10	64	2
P O	5305-359-8297	SCREW: PLATE HOLDER 227 (77948)	A	EA	2	*	*	1	*	*	1	10	64	3
P O	5304-359-8664	SPRING: FEED PLATE 1175589 (77948)	A	EA	1	*	*	*	*	*	*	5	64	4
P D	3530-359-7997	PLATE: W/STUDS, FEED 175685 (77948)	A	EA	1	*	*	*	*	*	*	5	64	5
P F	5310-359-7818	NUT: W/ HANDLE. STUD 51667 (77948)	A	EA	1	*	*	*	*	*	*	5	64	6
P F	5310-359-8956	WASHER: BLOCK STUD 175019 (77948)	A	EA	1	*	*	*	*	*	*	5	64	7
X2F		CARRIER: FEED PLATE 175073 (77948)	A	EA	1								64	8
X2F		BLOCK: FEED PLATE CARRIER GUIDE, RIGHT 175076 (77948)	A	EA	1								64	9
P F	5307-359-8806	STUD: SLIDE BLOCK 175548 (77948)	A	EA	1	*	*	*	*	*	*	5	64	10
X2F		BLOCK: FEED PLATE CARRIER REGULATING SLIDE 175078 (77948)	A	EA	1								64	11
P O	5305-467-6883	SCREW: SPRING, REGULATOR END 228 (77948)	A	EA	1	*	*	*	*	*	*	5	64	12
P F	3530-359-8015	REGULATOR: FEED PLATE CARRIER 175627 (77948)	A	EA	1	*	*	*	*	*	*	5	64	13
P F	3530-359-7124	ARM: CARRIER DRIVE 175074 (77948)	A	EA	1	*	*	*	*	*	*	5	64	14
P F	5305-467-6885	SETSCREW: ARM 458 (77948)	A	EA	1	REF	REF	REF	REF	REF	REF	REF	64	15

(1) SMR CODE	(2) FEDERAL STOCK NUMBER	(3) DESCRIPTION  USABLE ON CODE	(4) UNIT OF MEAS	(5) QTY INC IN UNIT	(6) 30 DAY DS MAINT ALLOWANCE			(7) 30 DAY GS MAINT ALLOWANCE			(8) 1-YR ALW PER EQUIP CNTGY	(9) DEPOT MAINT ALW PER 100 EQUIP	(10) ILLUS- TRATION	
					(a)	(b)	(c)	(a)	(b)	(c)			(a)	(b)
					1-20	21-50	51-100	1-20	21-50	51-100			FIG. NO.	ITEM NO.
P F	5307-359-8787	STUD: W/ROLLER, ARM 51923 (77948)	A	EA	1	REF	REF	REF	REF	REF	REF		64	16
P F	3530-359-7950	PIN: DRIVE ARM 175796 (77948)	A	EA	1	*	*	*	*	*	*	5	64	17
P O	5340-467-6957	SPRING: FEED PLATE CARRIER REGULATOR 175083 (77948)	A	EA	1	*	*	*	*	*	*	5	64	18
P O	5305-467-6879	SCREW: SPRING, BED END 160 (77948)	A	EA	1	REF	REF	REF	REF	REF	REF		64	19
P F	5305-359-8293	SCREW: LEFT AND RIGHT BLOCKS 190 (77948)	A	EA	4	REF	REF	REF	REF	REF	REF		64	20
X20		COVER: TOP, FRONT 175020 (77948)	A	EA	1								64	21
P O	3530-359-7996	PLATE: NEEDLE 175483 (77948)	A	EA	1	*	*	*	*	*	*	5	64	22
P O	5305-359-8321	SCREW: NEEDLEPLATE 140019 (77948)	A	EA	2	*	*	1	*	*	1	10	64	23
P O	5305-359-8321	SCREW: FRONT COVER 140019 (77948)	A	EA	4	REF	REF	REF	REF	REF	REF		64	24
X2F		BLOCK: FEED PLATE CARRIER GUIDE, LEFT 175075 (77948)	A	EA	1								64	25
X2F		HOLDER: FEED PLATE 175692 (77948)	A	EA	1								64	26
P F	5305-467-6879	SCREW: TRIP PLATE 160 (77948)	A	EA	2	REF	REF	REF	REF	REF	REF		65	1
P F	5310-467-6947	WASHER: TRIP PLATE SCREW 175032 (77948)	A	EA	7	REF	REF	REF	REF	REF	REF		65	2
P F	3530-467-6966	PLATE: STOP MOTION TRIP 175158 (77948)	A	EA	1	*	*	*	*	*	*	5	65	3
P F	5340-359-8709	SPRING: STOP MOTION TRIP BLOCK 175113 (77948)	A	EA	1	REF	REF	REF	REF	REF	REF		65	4
P F	5305-467-6879	SCREW: STOP MOTION COLLAR 160 (77948)	A	EA	1	REF	REF	REF	REF	REF	REF		65	5
P O	5305-359-8330	SCREW: CRANK ADJUSTING 140039 (77948)	A	EA	1	*	*	*	*	*	*	5	65	6
P O	5340-026-0375	SPRING: STARTING LEVER 175832 (77948)	A	EA	1	*	1	1	*	1	1	12	65	7
P O	5305-026-0374	SCREW: STARTING LEVER STOP 141 (77948)	A	EA	1	REF	REF	REF	REF	REF	REF		65	R
P O	5310-359-7850	NUT: STOP SCREW 1637 (77948)	A	EA	1	REF	REF	REF	REF	REF	REF		65	9
P F	3530-026-0372	LEVER STARTING 175831 (77948)	A	EA	1	*	*	*	*	*	*	5	65	10
P O	5305-026-0373	SCREW: LEVER HINGE 933 (77948)	A	EA	1	*	*	*	*	*	*	5	65	11
P F	5305-359-8517	SETSCREW: SPRING COLLAR 140041 (77948)	A	EA	1	*	*	*	*	*	*	5	65	12
X2F		SHAFT: STOP MOTION 175155 (77948)	A	EA	1								65	13
P O	5305-359-8518	SETSCREW: HOLDER 50581 (77948)	A	EA	1	*	*	*	*	*	*	5	65	14
P O	5305-359-8518	SETSCREW: HOLDER 140078 (77948)	A	EA	1	*	*	*	*	*	*	5	65	15

(1) SMR CODE	(2) FEDERAL STOCK NUMBER	(3) DESCRIPTION  USABLE ON CODE	(4) UNIT OF MEAS	(5) QTY INC IN UNIT	(6) 30 DAY DS MAINT ALLOWANCE			(7) 30 DAY GS MAINT ALLOWANCE			(8) 1-YR ALW PER EQUIP CNTGY	(9) DEPOT MAINT ALW PER 100 EQUIP	(10) ILLUS- TRATION	
					(a)	(b)	(c)	(a)	(b)	(c)			(a)	(b)
					1-20	21-50	51-100	1-20	21-50	51-100			FIG. NO.	ITEM NO.
P O	5310-359-7833	NUT: LOCK, HOLDER SETSCREW 51649 (77948)	A	EA	1	REF	REF	REF	REF	REF	REF		65	16
X20	HOLDER: DRIVE PULLEY SHIFTER 175146 (77948)	A	EA	1									65	17
P O	5305-359-8311	SCREW: PULLEY SHIFTER 1178 (17948)	A	EA	1	*	*	*	*	*	5		65	18
P O	3530-467-6964	SHIFTER: DRIVE PULLEY 175145 (77948)	A	EA	1	*	*	*	*	*	5		65	19
P O	5305-359-8516	SETSCREW: CUSHION SPRING 140040 (77948)	A	EA	2	*	*	1	*	*	1	10	65	20
P O	5340-467-6965	SPRING: STOP DOG CUSHION 175151 (77948)	A	EA	1	*	*	*	*	*	5		65	21
P O	3530-359-7614	HOLDER: BED STOP DOG 175152 (77948)	A	EA	1	*	*	*	*	*	5		65	22
P F	3530-359-7389	COLLAR: STOP MOTION SHAFT SPRING 175157 (77948)	A	EA	1	*	*	*	*	*	5		65	23
P F	5340-359-8710	SPRING: STOP MOTION SHAFT 175156 (77948)	A	EA	*	*	*	*	*	*	5		65	24
X2F		CRANK: STARTING 175148 (77948)	A	EA	1								65	25
X2F		PIN: STARTING CRANK 175149 (77948)	A	EA	1								65	26
P O	5310-359-7832	NUT: ADJUSTING SCREW 1747 (77948)	A	EA	1	*	*	*	*	*	5		65	27
X2F		COLLAR: STOP MOTION 175153 (77948)	A	EA	1								65	28
P F	5307-359-8803	STUD: COLLAR 175154 (77948)	A	EA	1	*	*	*	*	*	5		65	29
P F	5305-359-8509	SETSCREW 882 (77948)	A	EA	1	*	*	*	*	*	5		65	30
P F	3530-467-6967	BLOCK: STOP MOTION TRIP 175159 (77948)	A	EA	1	*	*	*	*	*	5		65	31
P F	5310-359-7833	NUT: BLOCK HINGE SCREW 51649 (77948)	A	EA	1	REF	REF	REF	REF	REF	REF		65	32
P F	5305-359-8331	SCREW: BLOCK HINGE 140042 (77948)	A	EA	1	*	*	*	*	*	5		65	33
P O	5305-359-8870	THUMBSCREW: PRESSURE REGULATING 140023 (77948)	A	EA	*	*	*	*	*	*	5		66	1
P O	5310-359-7831	NUT, LOCK: THUMBSCREW 1722 (77948)	A	EA	1	REF	REF	REF	REF	REF	REF		66	2
P O	5305-359-8336	SCREW: BEARING, PRESSER BAR L75054 (77948)	A	EA	1	*	*	*	*	*	5		66	3
P F	5340-467-6953	SPRING: PRESSER BAR 175055 (77948)	A	EA	1	*	*	*	*	*	5		66	4
X2F		PRESSER BAR 175365 (77948)	A	EA	1								66	5
P O	5305-467-6887	THUMBSCREW: ADJUSTING LEVER 680 (77948)	A	EA	1	*	*	*	*	*	5		66	6
P O	5310-467-6947	WASHER: LEVER THUMBSCREW 175032 (77948)	A	EA	2	REF	REF	REF	REF	REF	REF		66	7
X20		LEVER: CLAMP ADJUSTING 175031 (77948)	A	EA	1								66	8



(1) SMR CODE	(2) FEDERAL STOCK NUMBER	(3) DESCRIPTION  USABLE ON CODE	(4) UNIT OF MEAS	(5) QTY INC IN UNIT	(6) 30 DAY DS MAINT ALLOWANCE			(7) 30 DAY GS MAINT ALLOWANCE			(8) 1-YR ALW PER EQUIP CNTGY	(9) DEPOT MAINT ALW PER 100 EQUIP	(10) ILLUS- TRATION	
					(a)	(b)	(c)	(a)	(b)	(c)			(a)	(b)
					1-20	21-50	51-100	1-20	21-50	51-100			FIG. NO.	ITEM NO.
X20		ARM: BUTTON CLAMP 175806 (77948)	A	EA	1								66	9
P F	5305-467-6879	SCREW: HINGE PIN BRACKET 160 (77948)	A	EA	2	REF	REF	REF	REF	REF	REF		66	10
X2F		BRACKET: HINGE PIN 175035 (77948)	A	EA	1								66	11
P F	3530-359-8608	SHIM: ARM HINGE PIN BRACKET, .003 THK 175036 (77948)	A	EA	V	*	*	*	*	*	*	5	66	12
P F	3530-359-8609	SHIM: ARM HINGE PIN BRACKET, .005 THK 175037 (77948)	A	EA	V	*	*	*	*	*	*	5	66	12
P F	3530-359-8610	SHIM: ARM HINGE PIN BRACKET, .007 THK 175038 (77948)	A	EA	V	*	*	*	*	*	*	5	66	12
P F	3530-359-8611	SHIM: ARM HINGE PIN BRACKET, .015 THK 175039 (77948)	A	EA	V	*	*	*	*	*	*	5	66	12
P O	5315-467-6948	PIN: ARM, HINGE 175034 (77948)	A	EA	1	*	*	*	*	*	*	5	66	13
P O	5340-4676949	SPRING: CLOSING 175040 (77948)	A	EA	1	*	*	*	*	*	*	5	66	14
P F	5310-359-7839	NUT: SPREADER SCREW 51688 (77948)	A	EA	1	*	*	*	*	*	*	5	66	15
P F	3530-467-6978	SPREADER 175734 (77948)	A	EA	1	*	*	*	*	*	*	5	66	16
X20		HANDLE: SPREADER 175058 (77948)	A	EA	1								66	17
P O	5305-359-8318	SCREW: SPREADER HANDLE 1472 (77948)	A	EA	2	*	*	1	*	*	1	10	66	18
P O	5305-467-6939	SCREW: CLAMP HINGES 140020 (77948)	A	EA	2	*	*	1	*	*	1	10	66	19
X20		CLAMP: BUTTON LEFT 175021 (77948)	A	EA	1								66	20
P O	3530-359-7329	CLAMP: BUTTON, RIGHT 175028 (77948)	A	EA	1	*	*	*	*	*	*	5	66	21
P O	5305-467-6940	SCREW: CLAMPS 140021 (77948)	A	EA	2	*	*	1	*	*	*	10	66	22
P O	5315-467-6976	PIN: SPRINGS 175622 (77948)	A	EA	2	*	*	1	*	*	1	10	66	23
P O	5340-467-6943	SPRING: BUTTON CLAMP, LEFT 175026 (77948)	A	EA	1	*	*	*	*	*	*	5	66	24
P O	5305-467-6888	SCREW: SPRINGS 228. (77948)	A	EA	2	REF	REF	REF	REF	REF	REF	REF	66	25
P O	5340-467-6945	SPRING: BUTTON CLAMP, RIGHT 175030 (77948)	A	EA	1	*	*	*	*	*	*	5	66	26
P F	3530-359-7151	BASE: W/SPREADER AND STOP 175057 (77948)	A	EA	1	*	*	*	*	*	*	5	66	27
P F	5305-359-8335	SCREW: SPREADER 140265 (77948)	A	EA	1	*	*	*	*	*	*	5	66	28
P F	5310-467-6947	WASHER: SPREADER BASE SCREW 175032 (77948)	A	EA	2	REF	REF	REF	REF	REF	REF	REF	66	29
P F	5305-359-8328	SCREW: SPREADER BASE 140024 (77948)	A	EA	2	REF	REF	REF	REF	REF	REF	REF	66	30

(1) SMR CODE	(2) FEDERAL STOCK NUMBER	(3) DESCRIPTION  USABLE ON CODE	(4) UNIT OF MEAS	(5) QTY INC IN UNIT	(6) 30 DAY DS MAINT ALLOWANCE			(7) 30 DAY GS MAINT ALLOWANCE			(8) 1-YR ALW PER EQUIP CNTGY	(9) DEPOT MAINT ALW PER 100 EQUIP	(10) ILLUS- TRATION	
					(a)	(b)	(c)	(a)	(b)	(c)			(a)	(b)
					1-20	21-50	51-100	1-20	21-50	51-100			FIG. NO.	ITEM NO.
P O	3530-359-7384	COLLAR: PRESSER BAR 175053 (77948)	A EA	1	*	*	t	*	*	*	5		66	31
P O	5305-467-6885	SETSCREW: PRESSER BAR COLLAR 458 (77948)	A EA	1	REF	REF	REF	REF	REF	REF	REF		66	32
X2F		BRACKET: NEEDLE BAR VIBRATING LEVER 175759 (77948)	A EA	1										
P O	5305-013-0145	SCREW. WOOD: BUTTON MACHINE, NO. 14 X 7/8 IN.	A EA	4	*	1	2	*	1	2	20			
P F	5315-359-7458	DOWEL PIN: ARM 8589 (77948)	A EA	2	*	*	*	*	*	*	5			
X2F		SPRING, HELICAL, EXTENSION: NEEDLE GUIDE OSCILLATING CRANK 175859 (77948)	A EA	1										
P O	5307-359-8807	STUD: FEED PLATE SPRING 175590 (77948)	A EA	2	*	*	1	*	*	1	10			
		GROUP 18-ELECTRICAL SWITCHES, CABLES, WIRING, LAMPS AND OUTLETS												
P O	3530-999-1080	SWITCH: SEWING MACHINE MOTOR, HEAVY-DUTY 996125 (77948)	A EA	2	*	1	2	*	1	2	20			
P O	3530-999-1060	CAPACITOR: SWITCH 995242 (77948)	A EA	2	*	1	2	*	1	2	20			
P O	5930-359-5530	SWITCH: SEWING MACHINE MOTOR ALL MODELS) 797336 (77948)	A EA	8	1	2	3	1	2	3	40			
P O	5305-359-7485	SCREW, MACHINE: SWITCH FFS91TYPE2 (81348)	A EA	16	2	3	7	2	3	7	80			
P O	5935-359-6030	BOX: W/RECEPTACLE, SEWING MACHINE TABLE, CLOTHING, BUTTON. DARNING, OVEREDGE AND TEXTILE MACHINES SER48782 (77948)	A EA	12	*	1	1	*	*	11	12			
X20		BRACKET: LAMP, CLOTHING MACHINE 194331 (77948)	A EA	2										
X20		BRACKET: LAMP, DARNING MACHINE 194628 (77948)	A EA	2										
X20		BRACKET: LAMP OVEREDGE MACHINE 194463 (77948)	A EA	1										
X20		BRACKET LAMP, TEXTILE MACHINE 194358 (77948)	A EA	1										
X20		BRACKET: LAMP, BUTTON MACHINE 194396 (77948)	A EA	1										
P O	6150-359-6144	CABLE: POWER, 2 CONDUCTOR, SEWING MACHINE MOTOR. 15 FT (ALL MODELS) A4701225 (17162)	A EA	14	1	1	2	1	1	2	28			

(1) SMR CODE	(2) FEDERAL STOCK NUMBER	(3) DESCRIPTION  USABLE ON CODE  REF. NUMBER & MFR CODE	(4) UNIT OF MEAS	(5) QTY INC IN UNIT	(6) 30 DAY DS MAINT ALLOWANCE			(7) 30 DAY GS MAINT ALLOWANCE			(8) 1-YR ALW PER EQUIP CNTGY	(9) DEPOT MAINT ALW PER 100 EQUIP	(10) ILLUS- TRATION	
					(a)	(b)	(c)	(a)	(b)	(c)			(a)	(b)
					1-20	21-50	51-100	1-20	21-50	51-100			FIG. NO.	ITEM NO.
P O	3530-906-8063	CABLE W/2 DUPLEX OUTLETS, POWER, 2 CONDUCTOR, NO. 10 STRANDED, RUBBER COVERED, 85701868 (17162)	EA	6	*	1	1	*	1	1	12			
P O	5975-245-1675	CONDULET 2 GANG, SINGLE OUTLET FS22 (15235)	EA	6	*	1	1	*	1	1	12			
P O	5935-296-8560	CONNECTOR, PLUG, ELECTRICAL: MALE, TWIST 7546 (74545)	EA	6	*	1	1	*	1	1	12			
P O	5975-296-2862	COVER: 2 GANG OUTLET 5232 (15235)	EA	6	*	1	1	*	1	1	12			
P O	5935-257-9337	OUTLET: DUPLEX, 15 AMP, 125V 9575 (74545)	EA	12	1	1	2	1	1	2	24			
P O	3530-906-8064	CABLE W/3 DUPLEX OUTLETS, POWER, 3 CONDUCTOR, NO. 10 STRANDED, RUBBER COVERED, 25 FT. 85701867 (17162)	EA	2	*	*	1	*	*	1	10			
P O	5975-359-6031	CONDULET W/3 GANG, SINGLE FS23 (15235)	EA	2	*	*	1	*	*	1	10			
P O	5975-825-4462	CONNECTOR WATERTIGHT 2535 (59730)	EA	8	*	1	1	*	1	1	16			
P O	5975-901-6755	COVER CONDULET, 3 GANG, MODIFIED 85701560 (17162)	EA	2	*	*	*	*	*	*	5			
P O	5935-259-3326	RECEPTACLE: 2 WIRE, TWIST LOCK 7535 (74545)	EA	6	*	1	1	*	1	1	12			
P O	6230-615-5384	CORD W/SIDE OUTLET, LIGHT, 25 FT 6-1-1111ITEM27-18 TO 27-20 (81337)	EA	8	*	1	1	*	1	1	16			
P O	5935-359-6038	CAP PLUG, MALE 1421 (79409)	EA	8	*	1	1	*	1	1	16			
P O	6240-143-3094	LAMP, INCANDESCENT ROUGH SERVICE, 100 W. 115 V	EA	4	5	10	20	5	10	20	240			
P F	3530-359-6145	HARNES: WIRING, SEWING MACHINE MOTOR TO SWITCH, CLOTHING, DARNING, OVEREDGE AND TEXTILE MACHINES 67630 (77948)	EA	12	1	1	2	1	1	2	24			
P F	3530-999-1049	HARNES: WIRING, SEWING MACHINE TO SWITCH, HEAVY DUTY 67632 (77948)	EA	2	*	*	*	*	*	*	5			
P O	6250-848-6098	LAMP: W/BACKET, COMPLETE, HEAVY-DUTY MACHINE DLF4-1 (77948)	EA	2	*	*	*	*	*	*	5			
X20		BRACKET LAMP 194358 (77948)	EA	2										
P O	6240-359-7286	LAMP, INCANDESCENT 194844 (77948)	EA	2	5	10	20	5	10	20	240			
P O	3530-346-5392	LENS: LAMP 195006 (77948)	EA	2	*	1	2	*	1	2	20			
X20		REFLECTOR: LAMP 195008 (77948)	EA	2										

(1) SMR CODE	(2) FEDERAL STOCK NUMBER	(3) DESCRIPTION  USABLE ON CODE	(4) UNIT OF MEAS	(5) QTY INC IN UNIT	(6) 30 DAY DS MAINT ALLOWANCE			(7) 30 DAY GS MAINT ALLOWANCE			(8) 1-YR ALW PER EQUIP CNTGY	(9) DEPOT MAINT ALW PER 100 EQUIP	(10) ILLUS- TRATION	
					(a) 1-20	(b) 21-50	(c) 51-100	(a) 1-20	(b) 21-50	(c) 51-100			(a) FIG. NO.	(b) ITEM NO.
X20		RING, RETAINING: LAMP LENS 194645 (77948)	EA	2										
P O	3530-346-5391	LAMP: W/O BRACKET, CLOTHING, BUTTON, DARNING. OVEREDGE AND TEXTILEMACHINES SER49853 (77948)	EA	12	1	1	2	1	1	2	24			
P O	6240-359-7286	LAMP, INCANDESCENT 1618 (24446)	EA	12										
P O	3530-346-5392	LENS: LAMP 195006 (77948)	EA	12	REF	REF	REF	REF	REF	REF	REF			
X20		REFLECTOR: LAMP 195008 (77948)	EA	12	REF	REF	REF	REF	REF	REF	REF			
X20		RING, RETAINING: LENS 194645 (77948)	EA	12										
		GROUP 19-SEWING MACHINE STANDS												
P O	3530-359-8797	STAND: FOLDING CLOTHING SEWING MACHINE 6-1-1136 (81337)	EA	1	*	*	*	*	*	*	5			
P O	3530-359-8797	STAND: FOLDING DARNING SEWING MACHINE 6-1-1136 (81337)	EA	1	REF	REF	REF	REF	REF	REF	REF			
P O	3530-359-8797	STAND: FOLDING OVEREDGE SEWING MACHINE 6-1-1136 (81337)	EA	1	REF	REF	REF	REF	REF	REF	REF			
P O	3530-359-8797	STAND: FOLDING TEXTILE SEWING MACHINE 61-1-1136 (81337)	EA	1	REF	REF	REF	REF	REF	REF	REF			
P O	3530-359-8798	STAND: FOLDING, BUTTON MACHINE	EA	1	*	*	*	*	*	*	5			
P O	3530-382-8267	BRACE: CROSS, MACHINE FOLDING STAND LEG SER182273 (77948)	EA	12	1	3	5	1	3	5	60			
P O	5310-359-7823	NUT, WING: BRACE BOLT 1764 (25734)	EA	24	3	5	10	3	5	10	120			
P O	5306-317-317	BOLT: BRACE SER182274 (77948)	EA	24	3	5	10	3	5	10	120			
		GROUP 20-SEWING MACHINE CLOTHING (3311K1)												
P OR	3530-941-3642	SEWING MACHINE, CLOTHING: 331K1 (77948)	EA	6	1	1	3	1	1	3	30			
P F	5305-192-0491	SCREW 51354-803 (77948)	EA	1	2	3	6	2	3	6	75	67	1	
P2F		PLATE 1139717 (77948)	EA	1	*	*	*	*	*	*	5	67	2	
P F	5340-467-6902	SPRING 111167 (77948)	EA	16	REF	REF	REF	REF	REF	REF	REF	67	3	
P F	5305-192-0479	SETSCREW 11133-830 (77948)	EA	2	*	*	*	*	*	*	5	67	4	

(1) SMR CODE	(2) FEDERAL STOCK NUMBER	(3) DESCRIPTION  USABLE ON CODE	(4) UNIT OF MEAS	(5) QTY INC IN UNIT	(6) 30 DAY DS MAINT ALLOWANCE			(7) 30 DAY GS MAINT ALLOWANCE			(8) 1-YR ALW PER EQUIP CNTGY	(9) DEPOT MAINT ALW PER 100 EQUIP	(10) ILLUS- TRATION		
					(a)	(b)	(c)	(a)	(b)	(c)			(a)	(b)	
					1-20	21-50	51-100	1-20	21-50	51-100			FIG. NO.	ITEM NO.	
P F	3120-136-5628	BUSHING 139730 (77948)	A	EA	1	*	*	*	*	*	*	5		67	5
P F	5305-359-8304	SCREW 794-805 (77948)	A	EA	1	REF	REF	REF	REF	REF	REF	REF		67	6
X2F		STUD 139765 (77948)	A	EA	1									67	7
P F	3503-999-0998	SCREW 207-805 (77948)	A	EA	1	*	*	*	*	*	*	5		67	8
X2F		LINK, NEEDLE BAR CONNECTOR 139731 (77948)	A	EA	1										
X2F		NEEDLE BAR 139727 (77948)	A	EA	1									67	9
F O	3530-999-5059	CLAMP 143328 (77948)	A	EA	1	1	1	3	1	1	3	30		67	10
X20		GUARD 143327 (77948)	A	EA	1									67	11
P O	3530-999-5058	SCREW 140119-830 (77948)	A	EA	1	1	2	4	1	2	4	50		67	12
P O	5305-192-0498	SCREW 665-809 (77948)	A	EA	1	1	2	4	1	2	4	50		67	13
X2F		LINK 12382 (77948)	A	EA	11									67	14
P O	3530-359-8025	BAR 12391 (77948)	A	EA	1	REF	REF	REF	REF	REF	REF	REF		67	15
P O	5310-467-6908	WASHER 11170 (77948)	A	EA	1	REF	REF	REF	REF	REF	REF	REF		67	16
X2F		LINK 12241 (77948)	A	EA	1									67	17
P O	5305-192-0428	SCREW 766-804 (77948)	A	EA	1	1	7	4	1	7	4	50			
P O	3530-359-7222	BRACKET 20059 (77948)	A	EA	1	REF	REF	REF	REF	REF	REF	REF		67	18
X2F		BED 139713 (77948)	A	EA	1										
P O	5305-192-0478	SCREW 766-804 (77948)	A	EA	1	1	2	4	1	2	4	50		67	19
P F	3530-467-6904	BRACKET 12327 (77948)	A	EA	1	REF	REF	REF	REF	REF	REF	REF		67	20
P O	5305-359-8507	SCREW 453-830 (77948)	A	EA	1	REF	REF	REF	REF	REF	REF	REF		67	21
P O	3530-449-3988	BOBBIN 2996 (77448)	A	EA	1	REF	REF	REF	REF	REF	REF	REF		67	22
P O	5310-467-6897	NUT 1520-813 (77948)	A	EA	1	REF	REF	REF	REF	REF	REF	REF		67	23
P O	3530-467-6927	LIFTER 52016 (77948)	A	EA	1	*	*	*	*	*	*	5		67	24
P O	5305-467-6800	SCREW 689-803 (77948)	A	EA	1	2	3	6	2	3	6	75		67	25
P F	3530-359-7716	LEVER 43944 (77948)	A	EA	1	REF	REF	REF	REF	REF	REF	REF		67	26
P F	3530-359-8657	SPRING 12329 (77948)	A	EA	1	REF	REF	REF	REF	REF	REF	REF		67	27
P F	3530-359-7931	PIN 12398 (77948)	A	EA	2	REF	REF	REF	REF	REF	REF	REF		67	28

(1) SMR CODE	(2) FEDERAL STOCK NUMBER	(3) DESCRIPTION  USABLE ON CODE  REF. NUMBER & MFR CODE	(4) UNIT OF MEAS	(5) QTY INC IN UNIT	(6) 30 DAY DS MAINT ALLOWANCE			(7) 30 DAY GS MAINT ALLOWANCE			(8) 1-YR ALW PER EQUIP CNTGY	(9) DEPOT MAINT ALW PER 100 EQUIP	(10) ILLUS- TRATION	
					(a)	(b)	(c)	(a)	(b)	(c)			(a)	(b)
					1-20	21-50	51-100	1-20	21-50	51-100			FIG. NO.	ITEM NO.
P F	5305-192-0479	SETSCREW 1133-830 (77948)	A	EA	7	REF	REF	REF	REF	REF	REF		67	29
P F	3120-136-5627	BUSHING 139729 (77948)	A	EA	1	*	*	*	*	*	5		67	30
P O	3530-999-5057	FOOT 161066 (77948)	A	EA	1	*	*	*	*	*	5		67	31
X20		PIN 62527 (77948)	A	EA										
X20		SHANK 62926 (77948)	A	EA										
X20		PLATE 16106 (77948)	A	EA										
X20		SPRING 161160 (77948)	A	EA										
P O	3530-359-7457	DOG 149603 (77948)	A	EA	1	REF	REF	REF	REF	REF	REF		67	32
P O	3530-678-5852	SCREW 209-830 (77948)	A	EA	2	REF	REF	REF	REF	REF	REF		67	33
P O	5305-359-8869	SCREW 51224-818 (77948)	A	EA	1	REF	REF	REF	REF	REF	REF		67	34
P2F	3530-179-6825	PLATE 139716 (77948)	A	EA	1	*	*	*	*	*	5		67	35
P O	3530-359-7551	GUARD 139615 (77948)	A	EA	1	REF	REF	REF	REF	REF	REF		67	36
P O	5305-467-6882	SCREW 225-806 (77948)	A	EA	1	REF	REF	REF	REF	REF	REF		67	37
X2F		ROLLER 1904 (77948)	A	EA	1								67	38
P O	5305-359-8296	SCREW, ARM SIDE CAP 219-809 (77948)	A	EA	1	REF	REF	REF	REF	REF	REF		68	1
P O	3530-159-7299	CAP, ARM SIDE 12480 (77948)	A	EA	1	REF	REF	REF	REF	REF	REF		68	2
X2F		GUARD, THREAD TAKE-UP 139766 (77948)	A	EA	1								68	3
X2F		ARM ASSEMBLY 139701 (77948)	A	EA	1									
X2F		OIL TUBE 12454 (77948)	A	EA	1								68	4
X2F		PACKING 132590 (77948)	A	EA	1								68	5
X2F		LINK, LEVER 139741 (77948)	A	EA	1								68	6
X2F		TUBE, OIL 99627 (77948)	A	EA	1								68	7
X2F		LEVER 139740 (77948)	A	EA	1								68	8
P F	5305-359-8504	SCREEN 435-830 (77948)	A	EA	1	REF	REF	REF	REF	REF	REF		68	9
X2F		OIL TUBE 139704 (77948)	A	EA	1								68	10
X2F		OIL TUBE 24131 (77948)	A	EA	1								68	11
P F	3530-134-8021	PACKING 52045 (77948)	A	EA	2	*	1	2	*	1	2	20	68	12

(1) SMR CODE	(2) FEDERAL STOCK NUMBER	(3) DESCRIPTION  USABLE ON CODE	(4) UNIT OF MEAS	(5) QTY INC IN UNIT	(6) 30 DAY DS MAINT ALLOWANCE			(7) 30 DAY GS MAINT ALLOWANCE			(8) 1-YR ALW PER EQUIP CNTGY	(9) DEPOT MAINT ALW PER 100 EQUIP	(10) ILLUS- TRATION	
					(a)	(b)	(c)	(a)	(b)	(c)			(a)	(b)
					1-20	21-50	51-100	1-20	21-50	51-100			FIG. NO.	ITEM NO.
P F	3530-134-8021	PACKING 52045 (77948)	A	EA	2	REF	REF	REF	REF	REF	REF		68	13
P F	5305-192-0496	SCREW BACK 748-805 (77949)	A	EA	2	2	4	8	2	4	8	100		
P F	5305-192-0474	SCREW, ARM FRONT 854-805 (77948)	A	EA	1	2	4	8	7	4	9	100		
X2F		OIL TUBE 139703 (77948)	A	EA	1								68	14
X2F		OIL TUBE 139702 (77948)	A	EA	1								68	15
X2F		PACKING 52184 (77948)	A	EA	1								68	16
X20		SCREW 355-813 (77948)	A	EA	2								68	17
X2F		RIVET, PLATE 15405 (77948)	A	EA	4									
P O	3530-359-7552	GUIDE 52239 (77948)	A	EA	2	REF	REF	REF	REF	REF	REF	REF	68	18
P O	5305-359-8869	SCREW 51224-818 (77948)	A	EA	1	REF	REF	REF	REF	REF	REF	REF	68	19
P O	5310-199-1777	WASHER 8879 (77948)	A	EA	1	*	*	*	*	*	*	5	68	20
P O	3530-359-8079	RETAINER 52454 (77948)	A	EA	1	REF	REF	REF	REF	REF	REF	REF	68	21
P O	5305-467-6886	SCREW 624-830 (77948)	A	EA	1	REF	REF	REF	REF	REF	REF	REF	68	22
P2F	3530-179-5827	TAKE-UP ASSEMBLY, THREAD 139743 (77948)	A	EA	1	*	*	*	*	*	*	5		
X2F		PIN 166024 (77948)	A	EA	1								68	23
P F	5305-359-8304	SCREW 775-805 (77948)	A	EA	1	REF	REF	REF	REF	REF	REF	REF	68	24
X2F		BUSHING 139742 (77948)	A	EA	1								68	25
P O	3530-179-6826	TENSION REGULATOR 139738 (77948)	A	EA	1	*	*	*	*	*	*	5	68	26
P F	5305-359-8505	SCREW 448-830 (77948)	A	EA	1	REF	REF	REF	REF	REF	REF	REF	68	27
P O	3530-359-8660	SPRING 43946 (77948)	A	EA	1	REF	REF	REF	REF	REF	REF	REF	68	28
P O	3530-359-7932	PIN 32574 (77948)	A	EA	1	REF	REF	REF	REF	REF	REF	REF	68	29
P O	5360-253-1491	SPRING 147152 (77948)	A	EA	1	1	2	4	1	2	4	50	68	30
P O	3530-449-4008	DISK 2102 (77948)	A	EA	2	REF	REF	REF	REF	REF	REF	REF	68	31
P O	3530-222-0094	DISK 147151 (77948)	A	EA	1	*	*	*	*	*	*	5	68	32
P O	3530-359-8078	REGULATOR 7336 (77948)	A	EA	1	REF	REF	REF	REF	REF	REF	REF	68	33
P O	5305-391-8961	STUD 44141 (77948)	A	EA	1	2	3	6	2	3	6	75	68	34
P O	3530-245-7831	NEEDLE, SEWING 16X87-14 (77948)	A	EA	1	1	2	4	1	2	4	50	68	35

(1) SMR CODE	(2) FEDERAL STOCK NUMBER	(3) DESCRIPTION  REF. NUMBER & MFR CODE	(4) USABLE ON CODE	(5) UNIT OF MEAS	(5) QTY INC IN UNIT	(6) 30 DAY DS MAINT ALLOWANCE			(7) 30 DAY GS MAINT ALLOWANCE			(8) 1-YR ALW PER EQUIP CNTGY	(9) DEPOT MAINT ALW PER 100 EQUIP	(10) ILLUS- TRATION	
						(a)	(b)	(c)	(a)	(b)	(c)			(a)	(b)
						1-20	21-50	51-100	1-20	21-50	51-100			FIG. NO.	ITEM NO.
P O	3530-254-3446	NEEDLE, SEWING 16 X 8718 (77948)	A	EA	1	1	2	4	1	2	4	50		68	35
P O	3530-257-2812	NEEDLE, SEWING 16 X 8721 (77948)	A	EA	1	1	2	4	1	2	4	50		68	35
X2O		COVER 139712 (77948)	A	EA	1									68	36
P F	5305-359-8506	SCREW 448-830 (77948)	A	EA	1	REF	REF	REF	REF	REF	REF	REF		69	1
X2F		PIN 12260 (77948)	A	EA	1									69	2
P O	5305-359-8291	SCREW 144-803 (77948)	A	EA	1	REF	REF	REF	REF	REF	REF	REF		69	3
X2F		CRANK ASSEMBLY 5598 (77948)	A	EA	1									69	4
X2F		LEVER 12237 (77948)	A	EA	1									69	5
X2F		CRANK 5596 (77948)	A	EA	1									69	6
X2F		BRACKET 5599 (77948)	A	EA	1									69	7
P F	5305-192-0486	SCREW 178-805 (77948)	A	EA	1	2	4	8	2	4	8	100		69	8
P F	5340-220-2563	SPRING 5735 (77948)	A	EA	1	2	4	8	2	4	8	100		69	9
P F	5315-136-5698	PIN 5601 (77948)	A	EA	1	*	*	*	*	*	*	5		69	10
X2F		JOINT 12416-813 (77948)	A	EA	1									69	11
P F	5305-192-0472	SCREW 802-819 (77948)	A	EA	1	*	*	*	*	*	*	5		69	12
X2F		SCREW 76-819 (77948)	A	EA	1									69	13
P F	5310-359-7829	NUT 1521-805 (77948)	A	EA	1	REF	REF	REF	REF	REF	REF	REF		69	14
X2F		LEVER 12415 (77948)	A	EA	1									69	15
P F	120-136-5625	BUSHING ASSEMBLY 139709 (77948)	A	EA	1	*	*	*	*	*	*	5		69	16
P F	5305-449-4134	SCREW 233-805 (77948)	A	EA	1	1	1	2	1	1	2	25		69	17
X2F		BUSHING 139710 (77948)	A	EA	1									69	18
X2F		PAD 139711 (77948)	A	EA	2									69	19
P F	305-49-4134	SCREW, OIL DRIP 233-805 (77948)	A	EA	1	REF	REF	REF	REF	REF	REF	REF			
P F	305-359-8506	SCREW 448-830 (77948)	A	EA	1	REF	REF	REF	REF	REF	REF	REF		69	20
P F	530-358-1267	ROD 20197 (77948)	A	EA	1	*	*	*	*	*	*	5		69	21
P F	530-359-a121	ROD, CONNECTING 43976 (77948)	A	EA	1	REF	REF	REF	REF	REF	REF	REF		69	22
X1		CAP 43977 (77948)	A	EA	1									69	23



(1) SMR CODE	(2) FEDERAL STOCK NUMBER	(3) DESCRIPTION  USABLE ON CODE		(4) UNIT OF MEAS	(5) QTY INC IN UNIT	(6) 30 DAY DS MAINT ALLOWANCE			(7) 30 DAY GS MAINT ALLOWANCE			(8) 1-YR ALW PER EQUIP CNTGY	(9) DEPOT MAINT ALW PER 100 EQUIP	(10) ILLUS- TRATION	
						(a) 1-20	(b) 21-50	(c) 51-100	(a) 1-20	(b) 21-50	(c) 51-100			(a) FIG. NO.	(b) ITEM NO.
X2F		PAD 125044 (77948)	A	EA	1									69	24
P F	5305-359-8355	SCREW 966-805 (77948)	A	EA	1	REF	REF	REF	REF	REF	REF			69	25
P F	5307-192-0650	STUD 52073 (77948)	A	EA	1	*	*	*	*	*	*	5		69	26
X2F		ECCENTRIC 139718 (77948)	A	EA	1									69	27
P F	5305-359-8504	SCREW 435-830 (77948)	A	EA	1	REF	REF	REF	REF	REF	REF			69	28
X2F		REGULATOR 139722 (77948)	A	EA	1										
P O	5305-192-0481	SCREW 140784-803 (77948)	A	EA	1	1	2	4	1	2	4	50		69	29
P O	5310-199-1754	WASHER 139723 (77948)	A	EA	1	1	1	2	1	1	7	25		69	30
X2F		FEED REGULATOR 139721 (77948)	A	EA	1									69	31
X2F		FORK, FEED 139719 (77948)	A	EA	1									69	32
P F	5305-359-8299	SCREW 375-803(77948)	A	EA	1	REF	REF	REF	REF	REF	REF			69	33
P F	5305-359-8299	SCREW 375-803 (77948)	A	EA	1	REF	REF	REF	REF	REF	REF			69	34
P F	5310-359-7827	NUT 1518-809 (77948)	A	EA	1	REF	REF	REF	REF	REF	REF			69	35
P F	5305-359-8299	SCREW 375-803 (77948)	A	EA	1	REF	REF	REF	REF	REF	REF			69	36
P F	5310-359-7827	NUT 1518-809 (77948)	A	EA	1	REF	REF	REF	REF	REF	REF			69	37
P F	5310-359-7827	NUT 1518-809 (77948)	A	EA	1	REF	REF	REF	REF	REF	REF			69	38
P F	3530-359-7742	LINK 52165 (77948)	A	EA	1	REF	REF	REF	REF	REF	REF			69	39
X2F		SCREW 443-830 (77948)	A	EA	1									69	40
P F	5305-359-8504	SCREW 435-830 (77949)	A	EA	1	REF	REF	REF	REF	REF	REF			69	41
X20		SCREW 150027-819 (77948)	A	EA	2									69	42
F O	5305-192-0482	SCREW 140837-818 (77948)	A	EA	1	1	1	2	1	1	2	25		69	43
X20		INDICATOR 166019 (77948)	A	EA	1									69	44
X2F		WEDGE ASSEMBLY 5750 (77948)	A	EA	1										
P F	3530-359-0980	WEDGE 3094 (77948)	A	EA	1	REF	REF	REF	REF	REF	REF			69	45
P F	5305-359-8302	SCREW 690-805 (77948)	A	EA	1	REF	REF	REF	REF	REF	REF			69	46
X2F		ARM, SHAFT ASSEMBLY 139705 (77948)	A	EA											
P F	3530-359-8621	SLEEVE 127152(77948)	A	EA	1	REF	REF	REF	REF	REF	REF			69	47

(1) SMR CODE	(2) FEDERAL STOCK NUMBER	(3) DESCRIPTION  REF. NUMBER & MFR CODE	USABLE ON CODE	(4) UNIT OF MEAS	(5) QTY INC IN UNIT	(6) 30 DAY DS MAINT ALLOWANCE			(7) 30 DAY GS MAINT ALLOWANCE			(8) 1-YR ALW PER EQUIP CNTGY	(9) DEPOT MAINT ALW PER 100 EQUIP	(10) ILLUS- TRATION	
						(a)	(b)	(c)	(a)	(b)	(c)			(a)	(b)
						1-20	21-50	51-100	1-20	21-50	51-100			FIG. NO.	ITEM NO.
P F	3530-359-8586	SHAFT 12427 (77948)	A	EA	1	REF	REF	REF	REF	REF	REF		69	48	
X2F		CAP 20198 (77948)	A	EA	1								69	49	
X2F		PAD 125044 (77948)	A	EA	1								69	50	
X2F		SCREW 109784 (77948)	A	EA	2								69	51	
P F	5310-359-7828	NUT 1619-805 (77948)	A	EA	1	REF	REF	REF	REF	REF	REF		69	52	
P F	5305-359-830A	SCREW 908-803 (77948)	A	EA	1	REF	REF	REF	REF	REF	REF		69	53	
X2F		CRANK 139734 (77948)	A	EA	1								69	54	
P F	5305-467-6898	SCREW 1065-830 (77948)	A	EA	1	REF	REF	REF	REF	REF	REF		69	55	
X20		PULLEY 139725 (77948)	A	EA	1								69	56	
P O	3530-999-1098	SCREW 50083-830 (77948)	A	EA	2	REF	REF	REF	REF	REF	REF		69	57	
X2F		BUSHING 139706 (77948)	A	EA	1								69	58	
X2F		BUSHING 139707 (77948)	A	EA	1								69	59	
P F	5305-359-8505	SCREW 446-830 (77948)	A	EA	1	REF	REF	REF	REF	REF	REF		69	60	
X2F		BUSHING 139708 (77948)	A	EA	1								69	61	
X20		PLATE, STITCH INDICATOR 139737 (77948)	A	EA	1								69	62	
P F	5305-359-8316	CENTRE 56813 (77948)	A	EA	2	REF	REF	REF	REF	REF	REF		70	1	
P F	3530-359-7138	BAR 12368 (77948)	A	EA	1	REF	REF	REF	REF	REF	REF		70	2	
X2F		CENTRE 313-803 (77948)	A	EA	1								70	3	
X2F		CENTRE 313-803 (77948)	A	EA	2								70	4	
P F	5305-359-8316	CENTRE 56813 (77948)	A	EA	2	REF	REF	REF	REF	REF	REF		70	5	
P F	5310-220-2628	NUT 1519-805 (77948)	A	EA	2	2	3	6	2	3	6	75	70	6	
P F	5310-220-2628	NUT 1519-805 (77948)	A	EA	1	REF	REF	REF	REF	REF	REF		70	7	
P F	5305-359-8506	SCREW 448-830 (77948)	A	EA	1	REF	REF	REF	REF	REF	REF		70	8	
P F	3530-359-8584	SHAFTASSEMBLY, FEED ROCK 20333 (77948)	A	EA	1	REF	REF	REF	REF	REF	REF				
X2F		SHAFT 12379 (77948)	A	EA	1								70	9	
X2F		CRANK 29633 (77948)	A	EA	1								70	10	
X2F		SCREW 157-813 (77948)	A	EA	1								70	11	

(1) SMR CODE	(2) FEDERAL STOCK NUMBER	(3) DESCRIPTION  USABLE ON CODE		(4) UNIT OF MEAS	(5) QTY INC IN UNIT	(6) 30 DAY DS MAINT ALLOWANCE			(7) 30 DAY GS MAINT ALLOWANCE			(8) 1-YR ALW PER EQUIP CNTGY	(9) DEPOT MAINT ALW PER 100 EQUIP	(10) ILLUS- TRATION	
						(a) 1-20	(b) 21-50	(c) 51-100	(a) 1-20	(b) 21-50	(c) 51-100			(a) FIG. NO.	(b) ITEM NO.
X2F		SCREW 157-813 (77948)		A	EA	1								70	12
X2F		ROLLER AND STUD 1813 (77948)		A	EA	1								70	13
X1		ROLLER 1904 (77948)		A											
P F	5305-359-8317	CENTRE 56814 (77948)		A	EA	1	REF	REF	REF	REF	REF	REF		70	14
P F	5305-359-8317	CENTRE 56814 (77948)		A	EA	1	REF	REF	REF	REF	REF	REF		70	15
P F	3530-999-1030	NUT 1513-809 (77948)		A	EA	1								70	16
X2F		CENTRE 307-803 (77948)		A	EA	1								70	17
P F	3530-999-1030	NUT 1513-809(77948)		A	EA	1	REF	REF	REF	REF	REF	REF		70	18
X2F		CENTRE 307-803 (77948)		A	EA	1								70	19
X2F		CENTRE 307-803 (77948)		A	EA	1								70	20
P F	3530-999-1030	NUT 1513-809 (77948)		A	EA	1	REF	REF	REF	REF	REF	REF		70	21
P F	3530-999-1030	NUT 1513-809 (77948)		A	EA	1	REF	REF	REF	REF	REF	REF		70	22
P F	5305-359-8317	CENTRE 56814 (77948)		A	EA	1	REF	REF	REF	REF	REF	REF		70	23
X2F		SHAFT ASSEMBLY 139736 (77948)		A	EA	1								70	24
P O	3530-999-1016	PAD 4784 (77948)		A	EA	1	REF	REF	REF	REF	REF	REF		70	25
X2F		PIN 12388 (77948)		A	EA	1								70	26
X2F		SHAFT 139735 (77948)		A	EA	1								70	27
P F	3530-359-8585	SHAFT 12389 (77948)		A	EA	1	REF	REF	REF	REF	REF	REF		70	28
X2F		SHAFT, CRANK OSCILLATING 19447 (77948)		A	EA	1									
X2F		CRANK 194096 (77948)		A	EA	1								70	29
X2F		SCREW 457-830 (77948)		A	EA	1								70	30
P F	3530-097-3179	BLOCK, SLIDE OSCILLATING SHAFT 19449 (77948)		A	EA	1	REF	REF	REF	REF	REF	REF			
X2F		SCREW 226 804 (77948)		A	EA	1								70	31
X2F		WASHER 12424 (77948)		A	EA	1								70	32
X2F		STUD 988-803 (77948)		A	EA	1								70	31
X I	1	BLOCK 19448 (77948)		A	EA	1	*	*	*	*	*	5			

(1) SMR CODE	(2) FEDERAL STOCK NUMBER	(3) DESCRIPTION  USABLE ON CODE	(4) UNIT OF MEAS	(5) QTY INC IN UNIT	(6) 30 DAY DS MAINT ALLOWANCE			(7) 30 DAY GS MAINT ALLOWANCE			(8) 1-YR ALW PER EQUIP CNTGY	(9) DEPOT MAINT ALW PER 100 EQUIP	(10) ILLUS- TRATION	
					(a)	(b)	(c)	(a)	(b)	(c)			(a)	(b)
					1-20	21-50	51-100	1-20	21-50	51-100			FIG. NO.	ITEM NO.
P F	3530-358-1068	PIN, SHUTTLE DRIVER 2049 (77948)	A	EA	1	REF	REF	REF	REF	REF	REF			
X2F		PIN 3093 (77948)	A	EA	1	*	*	*	*	*	*	5	70	34
X2F		SCREW 1266-803 (77948)	A	EA	2	70	35							
P F	3530-359-8584	SHAFT 44125 (77948)	A	EA	1	REF	REF	REF	REF	REF	REF		70	36
X2F		SHAFT 44125 (77948)	A	EA	1								70	37
P F	3530-359-7410	CRANK 12376 (77948)	A	EA	1	REF	REF	REF	REF	REF	REF		70	38
P F	5310-359-7827	NUT 1518-809 (77948)	A	EA	1	REF	REF	REF	REF	REF	REF		70	39
X2F		CENTRE 307-803 (77948)	A	EA	2								70	40
X2F		SHAFT ASSEMBLY 44013 (77948)	A	EA	1								70	41
X2F		DRIVER 12444 (77948)	A	EA	1								70	42
P O	3530-179-6828	PLATE 26506-850 (77948)	A	EA	1	*	*	*	*	*	*	5	71	1
P O	5305-359-8303	SCREW 691-850 (77948)	A	EA	2	REF	REF	REF	REF	REF	REF	REF	71	2
P O	3530-449-4107	RACE 24415 (77948)	A	EA	1	REF	REF	REF	REF	REF	REF	REF	71	3
X20		BACK 2531 (77948)	A	EA	1								71	4
X20		SPRING 2533 (77948)	A	EA	1								71	5
P O	5305-192-0499	SCREW 907-804 (77948)	A	EA	1	1	1	2	1	1	2	25	71	6
P O	5305-192-0489	SCREW 391-813 (77948)	A	EA	1	1	1	2	1	1	2	25	71	7
P O	5305-192-0489	SCREW 391-813 (77948)	A	EA	1	REF	REF	REF	REF	REF	REF	REF	71	8
P O	5305-359-8292	SCREW 145-805 (77948)	A	EA	2	REF	REF	REF	REF	REF	REF	REF	71	9
P O	3530-739-4654	SHUTTLE 19292 (77948)	A	EA	1	1	1	2	1	1	2	25	71	10
P O	3530-449-3981	BOBBIN 2996 (77948)	A	EA	1	REF	REF	REF	REF	REF	REF	REF	71	11
P O	3530-449-3987	BODY 12393 (77948)	A	EA	1	REF	REF	REF	REF	REF	REF	REF	71	12
P O	3530-449-3996	CASE 62740 (77948)	A	EA	1	REF	REF	REF	REF	REF	REF	REF	71	13
P O	5340-467-6899	SPRING 2975 (77948)	A	EA	1	2	3	6	2	3	6	75	71	14
P O	3530-359-8661	SPRING 15278 (77948)	A	EA	1	REF	REF	REF	REF	REF	REF	REF	71	15
P O	5305-192-0492	SCREW 592-805 (77948)	A	EA	1	2	3	6	2	3	6	75	71	16
P O	5305-359-8300	SCREW 591-806 (77948)	A	EA	1	REF	REF	REF	REF	REF	REF	REF	71	17

(1) SMR CODE	(2) FEDERAL STOCK NUMBER	(3) DESCRIPTION  REF. NUMBER & MFR CODE	USABLE ON CODE	(4) UNIT OF MEAS	(5) QTY INC IN UNIT	(6) 30 DAY DS MAINT ALLOWANCE			(7) 30 DAY GS MAINT ALLOWANCE			(8) 1-YR ALW PER EQUIP CNTGY	(9) DEPOT MAINT ALW PER 100 EQUIP	(10) ILLUS- TRATION	
						(a)	(b)	(c)	(a)	(b)	(c)			(a)	(b)
						1-20	21-50	51-100	1-20	21-50	51-100			FIG. NO.	ITEM NO.
X20		HINGE 15141 (77948)	A	EA	1									71	18
X20		LEVER 2973 (77948)	A	EA	1									71	19
X20		PIN 2974 (77948)	A	EA	1									71	20
X20		LATCH 15140 (77948)	A	EA	1									71	21
X20		PLATE 24412 (77948)	A	EA	1									71	22
X20		BODY 24962 (77948)	A	EA	1									71	23
X20		BODY 24413 (77948)	A	EA	1									71	24
X20		CAP 24414 (77949)	A	EA	1									71	25
X20		SCREW 1053-804 (77948)	A	EA	2									71	26
X20		PIN 2532 (77948)	A	EA	2									71	27
X20		SLIDE 24810 (77948)	A	EA	1									71	28
P O	3530-359-4142	SPRING 4307 (77948)	A	EA	1	2	4	8	2	4	9	100		71	29
X20		SLIDE 12431-819 (77948)	A	EA	1									71	30
P O	5305-192-0480	SCREW 1208-819 (77948)	A	EA	2	2	4	8	2	4	8	100		71	31
X2F		NEEDLE BAR 139728 (77948)	A	EA	1										
X2F		STUD 139733 (77948)	A	EA	1										
X2F		LIFTER COMPETE. KNEE 139624 (77948)	A	EA	1	*	*	*	*	*	*	5			
P F		ARM KNEE COMPETE 2768 (77948)	A	EA	1	*	*	*	*	*	*	5			
X2F		NUT 1507-813 (77948)	A	EA	1										
X2F		SCREW 356-803 (77948)	A	EA	1										
X2F		SCREW 356-803 (77948)	A	EA	1										
X20		BRACKET 12242 (77948)	A	EA	1										
X20		BRACKET 127312 (77948)	A	EA	1										
X20		SHAFT, ROCK ASSEMBLY 139633 (77948)	A	EA	1										
X20		SHAFT, ROCK 2763 (77948)	A	EA	1										
X20		DOG, STOP 2770 (77948)	A	EA	1										
X2F		SCREW 356-803 (77948)	A	EA	1										

(1) SMR CODE	(2) FEDERAL STOCK NUMBER	(3) DESCRIPTION  USABLE ON CODE	(4) UNIT OF MEAS	(5) QTY INC IN UNIT	(6) 30 DAY DS MAINT ALLOWANCE			(7) 30 DAY GS MAINT ALLOWANCE			(8) 1-YR ALW PER EQUIP CNTGY	(9) DEPOT MAINT ALW PER 100 EQUIP	(10) ILLUS- TRATION	
					(a)	(b)	(c)	(a)	(b)	(c)			(a)	(b)
					1-20	21-50	51-100	1-20	21-50	51-100			FIG. NO.	ITEM NO.
X20		BRACKET 6337 (77948)	A	EA	1									
X2F		STUD 52073 (77948)	A	EA	1									
		GROUP 21-SEWING MACHINE TEXTILE (MODEL 211G155)												
P OR	3530-359-8856	TEXTILE SEWING MACHINE NO. 211G155 211G155 (77948)		EA	1	REF	REF	REF	REF	REF	REF		72	
P O	5305-253-3255	SCREW 200047-804 (77948)		EA	2	*	*	*	*	*	5		72	1
X20		PATE 244705 (77948)		EA	1								72	2
X2F		COVER, ARM, TOP 508271 (77948)		EA	1								72	3
P F	5305-253-3255	SCREW, TOP		EA	6	REF	REF	REF	REF	REF	REF		72	4
X20		GUIDE, TOP 271017 (77948)		EA	1								72	5
X20		NUT 201525-805 (77948)		EA	1								72	6
X2F		LEVER 244741 (77948)		EA	1								72	7
X2F		PIN 267323 (77948)		EA	1								72	8
X20		NUT 201750 (77948)		EA	1								72	9
X2F		SPRING 244742 (77948)		EA	1								72	10
X2F		PLUNGER 244739 (77948)		EA	1								72	11
P F	3530-134-8015	SEAL, OIL 244740 (77948)		EA	1	1	2	4	1	2	4	50	72	12
X20		GASKET 244736 (77948)		EA	1								72	13
X20		COVER 244735 (77948)		EA	1								72	14
X2F		SCREW 201402-819(77948)		EA	6								72	15
X2F		NUT 623-819 (77948)		EA	1								72	16
X2F		RETAINER 244748 (77948)		EA	1								72	17
X2F		WASHER 1244738 (77948)		EA	1								72	18
P F	3530-134-8016	SEAL, OIL 244746 (77948)		EA	2	1	2	4	1	2	4	50	72	19
X2F		SOCKET 244737 (77948)		EA	1								72	20
X2F		TUBE, OIL 244743 (77948)		EA	1								72	21

(1) SMR CODE	(2) FEDERAL STOCK NUMBER	(3) DESCRIPTION  USABLE ON CODE	(4) UNIT OF MEAS	(5) QTY INC IN UNIT	(6) 30 DAY DS MAINT ALLOWANCE			(7) 30 DAY GS MAINT ALLOWANCE			(8) 1-YR ALW PER EQUIP CNTGY	(9) DEPOT MAINT ALW PER 100 EQUIP	(10) ILLUS- TRATION	
					(a)	(b)	(c)	(a)	(b)	(c)			(a)	(b)
					1-20	21-50	51-100	1-20	21-50	51-100			FIG. NO.	ITEM NO.
X2F		NUT 201738-819 (77948)	EA	1								72	22	
X2F		ECCENTRIC COMPETE 508273 (77948)	EA	1								73		
X2F		FLANGE, COMPETE 508254 (77948)	EA	1								73		
X2F		FLANGE 508293 (77948)	EA	1								73	1	
X2F		PULLEY, COMPLETE 508256 (77948)	EA	1										
X2F		PULLEY, COMPLETE 508257 (77948)	EA	1								73	2	
X20		SCREW, SET, PULLEY 141567-803 (77948)	EA	1								73	3	
X20		SCREW, POSITION 141566-803 (77948),	EA	1								73	4	
X2F		BEARING 272142 (77948)	EA	1								73	5	
P F	5330-411-6470	PACKING 261763 (77948)	EA	2	1	2	4	1	2	4	50	73	6	
X2F		SCREW, SET 350477-803 (77948)	EA	2								73	7	
X2F		PLATE 267623 (77948)	EA	1								73	8	
X2F		SCREEN, FRICTION 350548-803 (77948)	EA	2								73	9	
X2F		ECCENTRIC 268064 (77948)	EA	1								73	10	
X2F		DISK 268065 (77948)	EA	1								73	11	
P F	5360-253-3279	SPRING 268066 (77948)	EA	1	1	2	4	1	2	4	50	73	12	
X2F		COLLAR 268067 (77948)	EA	1								73	13	
P F	5305-359-8537	SCREW 2003A2-833 (77948)	EA	2	REF	REF	REF	REF	REF	REF	REF	73	14	
X20		SCREW 175-850 (77948)	EA	2								74	1	
P F	3530-134-8017	RELEASE ASSEMBLY 508272 (77948)	EA	1	*	*	*	*	*	*	5			
X2F		BRACKET 508275 (77948)	EA	1								74	2	
X2F		SCREW 86-850 (77948)	EA	1								74	3	
X2F		CRANK, BELL 508277 (77948)	EA	1								74	4	
X2F		ROD 267265 (77948)	EA	1								74	5	
X2F		RETAINER, THREAD 244729 (77948)	EA	1								74	6	
P O	5305-368-7327	SCREW 200159-806 (77948)	EA	1	REF	REF	REF	REF	REF	REF	REF	74	7	
X2F		TENSION, COMPETE 244727 (77948)	EA	1										

(1) SMR CODE	(2) FEDERAL STOCK NUMBER	(3) DESCRIPTION  USABLE ON CODE	(4) UNIT OF MEAS	(5) QTY INC IN UNIT	(6) 30 DAY DS MAINT ALLOWANCE			(7) 30 DAY GS MAINT ALLOWANCE			(8) 1-YR ALW PER EQUIP CNTGY	(9) DEPOT MAINT ALW PER 100 EQUIP	(10) ILLUS- TRATION	
					(a)	(b)	(c)	(a)	(b)	(c)			(a)	(b)
					1-20	21-50	51-100	1-20	21-50	51-100			FIG. NO.	ITEM NO.
X20		SCREW 200309-805 (77948)	EA	2								74	8	
X20		LEVER 223703 (77948)	EA	1								74	9	
P F	5307-317-3120	CONTROLLER - STUD 201199 (77948)	EA	1	REF	REF	REF	REF	REF	REF	REF	74	10	
P O	5310-359-8952	WASHER - STUD 204925 (77948)	EA	2	REF	REF	REF	REF	REF	REF	REF	74	11	
X20		SPRING 267368 (77948)	EA	1								74	12	
P O	3530-739-4635	PIN, TENSION DISK POSITION SPRING 236060 (77948)	EA	1	*	*	*	*	*	*	5	74	13	
P O	3530-780-4974	STUD, TENSION 201224 (77948)	EA	1	*	*	*	*	*	*	5	74	14	
X20		STOP 267315 (77948)	EA	1								74	15	
P O	3530-885-8794	PLUNGER 223704 (77948)	EA	1	*	*	*	*	*	*	5	74	16	
P O	3530-359-7446	DISK 244048 (77948)	EA	2	REF	REF	REF	REF	REF	REF	REF	74	17	
P O	5310-359-R964	WASHER 204271 (77948)	EA	1	REF	REF	REF	REF	REF	REF	REF	74	18	
P O	5310-359-8877	NUT 201572-819 (77948)	EA	2	REF	REF	REF	REF	REF	REF	REF	74	19	
P O	3530-359-8670	SPRING 223438(77948)	EA	1	REF	REF	REF	REF	REF	REF	REF	74	20	
X20		SCREW 350588-819 (77948)	EA	1								74	21	
X20		BRACKET, TENSION 240023 (77948)	EA	1								74	22	
X20		GUIDE 267316 (77948)	EA	1								74	23	
X20		HOLDER, PAD, COMPLETE 244734 (77948)	EA	1								74	24	
X20		PLATE 244744 (77948)	EA	1								74	25	
X20		SCREW 200143-819 (77948)	EA	2								74	26	
X20		HOLDER 263554 (77948)	EA	1								74	27	
X20		FELT 241765 (77938)	EA	1								74	27	
P O	5305-359-8032	FOOT, PRESSER 240517 (77948)	EA	1	*	*	*	*	*	*	5	74	28	
P F	5305-359-8339	SCREW 200074-806 (77948)	EA	1	REF	REF	REF	REF	REF	REF	REF	74	29	
P O	3530-359-8030	BAR 208566 (77948)	EA	1	REF	REF	REF	REF	REF	REF	REF	74	30	
X20		BUSHING, LOWER 241352-002 (77948)	EA	1								74	31	
P O	3530-359-7267	SCREW 200352-833 (77948)	EA	1	REF	REF	REF	REF	REF	REF	REF	74	32	



(1) SMR CODE	(2) FEDERAL STOCK NUMBER	(3) DESCRIPTION  USABLE ON CODE	(4) UNIT OF MEAS	(5) QTY INC IN UNIT	(6) 30 DAY DS MAINT ALLOWANCE			(7) 30 DAY GS MAINT ALLOWANCE			(8) 1-YR ALW PER EQUIP CNTGY	(9) DEPOT MAINT ALW PER 100 EQUIP	(10) ILLUS- TRATION	
					(a)	(b)	(c)	(a)	(b)	(c)			(a)	(b)
					1-20	21-50	51-100	1-20	21-50	51-100			FIG. NO.	ITEM NO.
P O	3530-359-7230	BRACKET 210949 (77948)	EA	1	REF	REF	REF	REF	REF	REF		74	33	
X20		CLAMP 508357 (77948)	EA	1								74	34	
X20		WICK 508358 (77948)	EA	1								74	35	
X20		SCREW 500280-803 (77948)	EA	1								74	36	
P O	3530-359-7172	CRANK 240205-002 (77948)	EA	1	REF	REF	REF	REF	REF	REF		74	37	
P O	3530-359-7588	GUIDE 202337 (77948)	EA	1	*	*	*	*	*	5		74	38	
P O	5305-359-8467	SCREW 200086-833 (77948)	EA	1	REF	REF	REF	REF	REF	REF		74	39	
P F	3530-359-7722	LEVER 202338 (77948)	EA	1	REF	REF	REF	REF	REF	REF		74	40	
P O	3530-467-6996	BUSHING, UPPER 207072 (77948)	EA	1	REF	REF	REF	REF	REF	REF		74	41	
X2F		INK 508260 (77948)	EA									74	42	
X20		EXTENSION 508261 (77948)	EA	1								74	43	
P O	5360-253-3287	SPRING 508263 (77948)	EA	1	*	*	*	*	*	10		74	44	
P F	5330-411-6471	PACKING 202277 (77948)	EA	1	1	2	4	1	7	4	50	74	45	
P O	3530-490-7448	BAR 240183 (77948)	EA	1	REF	REF	REF	REF	REF	REF		74	46	
P F	3530-359-7749	LINK 240184-002 (77948)	EA	1	REF	REF	REF	REF	REF	REF		74	47	
P O	3530-359-8038	FOOT 240518 (77948)	EA	1	REF	REF	REF	REF	REF	REF		74	48	
P O	5305-359-8382	SCREW 201015-819 (77948)	EA	1	REF	REF	REF	REF	REF	REF		74	49	
P O	3530-359-7449	DISC 233706 (77948)	EA	1	REF	REF	REF	REF	REF	REF		74	50	
P O	5305-359-8467	SCREW 200086-833 (77948)	EA	1	REF	REF	REF	REF	REF	REF		74	51	
X2F		BRACKET COMPLETE 508268 (77948)	EA	1								74	52	
X20		SCREW SET, CONTROLLER STUD 200337-803 (77948)	EA	1								74	53	
P O	5305-467-6988	SCREW 200582 (77948)	EA	2	REF	REF	REF	REF	REF	REF		74	54	
P O	5305-359-8377	SCREW 200653-803 (77948)	EA	1	REF	REF	REF	REF	REF	REF		75	1	
X20		LIFTER 508309 (77948)	EA	1								75	2	
X2F		EVER ASSEMBLY 508269 (77948)	EA	1								75	3	
X2F		LEVER 508274 (77948)	EA	1								75	4	
X2F		SPRING 508270 (77948)	EA	1								75	5	

(1) SMR CODE	(2) FEDERAL STOCK NUMBER	(3) DESCRIPTION  USABLE ON CODE	(4) UNIT OF MEAS	(5) QTY INC IN UNIT	(6) 30 DAY DS MAINT ALLOWANCE			(7) 30 DAY GS MAINT ALLOWANCE			(8) 1-YR ALW PER EQUIP CNTGY	(9) DEPOT MAINT ALW PER 100 EQUIP	(10) ILLUS- TRATION	
					(a)	(b)	(c)	(a)	(b)	(c)			(a)	(b)
					1-20	21-50	51-100	1-20	21-50	51-100			FIG. NO.	ITEM NO.
P F	5305-467-6882	SCREW 225-850 (77948)	EA	1	REF	REF	REF	REF	REF	REF		75	6	
X2F		SPRING 227561 (77948)	EA	1								75	7	
X20		SPRING 508291 (77948)	EA	1								75	8	
P O	5305-359-B379	SCREW 200949-806 (77948)	EA	1	REF	REF	REF	REF	REF	REF		75	9	
X20		SCREW 350581-803 (77948)	EA	1								75	10	
P O	5305-359-8345	SCREW, LIFTING LEVER 200252-850 (77948)	EA	1	REF	REF	REF	REF	REF	REF		75	11	
X2F		COVER, ARM SIDE 267152 (77948)	EA	1								76	1	
X2F		FELT 267276 (77948)	EA	1								76	2	
X2F		CLAMP 508326-001 (77948)	EA	1								76	3	
X2F		TUBE, COMPLETE 508321 (77948)	EA	1								76	4	
X2F		WICK 508323 (77948)	EA	1								76	5	
X2F		TUBE ASSEMBLY 508333 (77948)	EA	1								76	6	
X2F		WICK 508335 (77948)	EA	1								76	7	
X2F		SUPPORT 267293 (77948)	EA	1								76	8	
P F	3530-134-8019	TUBE, OIL COMPETE 508324 (77948)	EA	1	*	*	*	*	*	*	5	76	9	
X20		WICK 508332 (77948)	EA	1								76	10	
X20		SCREW 200034-803 (77948)	EA	1								76	11	
X2F		TUBE, OIL, COMPLETE 508317 (77948)	EA	1								76	12	
X2F		WICK 267411 (77948)	EA	1								76	13	
X2F		TUBE, OIL COMPLETE 608319 (77948)	EA	1								76	14	
X2F		WICK 267262 (77948)	EA	1								76	15	
X2F		BED, SUPPLY 508330 (77948)	EA	1								76	16	
X2F		HICK, OIL TUBE 1267322 (77948)	EA	1								76	17	
X2F		SCREW, ARM COVER 350563-805 (77948)	EA	1								76	18	
P O	3530-490-7697	CASE, BOBBIN, COMPLETE 233765 (77948)	EA	1	1	1	2	1	1	2	25	77		
P O	3530-359-8632	SIDE BACK 240003 (77948)	EA	1	REF	REF	REF	REF	REF	REF	REF	77	1	
P O	3530-359-8841	STOP 223811 (77948)	EA	1	REF	REF	REF	REF	REF	REF	REF	77	2	

(1) SMR CODE	(2) FEDERAL STOCK NUMBER	(3) DESCRIPTION  USABLE ON CODE	(4) UNIT OF MEAS	(5) QTY INC IN UNIT	(6) 30 DAY DS MAINT ALLOWANCE			(7) 30 DAY GS MAINT ALLOWANCE			(8) 1-YR ALW PER EQUIP CNTGY	(9) DEPOT MAINT ALW PER 100 EQUIP	(10) ILLUS- TRATION	
					(a)	(b)	(c)	(a)	(b)	(c)			(a)	(b)
					1-20	21-50	51-100	1-20	21-50	51-100			FIG. NO.	ITEM NO.
P O	5305-359-8303	SCREW 691-806 (77948)	EA	2	REF	REF	REF	REF	REF	REF	REF	77	3	
P O	5340-359-8668	SPRING 223812 (77948)	EA	1	REF	REF	REF	REF	REF	REF	REF	77	4	
P O	3530-359-8001	PLATE 240144 (77948)	EA	1	REF	REF	REF	REF	REF	REF	REF	77	5	
P O	3530-359-8633	SLIDE, FRONT 240004 (77948)	EA	1	*	*	*	*	*	*	5	77	6	
X20		FELT 241674 (77948)	EA	1								77	7	
X20		WASHER 203216 (77948)	EA	1								77	8	
X2F		SCREW 350405-803 (77948)	EA	2	1							77	9	
P F	3530-490-9195	RETAINER 241675 (77948)	EA	1	*	*	*	*	*	*	5	77	10	
X20		CASE 233764 (77948)	EA	1								77	11	
P O	3530-359-8707	SPRING TENSION 203214 (77948)	EA	1	*	*	1	*	*	1	10	77	12	
P O	5305-467-6989	SCREW 200594-805 (7948)	EA	1	REF	REF	REF	REF	REF	REF	REF	77	13	
P O	5305-359-8357	SCREW TENSION 200984-803 (77948)	EA	1	REF	REF	REF	REF	REF	REF	REF	77	14	
P O	3530-359-8667	SPRING 203474 (77948)	EA	1	REF	REF	REF	REF	REF	REF	REF	77	15	
P O	3530-4S7-6992	PLUNGER 203473 (77948)	EA	1	REF	REF	REF	REF	REF	REF	REF	77	16	
X20		LATCH 203648 (77948)	EA	1								77	17	
X20		PIN 202056 (77948)	EA	1								77	18	
P O	3530-359-7200	BOBBIN 203470 (77948)	EA	1	REF	REF	REF	REF	REF	REF	REF	77	19	
X2F		PAD, OIL, UPPER 267160 (77948)	EA	1								78	1	
X2F		PAD, OIL, COVER 204329 (77948)	EA	1								78	2	
X2F		SHAFT, COMPETE 508264 (77948)	EA	1										
X2F		NUT 1664-805 (77948)	EA	1								78	3	
X2F		SHAFT 508298 (77948)	EA	1								78	4	
P F	3530-359-7266	BUSHING 240174 (77948)	EA	2	REF	REF	REF	REF	REF	REF	REF	78	5	
P F	3530-359-7423	CRANK, COMPETE 240171 (77948)	EA	1	REF	REF	REF	REF	REF	REF	REF			
P F	5305-359-8470	SCREW 200029-805 (77948)	EA	1	REF	REF	REF	REF	REF	REF	REF	78	6	
X20		WICK 248821 (77948)	EA	1								78	7	
X20		STUD 267239 (77948)	EA	1								78	8	

(1) SMR CODE	(2) FEDERAL STOCK NUMBER	(3) DESCRIPTION  USABLE ON CODE	(4) UNIT OF MEAS	(5) QTY INC IN UNIT	(6) 30 DAY DS MAINT ALLOWANCE			(7) 30 DAY GS MAINT ALLOWANCE			(8) 1-YR ALW PER EQUIP CNTGY	(9) DEPOT MAINT ALW PER 100 EQUIP	(10) ILLUS- TRATION	
					(a)	(b)	(c)	(a)	(b)	(c)			(a)	(b)
					1-20	21-50	51-100	1-20	21-50	51-100			FIG. NO.	ITEM NO.
X20		WICK 235705 (77948)	EA	1									78	9
P F	5305-359-8525	SCREW 200383-803 (7798)	EA	1	REF	REF	REF	REF	REF	REF	REF		78	10
P O	3530-359-7723	LEVER 241518 (77948)	EA	1	REF	REF	REF	REF	REF	REF	REF		78	11
P O	5307-359-8816	STUD 202399 (77948)	EA	1	REF	REF	REF	REF	REF	REF	REF		78	12
X20		WICK 244071 (77948)	EA	1									78	13
P O	3530-780-4973	WICK 202330 (77948)	EA	1	1	1	2	1	1	2	25		78	14
P O	5305-359-8467	SCREW 200086-833 (77948)	EA	1	REF	REF	REF	REF	REF	REF	REF		78	15
P O	3530-874-8817	LINK 202552 (77948)	EA	1	*	*	*	*	*	*	5		78	16
X20		GUARD 244726 (77948)	EA	1									78	17
X20		SCREW 201341-803 (77948)	EA	3									78	18
P F	5305-359-8524	SCREW SET, SHAFT, ARM 200341-803 (77948)	EA	1	REF	REF	REF	REF	REF	REF	REF		78	19
X2F		SHAFT ARM COMPLETE 267247-002 (77948)	EA	1										
X20		WICK 267466 (77948)	EA	1									78	20
X2F		STUD 267221 (77948)	EA	1									78	21
P F	5305-359-8536	SCREW 200378-803 (77948)	EA	1	REF	REF	REF	REF	REF	REF	REF		78	22
X2F		SCREW 200333-803 (77948)	EA	1									78	23
X2F		CRANK. BAR 267222 (77948)	EA	1									78	24
P F	5305-359-8535	SCREW 200374-830 (7798)	EA	1	REF	REF	REF	REF	REF	REF	REF		78	25
X2F		SCREW 200388-803 (77948)	EA	1									78	26
X20		SHAFT, ARM 267158-002 (77948)	EA	1										
X20		WASHER 267224 (77948)	EA	1									78	27
X2F		BUSHING, FRONT 24-4747 (77948)	EA	1									78	28
X2F		CONNECTION 508255 (77948)	EA	1									78	29
P F	3530-359-7499	FLANGE 202253 (77948)	EA	1	REF	REF	REF	REF	REF	REF	REF		78	30
X2F		PULLEY, COMPETE 267162 (77948)	EA	1										
P F	5305-359-8533	SCREW 200363-830 (77948)	EA	1	REF	REF	REF	REF	REF	REF	REF		78	31
X2F		SCREW 350492-803 (77948)	EA	1									78	32

(1) SMR CODE	(2) FEDERAL STOCK NUMBER	(3) DESCRIPTION  USABLE ON CODE	(4) UNIT OF MEAS	(5) QTY INC IN UNIT	(6) 30 DAY DS MAINT ALLOWANCE			(7) 30 DAY GS MAINT ALLOWANCE			(8) 1-YR ALW PER EQUIP CNTGY	(9) DEPOT MAINT ALW PER 100 EQUIP	(10) ILLUS- TRATION	
					(a)	(b)	(c)	(a)	(b)	(c)			(a)	(b)
					1-20	21-50	51-100	1-20	21-50	51-100			FIG. NO.	ITEM NO.
X2F		PLATE 268197 (77948)	EA	1								78	33	
X20		GUARD 267220 (77948)	EA	1								78	34	
X2F		SCREW 201313-806 (77948)	EA	2								78	35	
P O	3530-359-7141	BAR, NEEDLE COMPLETE 240498 (77948)	EA	1	REF	REF	REF	REF	REF	REF	REF	78	36	
P O	3530-678-5853	SCREW 200175-804 (77948)	EA	1	REF	REF	REF	REF	REF	REF	REF	78	37	
P O	5305-359-8539	SCREW 201350-806 (77948)	EA	1	REF	REF	REF	REF	REF	REF	REF	78	38	
P O	3530-467-7018	GUIDE 240499 (77948)	EA	1	REF	REF	REF	REF	REF	REF	REF	78	39	
X2F		FELT 508339 (77948)	EA	1								78	40	
X2F		PIN 508340 (77948)	EA	3								78	41	
X2F		STUD 500281 (77948)	EA	1								78	42	
P O		BELT, ARM SHAFT 267161 (77948)	EA	1	*	1	1	*	1	1	15	78	43	
P O	3530-257-2812	NEEDLE 16 X 87-21 (77948)	EA	1	REF	REF	REF	REF	REF	REF	REF	78	44	
P O	3530-254-3446	NEEDLE 16 X 87-B (77948)	EA	1	1	2	4	1	2	4	50	78	44	
P O	3530-245-7831	NEEDLE 16 X 87-14 (77948)	EA	1	REF	REF	REF	REF	REF	REF	REF	78	44	
X2F		OIL TUBE 508393 (77948)	EA	2								78	45	
X2F		WICK 502603 (77943)	EA	1								78	46	
X2F		FRAME, COMPLETE NEEDLE BAR 508258 (77948)	EA	1										
X2F		PIN 40025 (77948)	EA	1								79	1	
X2F		SHAFT 267285 (77948)	EA	1								79	2	
X2F		FRAME, ROCK COMPLETE 508259 (77948)	E4	1								79	3	
X2F		SCREW 200587-804 (77948)	E4	4								79	4	
X2F		PLATE, WEAR 267287 (77948)	EA	2								79	5	
X2F		FRAME 508295 (77948)	EA	1								79	6	
X20		SCREW 51095-803 (77948)	EA	1								79	7	
X20		COLLAR 508297 (77948)	EA	1								79	8	
X2F		BUSHING 267362 (77948)	EA	2								74	9	

(1) SMR CODE	(2) FEDERAL STOCK NUMBER	(3) DESCRIPTION  USABLE ON CODE  REF. NUMBER & MFR CODE	(4) UNIT OF MEAS	(5) QTY INC IN UNIT	(6) 30 DAY DS MAINT ALLOWANCE			(7) 30 DAY GS MAINT ALLOWANCE			(8) 1-YR ALW PER EQUIP CNTGY	(9) DEPOT MAINT ALW PER 100 EQUIP	(10) ILLUS- TRATION	
					(a)	(b)	(c)	(a)	(b)	(c)			(a)	(b)
					1-20	21-50	51-100	1-20	21-50	51-100			FIG. NO.	ITEM NO.
X2F		SCREW 500242-803 (77948)	EA	1									79	10
P F	5330-411-6471	PACKING 202277 (77948)	EA	1	REF	REF	REF	REF	REF	REF			79	11
X2F		CONNECTION ASSEMBLY, BAR ROCK 508266 (77948)	EA	1										
X2F		CRANK 508299 (77948)	EA	1									79	12
P F	3530-359-598	CONNECTION 223693 (77948)	EA	1	*	*	*	*	*	*	5		79	13
X2F		SCREW 500243-803 (77948)	EA	1									79	14
X2F		NUT 1662-805 (77948)	EA	1									79	15
X2F		ECCENTRIC 268064 (77948)	EA	1									80	1
P F		FLANGE ASSEMBLY FEED DRIVING 267180 (77948)	EA	1	*	*	*	*	*	*	5			
P F	5330-411-6470	PACKING 241763 (77948)	EA	2	REF	REF	REF	REF	REF	REF	REF		80	2
X2F		SCREW 350477-803 (77948)	EA	2									80	3
X2F		PLATE 267623 (77948)	EA	1									80	4
X2F		SCREW 350548-803 (77948)	EA	1									80	5
X2F		DISC 268065 (77948)	EA	1									80	6
P F	5360-253-3279	SPRING 268066 (77948)	EA	1	REF	REF	REF	REF	REF	REF	REF		80	7
X2F		COLLAR 268067 (77948)	EA	1									80	8
P F	5305-359-8537	SCREWS 200332-833 (77948)	EA	2	REF	REF	REF	REF	REF	REF	REF		80	9
P F	3530-359-7499	FLANGE 202253 (77948)	EA	1	REF	REF	REF	REF	REF	REF	REF		80	10
P F		CLUTCH SAFETY COMPLETE 244763 (77948)	EA	1	*	*	*	*	*	*	5			
X2F		RING 244763 (77948)	EA	1									80	11
X2F		PULLEY 244760 (77948)	EA	1									80	12
X2F		PULLEY OVERLOAD 244761 (77948)	EA	1									80	13
X2F		SCREW 140197-830 (77948)	EA	2									80	14
X2F		SCREW 1258-830 (77948)	EA	3									80	15
X2F		BALL 244764 (77948)	EA	3									80	16
X2F		SPRING 244762 (77948)	EA	3									80	17

(1) SMR CODE	(2) FEDERAL STOCK NUMBER	(3) DESCRIPTION  USABLE ON CODE  REF. NUMBER & MFR CODE	(4) UNIT OF MEAS	(5) QTY INC IN UNIT	(6) 30 DAY DS MAINT ALLOWANCE			(7) 30 DAY GS MAINT ALLOWANCE			(8) 1-YR ALW PER EQUIP CNTGY	(9) DEPOT MAINT ALW PER 100 EQUIP	(10) ILLUS- TRATION	
					(a)	(b)	(c)	(a)	(b)	(c)			(a)	(b)
					1-20	21-50	51-100	1-20	21-50	51-100			FIG. NO.	ITEM NO.
X2F		SCREW 1266-830 (77948)	EA	3									80	18
X2F		SCREW 350467-830 (77948)	EA	2									80	19
X2F		SADDLE, COMPLETE, HOOK 240560 (77948)	EA	1										
P F	3530-359-7624	HOOK ASSEMBLY 240557 (77948)	EA	1	REF	REF	REF	REF	REF	REF	REF			
X1		HOOK 240556 (77948)	EA	1									81	1
P 0	3530-359-7532	GIB 03525 (77948)	EA	1	*	*	*	*	*	*	5		81	2
P 0	3530-359-7567	GUARD 240559 (77948)	EA	1	REF	REF	REF	REF	REF	REF	REF		81	3
P 0	5305-359-8385	SCREW 201409-806 (77948)	EA	1	REF	REF	REF	REF	REF	REF	REF		81	4
P 0	5305-359-8359	SCREW 201253-806 (77948)	EA	1	REF	REF	REF	REF	REF	REF	REF		81	5
P 0	3530-359-8133	HOOK, COMPLETE. SADDLE 224024 (77948)	EA	1	REF	REF	REF	REF	REF	REF	REF			
X20		HOOK, SADDLE 223850 (77948)	EA	1									81	6
X20		SCREW 200009-805 (77948)	EA	1									81	7
P F	3530-359-7264	BUSHING 224020 (77948)	EA	1	REF	REF	REF	REF	REF	REF	REF		81	8
P F	3530-359-7263	BUSHING 224019 (77948)	EA	1	REF	REF	REF	REF	REF	REF	REF		81	9
P F	5305-359-8376	SCREW 200446-803 (77948)	EA	1	REF	REF	REF	REF	REF	REF	REF		81	10
P F	3530-490-8717	LINK 223623 (77948)	EA	*	*	*	*	*	*	*	5		81	11
P F	5310-359-8965	WASHER 224022 (77948)	EA	*	*	*	*	*	*	*	5		81	12
P F	5330-411-6471	PACKING 202277 (77948)	EA	1	REF	REF	REF	REF	REF	REF	REF		81	13
X2F		STUD, HINGE 265088 (77948)	EA	1									81	14
P F	3530-874-8847	OPENER, CASE 224004 (77948)	EA	1	*	*	*	*	*	*	5		81	15
X2F		SCREW 200118-804 (77948)	EA	1									81	16
P F	3530-057-8527	LEVER 224005 (77948)	EA	1	*	*	*	*	*	*	5		81	17
X20		NUT 201542-803 (77948)	EA	1									81	18
X20		STUD 201349 (77948)	EA	1									81	19
X20		WICK 203101 (77948)	EA	1									81	20
X2F		HOOK, BOBBIN ASSEMBLY 240558 (77948)	EA	1										
P F	5305-359-8534	SCREW 200364-803 (77948)	EA	1	REF	REF	REF	REF	REF	REF	REF		81	21

(1) SMR CODE	(2) FEDERAL STOCK NUMBER	(3) DESCRIPTION  USABLE ON CODE  REF. NUMBER & MFR CODE	(4) UNIT OF MEAS	(5) QTY INC IN UNIT	(6) 30 DAY DS MAINT ALLOWANCE			(7) 30 DAY GS MAINT ALLOWANCE			(8) 1-YR ALW PER EQUIP CNTGY	(9) DEPOT MAINT ALW PER 100 EQUIP	(10) ILLUS- TRATION	
					(a)	(b)	(c)	(a)	(b)	(c)			(a)	(b)
					1-20	21-50	51-100	1-20	21-50	51-100			FIG. NO.	ITEM NO.
P F	5305-359-8469	SCREW 201220-R33 (77948)	EA	1	REF	REF	REF	REF	REF	REF	REF	81	22	
P F	5305-359-8537	SCREW 200382-833 (77948)	EA	2	REF	REF	REF	REF	REF	REF	REF	81	23	
P F	5305-359-8534	SCREW 200364-803 (77948)	EA	1	REF	REF	REF	REF	REF	REF	REF	81	24	
X20		SCREW 200006-805 (77948)	EA	1								81	25	
P O	5310-368-7394	WASHER 225585 (77948)	EA	4	*	*	*	*	*	*	5	81	26	
P F	3530-359-7954	PINION, SPIRAL 240167 (77948)	EA	1	REF	REF	REF	REF	REF	REF	REF	81	27	
X2F		BEARING 244715 (77948)	EA	1								82	1	
X2F		ECCENTRIC 267182 (77948)	EA	1								82	2	
P F	5305-359-8469	SCREW 201220-833 (77944)	EA	1	REF	REF	REF	REF	REF	REF	REF	82	3	
P F	5305-359-8372	SCREW 200106-805 (77948)	EA	2	REF	REF	REF	REF	REF	REF	REF	82	4	
P F	3530-359-7460	DOG FEED 264510 (77948)	EA	1	REF	REF	REF	REF	REF	REF	REF	82	5	
X2F		GEAR, SPIRAL 267188 (77948)	EA	1								82	6	
P F	5305-359-8537	SCREW 200382-833 (77948)	EA	1	REF	REF	REF	REF	REF	REF	REF	82	7	
P F	5305-359-8469	SCREW 201220-833 (77948)	EA	1	REF	REF	REF	REF	REF	REF	REF	82	8	
X2F		SCREW 350440-819 (77948)	EA	1								82	9	
X2F		STUB 267245 (77948)	EA	1								82	10	
P O	5360-253-3280	SPRING 270026 (77948)	EA	1	1	1	2	1	1	2	25	82	11	
P O	3530-359-8C81	SPRING 240145 (77948)	EA	1	REF	REF	REF	REF	REF	REF	REF	82	12	
X2F		ECCENTRIC COMPLETE 267032 (77948)	EA	1										
P F	3530-134-8026	BEARING 268063 (77948)	EA	1	1	1	2	1	1	2	25	82	13	
X2F		ECCENTRIC, CONNECTION 267031 (77948)	EA	1								82	14	
P F	3530-134-8020	BEARING 270653 (77948)	EA	1	1	1	2	1	1	2	25	82	15	
P F	5305-359-8469	SCREW 201220-833 (77948)	EA	1	REF	REF	REF	REF	REF	REF	REF	82	16	
P F	5305-359-8537	SCREW 200382-833 (77948)	EA	2	REF	REF	REF	REF	REF	REF	REF	82	17	
X2F		SHAFT 244712 (77948)	EA	1								82	18	
X20		WICK 263093 (77948)	EA	1								82	19	
X2F		HOOK DRIVING SHAFT 244714 (77948)	EA	1										



(1) SMR CODE	(2) FEDERAL STOCK NUMBER	(3) DESCRIPTION  USABLE ON CODE	(4) UNIT OF MEAS	(5) QTY INC IN UNIT	(6) 30 DAY DS MAINT ALLOWANCE			(7) 30 DAY GS MAINT ALLOWANCE			(8) 1-YR ALW PER EQUIP CNTGY	(9) DEPOT MAINT ALW PER 100 EQUIP	(10) ILLUS- TRATION	
					(a)	(b)	(c)	(a)	(b)	(c)			(a)	(b)
					1-20	21-50	51-100	1-20	21-50	51-100			FIG. NO.	ITEM NO.
X2F		COLLAR 267190 (77948)	EA	1	1							82	20	
X2F		RETAINER 267063 (77948)	EA	1								82	21	
X2F		SCREW 200580-819 (77948)	EA	1								82	22	
X2F		FEED DRIVING ROCK 508306-001 (77948)	EA	1										
P F	5305-467-6885	SCREW 458-850 (77948)	EA	1	REF	REF	REF	REF	REF	REF	REF	82	23	
X2F		SHAFT ASSEMBLY 508307 (77948)	EA	1										
X2F		CRANK 508285 (77948)	EA	1								82	24	
X2F		PIN 508302 (77948)	EA	1								82	25	
X2F		SHAFT 508308-001 (77948)	EA	1								82	26	
P F	3530-359-7507	FORK ASSEMBLY 267273 (77948)	EA	1	REF	REF	REF	REF	REF	REF	REF			
P F	3530-359-7888	FELT 223655 (77948)	EA	1	REF	REF	REF	REF	REF	REF	REF	82	27	
P 0	5305-359-8374	SCREW 200173-804 (77948)	EA	1	REF	REF	REF	REF	REF	REF	REF	82	28	
P F	5310-359-8958	WASHER 225837 (77948)	EA	1	REF	REF	REF	REF	REF	REF	REF	82	29	
P F	5305-359-8387	SCREW 350197-805 (77948)	EA	1	REF	REF	REF	REF	REF	REF	REF	82	30	
X2F		BAR, FEED, COMPLETE 240224 (77948)	EA	1										
P F	3530-359-7140	BAR, FEED 240223 (77948)	EA	1	REF	REF	REF	REF	REF	REF	REF	82	31	
X2F		FRAME 244707 (77948)	EA	1								82	32	
P F	5305-359-8538	SCREW, ROCK FRAME 200036-805 (77948)	EA	2	REF	REF	REF	REF	REF	REF	REF	82	33	
P F	5305-359-8388	SCREW 350393-803 (77948)	EA	1	REF	REF	REF	REF	REF	REF	REF	82	34	
X2F		BUSHING 508304 (77948)	EA	1								82	35	
X2F		WICK 202254 (77948)	EA	5								82	36	
X2F		GASKET 243744 (77948)	EA	3								82	37	
X2F		SCREW 350366-819 (77948)	EA	3								82	38	
X2F		BUSHING 244730 (77948)	EA	2								82	39	
X2F		STUD 267034 (77948)	EA	1								82	40	
X2F		CRANK 508301 (77948)	EA	1								82	41	
P F	5305-467-6879	SCREW 160-803 (77948)	EA	1	REF	REF	REF	REF	REF	REF	REF	82	42	

(1) SMR CODE	(2) FEDERAL STOCK NUMBER	(3) DESCRIPTION  USABLE ON CODE	(4) UNIT OF MEAS	(5) QTY INC IN UNIT	(6) 30 DAY DS MAINT ALLOWANCE			(7) 30 DAY GS MAINT ALLOWANCE			(8) 1-YR ALW PER EQUIP CNTGY	(9) DEPOT MAINT ALW PER 100 EQUIP	(10) ILLUS- TRATION	
					(a)	(b)	(c)	(a)	(b)	(c)			(a)	(b)
					1-20	21-50	51-100	1-20	21-50	51-100			FIG. NO.	ITEM NO.
X2F		SCREW 500242-803 (77948)	EA	1								82	43	
X2F		CRANK, COMPLETE 508278 (77948)	EA	1								82	44	
P F	5305-359-8525	SCREW 200383-803 (77948)	EA	1	REF	REF	REF	REF	REF	REF	REF	82	45	
P F	3530-359-2918	COLLAR 202625 (77948)	EA	2	*	*	*	*	*	*	5	82	46	
X2F		SCREW 500278-803 (77948)	EA	1								82	47	
X2F		SPACER 508286 (77948)	EA	1								82	48	
X2F		NUT 500787-803 (77948)	EA	1								82	49	
X2F		NUT 1662-803 (77948)	EA	1								82	50	
X2F		BEARING 244713 (77948)	EA	1								82	51	
P F	5310-359-7840	NUT 201518-805 (77948)	EA	1	REF	REF	REF	REF	REF	REF	REF	82	52	
X2F		BEARING, HOOK SADDLE, RIGHT 244718 (77948)	EA	1								82	53	
X2F		WICK, OIL, RED 202254 (77498)	EA	1								82	54	
P F	5305-467-6988	SCREW, FEED DRIVING CONNECTION 200582-819 (77948)	EA	1	REF	REF	REF	REF	REF	REF	REF	82	55	
		WASHER, FEED DRIVING CONNECTION 267033 (77948)	EA	1								82	56	
X2F		KNEE LIFTER, COMPLETE FOR NO. 211G155 503557 (77948)	EA	1										
X2F		PLATE, ARM, COMPLETE 147175 (77948)	EA	1								83	1	
X2F		PLATE, ARM 147174 (77948)	EA	1								83	2	
X2F		FORK, HINGE 147176 (77948)	EA	1								83	3	
X2F		CLIP 147303 (77948)	EA	2								83	4	
X2F		PIN 147177 (77948)	EA	1								83	5	
X2F		LEVER, SHORT, COMPLETE 503564 (77948)	EA	1								83	6	
X2F		LEVER, SHORT 503565 (77948)	EA	1								83	7	
X2F		SCREW, LEVER, SHORT 500249-805 (77948)	EA	1										
X2F		ARM 503570 (77948)	EA	1								83	8	
X2F		RING 503560 (77498)	EA	2								83	9	
X2F		LEVER, COMPLETE 503561 (77948)	EA	1								83	10	

(1) SMR CODE	(2) FEDERAL STOCK NUMBER	(3) DESCRIPTION  USABLE ON CODE  REF. NUMBER & MFR CODE	(4) UNIT OF MEAS	(5) QTY INC IN UNIT	(6) 30 DAY DS MAINT ALLOWANCE			(7) 30 DAY GS MAINT ALLOWANCE			(8) 1-YR ALW PER EQUIP CNTGY	(9) DEPOT MAINT ALW PER 100 EQUIP	(10) ILLUS- TRATION	
					(a)	(b)	(c)	(a)	(b)	(c)			(a)	(b)
					1-20	21-50	51-100	1-20	21-50	51-100			FIG. NO.	ITEM NO.
X2F		PIN 503566 (77948)	EA	2									83	11
X2F		LEVER. LONG. COMPLETE 503562 (77948)	EA	1									83	12
X2F		LEVER. LONG 503563 (77948)	EA	1									83	13
X2F		SCREW. LEVER, LONG 500249-805 (77948)	EA	1										
X2F		LINK 147180 (77948)	EA	1									83	14
X2F		SPRING 503567 (77948)	EA	1									83	15
X2F		SHAFT, SHORT 503575 (77948)	EA	1									83	16
X2F		BRACKET 503558 (77948)	EA	1									83	17
X2F		SHAFT, LONG 503559 (77948)	EA	1									83	18
X2F		COLLAR 268072 (77948)	EA	1									83	19
P F	5305-467-6987	SCREW 200386-803 (77948)	EA	2	REF	REF	REF	REF	REF	REF	REF		83	20
X2F		CHAIN 228347 (77948)	EA	1									83	21
X2F		EXTENSION 39811 (77948)	EA	1									83	22
X2F		HOOK 39576 (77948)	EA	2									83	23
X2F		SHAFT 6337 (77948)	EA	1									83	24
X2F		SCREW 356-803 (77948)	EA	1									83	25
X2F		SCREW 356-803 (77948)	EA	1									83	26
X2F		BRACKET ASSEMBLY 503571 (77948)	EA	1									83	27
X2F		BRACKET 503572 (77948)	EA	1									83	28
X2F		PLATE 503573 (77948)	EA	1									83	29
X2F		SCREW 500282 (77948)	EA	2									83	30
P F	5310-359-8961	WASHER 175184-819 (77948)	EA	2	REF	REF	REF	REF	REF	REF	REF		83	31
X2F		SCREW 51208-819 (77948)	EA	2									83	32
X2F		BASE 151149 (77948)	EA	1									83	33
X2F		SCREW 140500-813 (77948)	EA	3									83	34
X20		PAD, KNEE 1560668 (77948)	EA	1										
X20		THREAD LUBRICATOR, COMPLETE 244745 (77948)	EA	1										

(1) SMR CODE	(2) FEDERAL STOCK NUMBER	(3) DESCRIPTION  USABLE ON CODE  REF. NUMBER & MFR CODE	(4) UNIT OF MEAS	(5) QTY INC IN UNIT	(6) 30 DAY DS MAINT ALLOWANCE			(7) 30 DAY GS MAINT ALLOWANCE			(8) 1-YR ALW PER EQUIP CNTGY	(9) DEPOT MAINT ALW PER 100 EQUIP	(10) ILLUS- TRATION	
					(a)	(b)	(c)	(a)	(b)	(c)			(a)	(b)
					1-20	21-50	51-100	1-20	21-50	51-100			FIG. NO.	ITEM NO.
X2F		ARM/BED ASSEMBLY 508292 (77948)	EA	1										
X2F		ARM ASSEMBLY 508251 (77948)	EA	1										
X2F		LEVER 267388 (77948)	EA	1										
X2F		BED 508253-001 (77948)	EA	1										
X2F		PIN 204235 (77948)	EA	2										
P F	5305-359-8369	SCREW. ARM TO BED 200004805 (77948)	EA	4	REF	REF	REF	REF	REF	REF	REF			
P F	5310-359-8S78	WASHER, ARM 202005 (77948)	EA	4	REF	REF	REF	REF	REF	REF	REF			
P 0	5307-359-8817	STUD. NEEDLE BAR, CONNECTING 208552 (77948)	EA	1	REF	REF	REF	REF	REF	REF	REF			
		GROUP 22-SEWING MACHINE, OVEREDGE MODEL 460K43												
P OR	3040-703-0407	MACHINE, SEWING MODEL 460K43 (77948)	EA	1	*	*	*	*	*	*	5			
P F	5305-359-8414	HINGE SCREW 5006 (77948)	EA	1	REF	REF	REF	REF	REF	REF	REF		84	1
P 0	3530-359-7727	OPENING LEVER 164142 (77948)	EA	1	REF	REF	REF	REF	REF	REF	REF		84	2
X2F		COLLAR 164815 (77948)	EA	1	84	3								
P 0	5305-359-8885	THUMB SCREW 164194 (77948)	EA	1	REF	REF	REF	REF	REF	REF	REF		84	4
P F	5305-359-8408	SCREW 1443 (77948)	EA	1	REF	REF	REF	REF	REF	REF	REF		84	5
P 0	5360-253-3270	SPRING (HEAVY) 164416 (77948)	EA	1	2	4	8	2	4	8	100		84	6
P F	3530-359-8034	PRESSER BAR 164143 (77948)	EA	1	REF	REF	REF	REF	REF	REF	REF		84	7
P F	3530-359-7726	LEVER 164138 (77948)	EA	1	REF	REF	REF	REF	REF	REF	REF		84	8
P F	5340-359-8677	LEVER SPRING 164139 (77948)	EA	1	REF	REF	REF	REF	REF	REF	REF		84	9
P 0	5305-359-8429	SCREW 140510 (77948)	EA	1	REF	REF	REF	REF	REF	REF	REF		84	10
P 0	5305-215-5729	SCREW 51362 (77948)	EA	1	REF	REF	REF	REF	REF	REF	REF		84	11
P F	3530-359-7758	PLATE 164351 (77948)	EA	1	REF	REF	REF	REF	REF	REF	REF		84	12
X2F		BAR 82330 (77948)	EA	1									84	13
P2F	5305-359-8541	SETSCREW 462-830 (77948)	EA	1	*	*	*	*	*	*	5		84	14
P F	3530-134-8018	ROLLER AND STUD 51846 (77948)	EA	1	1	2	4	1	2	4	50		84	15

(1) SMR CODE	(2) FEDERAL STOCK NUMBER	(3) DESCRIPTION  USABLE ON CODE  REF. NUMBER & MFR CODE	(4) UNIT OF MEAS	(5) QTY INC IN UNIT	(6) 30 DAY DS MAINT ALLOWANCE			(7) 30 DAY GS MAINT ALLOWANCE			(8) 1-YR ALW PER EQUIP CNTGY	(9) DEPOT MAINT ALW PER 100 EQUIP	(10) ILLUS- TRATION	
					(a)	(b)	(c)	(a)	(b)	(c)			(a)	(b)
					1-20	21-50	51-100	1-20	21-50	51-100			FIG. NO.	ITEM NO.
P2F	530S-467-6886	SETSCREW 624-830 (77948)	EA	7	*	*	*	*	*	*	5		84	16
P 0	5305-359-8416	SCREW 50225 (77948)	EA	2	REF	REF	REF	REF	REF	REF	REF		84	17
P 0	5305-359-8016	PLATE 164147 (77948)	EA	1	*	1	1	*	1	1	15		84	18
X2F		FINGER 164146 (77948)	EA	1									84	19
P 0	5305-359-8466	SCREW 50169-809 (77948)	EA	1	REF	REF	REF	REF	REF	REF	REF		84	20
X2F		GUIDE 164149 (77948)	EA	1									84	21
X2F		PLATE 164220 (77948)	EA	1									84	22
X2F		BODY 164145 (77948)	EA	1									84	23
X2F		CUTTER, CHAIN COMPLETE 164150 (77948)	EA	1									84	24
P F	5305-359-883	SCREW STUD 164141 (77948)	EA	1	*	1	1	*	1	1	15		84	25
P F	5310-359-785	NUT 1700-809 (77948)	EA	3	REF	REF	REF	REF	REF	REF	REF		84	26
X20		OIL NICK 165156 (77948)	EA	1									84	27
X20		FASTENER 165157 (77948)	EA	1									84	28
P 0	5305-359-8408	SCREW 1443-809 (77948)	EA	6	REF	REF	REF	REF	REF	REF	REF		84	29
P 0	5305-367-6880	SCREW 185 (77948)	EA	1	2	4	8	2	4	8	100		84	30
P F	3530-359-7233	BRACKET 164137 (77948)	EA	1	REF	REF	REF	REF	REF	REF	REF		84	31
X2F		GUARD 101927 (77948)	EA	2									84	32
P 0	3530-134-8013	KNIFE 164221 (77948)	EA	1									84	33
X2F		WASHER 82462 (77948)	EA	1									84	34
X2F		GASKET 82305 (77948)	EA	1									84	35
X2F		SCREEN, OIL 101928 (77948)	EA	1									84	36
X2F		SCREW, PRESSER FONT. CHART KNIFE 51306 (77948)	EA	1									84	37
X20		SCREW, PRESSER BAR, LIFTING LEVER STOP 109898 (77948)	EA	1									84	38
P 0	5310-359-7850	NUT, LEVER STOP SCREW 1637 (77948)	EA	1	REF	REF	REF	REF	REF	REF	REF		84	39
X2F		SHIELD. OIL, NEEDLE, DRIVESHAFT 101830 (77948)	EA	1									84	40
X2F		GUARD, LINT 101962 (77948)	EA	1									84	41

(1) SMR CODE	(2) FEDERAL STOCK NUMBER	(3) DESCRIPTION  USABLE ON CODE  REF. NUMBER & MFR CODE	(4) UNIT OF MEAS	(5) QTY INC IN UNIT	(6) 30 DAY DS MAINT ALLOWANCE			(7) 30 DAY GS MAINT ALLOWANCE			(8) 1-YR ALW PER EQUIP CNTGY	(9) DEPOT MAINT ALW PER 100 EQUIP	(10) ILLUS- TRATION	
					(a)	(b)	(c)	(a)	(b)	(c)			(a)	(b)
					1-20	21-50	51-100	1-20	21-50	51-100			FIG. NO.	ITEM NO.
X20		COVER. MACHINE FRAME 164515-002 (77948)	EA	1									84	42
X20		SCREW FRAME COVER 50571 (77948)	EA	2									84	43
X20		CONTROLLER, THREAD 101828 (77948)	EA	1									84	44
X20		DEFLECTOR, OIL 101829 (77948)	EA	1									84	45
X2F		SCREEN. OIL MACHINE FRAME 165152 (77948)	EA	1										
P F	5305-359-841	SCREW 50318 (77948)	EA	2	REF	REF	REF	REF	REF	REF	REF		85	1
X2F		HINGE 82256 (77948)	EA	1									85	2
X2F		SPRING 82259 (77948)	EA	1									85	3
X2F		PIN 82257 (77948)	EA	1									85	4
X2F		COVER 82255 (77948)	EA	1										
P 0	5305-359-827	EYELET SCREW 1423 (77948)	EA	3	REF	REF	REF	REF	REF	REF	REF		85	5
X2F		BRIDGE. EYELET 82339 (77948)	EA	1									85	6
P F	5305-359-854	SETSCREW 460 (77948)	EA	1	REF	REF	REF	REF	REF	REF	REF		85	7
P F	5305-359-855	SCREW 447-830 (77948)	EA	2	REF	REF	REF	REF	REF	REF	REF		85	8
X2F		THREAD. EYELET 82281 (77948)	EA	1									85	9
X2F		LEVER GUIDE ASSEMBLY 82340 (77948)	EA	1										
X2F		BRIDGE BRACKET 82338 (77948)	EA	1									85	10
X2F		GUIDE 82337 (77948)	EA	1									85	11
X2F		THREAD. TUBE 164182 (77948)	EA	1									85	12
P F	5305-467-688	SETSCREW 624-R30 (77948)	EA	7	REF	REF	REF	REF	REF	REF	REF		85	13
P F	5305-359-849	SCREW 171-830 (77948)	EA	2	REF	REF	REF	REF	REF	REF	REF		85	14
X2F		SHAFT, COMPLETE 82303 (77948)	EA	1										
X2F		CONNECTION 165245 (77948)	EA	1										
X2F		BALL 164115 (77948)	EA	1									85	15
X2F		CRANK, COMPLETE, SPREADER DRIVING 164216-001 (77948)	EA	1										
P F	3530-359-742	CRANK 164066 (77948)	EA	1	REF	REF	REF	REF	REF	REF	REF			

(1) SMR CODE	(2) FEDERAL STOCK NUMBER	(3) DESCRIPTION  USABLE ON CODE  REF. NUMBER & MFR CODE	(4) UNIT OF MEAS	(5) QTY INC IN UNIT	(6) 30 DAY DS MAINT ALLOWANCE			(7) 30 DAY GS MAINT ALLOWANCE			(8) 1-YR ALW PER EQUIP CNTGY	(9) DEPOT MAINT ALW PER 100 EQUIP	(10) ILLUS- TRATION	
					(a)	(b)	(c)	(a)	(b)	(c)			(a)	(b)
					1-20	21-50	51-100	1-20	21-50	51-100			FIG. NO.	ITEM NO.
P F	5305-359-8465	SCREW 140159-830 (77948)	EA	2	REF	REF	REF	REF	REF	REF		85	16	
X2F		SHAFT 82301 (77948)	EA	2										
X2F		PLUG 81224 (77948)	EA	1										
X2F		KEY 82306 (77948)	EA	1										
X2F		GUIDE 164232 (77948)	EA	2										
X2F		SLEEVE 81223 (77948)	EA	2										
P F	3530-359-7402	CRANK 164114 (77948)	EA	1	REF	REF	REF	REF	REF	REF		85	17	
X2F		SCREW 140596-830 (77948)	EA	2								85	18	
P F	5305-359-8402	SCREW 1083-803 (77948)	EA	1	REF	REF	REF	REF	REF	REF		85	19	
X2F		CLAMP 164027 (77948)	EA	1								85	20	
P 0	5305-359-8396	SCREW 198-809 (77948)	EA	1	REF	REF	REF	REF	REF	REF		85	21	
X20		SCREW 140050 (77948)	EA	1								85	22	
X2F		CAP 82311 (77948)	EA	1								85	23	
X2F		SCREW 109876 (77948)	EA	1								85	24	
X2F		NUT 51768-803 (77948)	EA	1								85	25	
P F	5307-359-8825	HINGE, STUD, KNIFE LEVER 164035 (77948)	EA	1	REF	REF	REF	REF	REF	REF				
X2F		OIL WICK, SHORT 164269 (77948)	EA	1								85	26	
X2F		HINGE, STUD 164034 (77948)	EA	1								85	27	
X2F		OIL WICK 164036 (77948)	EA	1								85	28	
X2F		BRACKET 82271 (77948)	EA	1								85	29	
X2F		SETSCREW 109927 (77948)	EA	4								85	30	
P F	5305-359-8548	SCREW 1143-830 (77948)	EA	1	REF	REF	REF	REF	REF	REF		85	31	
X20		KNIFE, LEVER COVER 82275 (77948)	EA	1								85	32	
X2F		SCREW 51023 (77948)	EA	1								85	33	
P F	5305-359-8415	SCREW 50073 (77948)	EA	2	REF	REF	REF	REF	REF	REF		85	34	
X2F		KNIFE, LEVER COVER AND BAR HOUSING 82274 (77948)	EA	2								85	35	

(1) SMR CODE	(2) FEDERAL STOCK NUMBER	(3) DESCRIPTION  USABLE ON CODE  REF. NUMBER & MFR CODE	(4) UNIT OF MEAS	(5) QTY INC IN UNIT	(6) 30 DAY DS MAINT ALLOWANCE			(7) 30 DAY GS MAINT ALLOWANCE			(8) 1-YR ALW PER EQUIP CNTGY	(9) DEPOT MAINT ALW PER 100 EQUIP	(10) ILLUS- TRATION	
					(a)	(b)	(c)	(a)	(b)	(c)			(a)	(b)
					1-20	21-50	51-100	1-20	21-50	51-100			FIG. NO.	ITEM NO.
X2F		GUARD, LOWER 165291 (77948)	EA	1								85	36	
X2F		GUARD, UPPER 165487 (77948)	EA	1								85	37	
P2F	3530-359-7619	HOLDER 164029-3 (77948)	EA	1	*	*	*	*	*	*	5	85	38	
P F	3530-359-7663	KNIFE 164550 (77948)	EA	1	REF	REF	REF	REF	REF	REF	REF	85	39	
P F		SHAFT 93500 (77948)	EA	1	*	*	*	*	*	*	5	85	40	
X2F		PIN 93505 (77948)	EA	1								85	41	
X2F		HOLDER 93503 (77948)	EA	1								85	42	
X2F		WASHER 93502 (77948)	EA	1								85	-43	
X2F		BUSHING 101839 (77948)	EA	1								85	44	
X2F		GUARD, OIL SPLASH 82299 (77948)	EA	1								85	45	
X2F		COVER, HINGE KNIFE 93938 (77948)	EA	1								85	46	
X2F		SCREW. SET LINT SCRAPER 109935 (77948)	EA	1								85	47	
X2F		LINT, STRIPPER 164462-809 (77948)	EA	1								85	48	
P F	5305-359-8511	SCREW, KNIFE LEVER 1259 (77948)	EA	1	REF	REF	REF	REF	REF	REF	REF	85	49	
X2F		BRACKET, LEVER BEARING 87029 (77948)	EA	1								85	50	
X2F		BEARING, KNIFE HOLDER 164030 (77948)	EA	1								85	51	
X2F		LEVER. KNIFE 165356 (77948)	EA	1								85	52	
P F	5305-359-8296	SCREW, THREAD CONTROLLER 219 (77948)	EA	2	REF	REF	REF	REF	REF	REF	REF	85	53	
X2F		CONTROLLER, THREAD 106142 (77948)	EA	1								85	54	
X20		SCREW 157 (77948)	EA	1								86	1	
X20		OIL. LEAD 82297 (77948)	EA	1								86	2	
P 0	5305-359-8424	SCREW 140088-813 (77948)	EA	2	REF	REF	REF	REF	REF	REF	REF	86	3	
P 0	5305-359-8427	SCREW 140416 (77948)	EA	1	REF	REF	REF	REF	REF	REF	REF	86	4	
P 0	3530-359-7311	CAP 164071 (77948)	EA	1	REF	REF	REF	REF	REF	REF	REF	86	5	
P 0	5307-4598830	SCREW 164099 (77948)	EA	1	*	1	1	*	1	1	15	86	6	
P F	3530-359-8066	PULLEY 164231 (77948)	EA	1	REF	REF	REF	REF	REF	REF	REF	86	7	
P 0	5305-359-8506	SCREW 448-830 (77948)	EA	2	REF	REF	REF	REF	REF	REF	REF	86	8	



(1) SMR CODE	(2) FEDERAL STOCK NUMBER	(3) DESCRIPTION  USABLE ON CODE  REF. NUMBER & MFR CODE	(4) UNIT OF MEAS	(5) QTY INC IN UNIT	(6) 30 DAY DS MAINT ALLOWANCE			(7) 30 DAY GS MAINT ALLOWANCE			(8) 1-YR ALW PER EQUIP CNTGY	(9) DEPOT MAINT ALW PER 100 EQUIP	(10) ILLUS- TRATION	
					(a)	(b)	(c)	(a)	(b)	(c)			(a)	(b)
					1-20	21-50	51-100	1-20	21-50	51-100			FIG. NO.	ITEM NO.
P 0	5305-359-8421	SCREW 51369-809 (77948)	EA	3	REF	REF	REF	REF	REF	REF		86	9	
X2F		HOUSING 165238 (77948)	EA	1								86	10	
X2F		GASKET 165239 (77948)	EA	1								86	11	
P F	3530-359-8088	RETAINER 164098 (77948)	EA	1	REF	REF	REF	REF	REF	REF		86	12	
P F	3110-144-8494	BEARING 139026 (77948)	EA	1	*	*	*	*	*	5		86	11	
P F	5305-359-8915	WASHER 164100 (77948)	EA	1	1	2	4	1	2	4	50	86	14	
P F	5305-359-8547	SETSCREW 1036-830 (77948)	EA	1	REF	REF	REF	REF	REF	REF		86	15	
P F	3530-359-7397	COUNTER BALANCE 164096 (77948)	EA	2	REF	REF	REF	REF	REF	REF		86	16	
X2F		BUSHING 165171 (77948)	EA	1								86	17	
P F	5305-359-8558	SETSCREW 51332 (77948)	EA	1	REF	REF	REF	REF	REF	REF		86	18	
X2F		KEY 82306 (77948)	EA	2								86	19	
X2F		BRACKET 164082 (77948)	EA	1								86	20	
X2F		SCREW 140346 (77948)	EA	1								86	21	
P 0	5310-359-8968	WASHER 39541 (77948)	EA	2	REF	REF	REF	REF	REF	REF		86	22	
X20		NUT 1698-809 (77948)	EA	1								86	23	
X2F		SCREEN, OIL 165240 (77948)	EA	1								86	24	
X2F		SHAFT, ROTARY 101847 (77948)	EA	1								86	25	
X2F		PIPE, OIL COOLER 164128 (77948)	EA	1								86	26	
X2F		TUBE, OIL COOLER 101825 (77948)	EA	1								86	27	
X2F		NUT, OIL TUBE LOCK 51630 (77948)	EA	1								86	28	
X2F		SLEEVE, OIL COOLER, TUBE 138269 (77948)	EA	1								86	29	
X2F		SLEEVE, OIL WICK, PROTECTION 101844 (77948)	EA	1								86	30	
X2F		COUPLING, OIL TUBE 164127 (77948)	EA	1								86	31	
X2F		SCREW, OIL COOLER 51139 (77948)	EA	1								86	32	
X20		OIL, CUP 164135 (77948)	EA	1								86	33	
P 0	5305-359-8292	SCREW, OIL COOLER COVER 145 (77948)	EA	1	REF	REF	REF	REF	REF	REF		86	34	
X20		COVER, OIL COOLER 101804 (77948)	EA	1								86	35	

(1) SMR CODE	(2) FEDERAL STOCK NUMBER	(3) DESCRIPTION  USABLE ON CODE  REF. NUMBER & MFR CODE	(4) UNIT OF MEAS	(5) QTY INC IN UNIT	(6) 30 DAY DS MAINT ALLOWANCE			(7) 30 DAY GS MAINT ALLOWANCE			(8) 1-YR ALW PER EQUIP CNTGY	(9) DEPOT MAINT ALW PER 100 EQUIP	(10) ILLUS- TRATION	
					(a)	(b)	(c)	(a)	(b)	(c)			(a)	(b)
					1-20	21-50	51-100	1-20	21-50	51-100			FIG. NO.	ITEM NO.
X20		GASKET, OIL COOLER COVER 101806 (77948)	EA	1									86	36
X2F		OIL COOLER 101803 (77948)	EA	1									86	37
P F	3530-359-7516	GASKET, OIL COOLER 164124 (77948)	EA	1	REF	REF	REF	REF	REF	REF	REF		86	38
X2F		PORT. OIL TUBE 101795 (77948)	EA	1									86	39
X2F		PIPE, OIL COOLER 164125 (77948)	EA	2									86	40
X20		PLUG, OIL DRAIN 107204 (77948)	EA	1									86	41
X2F		WICK, CROSS SHAFT 101800 (77948)	EA	1									86	42
X2F		WICK, ROTARY SHAFT 101801 (77948)	EA	1									86	43
X20		TENSION, HEAVY, COMPLETE 164162 (77948)	EA	2									87	
P 0	5310-359-8884	THUMB NUT 164155 (77948)	EA	3	REF	REF	REF	REF	REF	REF	REF		87	1
P 0	3530-467-6930	BUSHING 59537 (77948)	EA	3	REF	REF	REF	REF	REF	REF	REF		87	2
P 0	5340-359-8680	SPRING 164161 (77948)	EA	2	REF	REF	REF	REF	REF	REF	REF		87	3
P 0	3530-359-7401	SPRING, COVER 164158 (77948)	EA	3	REF	REF	REF	REF	REF	REF	REF		87	4
P 0	3530-449-4008	DISK 2102 (77948)	EA	6	REF	REF	REF	REF	REF	REF	REF		87	5
P 0		SCREW, STUD 50133-803 (77948)	EA	3	2	4	8	2	4	8	100		87	6
P 0	5305-359-8548	SCREW 1143-830 (77948)	EA	1	REF	REF	REF	REF	REF	REF	REF		87	7
X20		COVER, TOP ASSEMBLY 81382-002 (77948)	EA	1										
X20		EYELET 164418 (77948)	EA	2									87	8
P 0	5305-359-8421	SCREW 51369-809 (77948)	EA	3	REF	REF	REF	REF	REF	REF	REF		87	9
P 0	3530-999-0998	SCREW, OIL, LEAD 330-809 (77948)	EA	1	REF	REF	REF	REF	REF	REF	REF		87	10
X20		COVER 164101 (77948)	EA	1										
P 0	3530-359-7514	GASKET 164102 (77948)	EA	1	REF	REF	REF	REF	REF	REF	REF		87	11
P20	3530-359-7517	GUIDE, LEFT 164285 (77948)	EA	1	*	*	*	*	*	*	5		87	12
P20	3530-359-7578	GUIDE, RIGHT 164286 (77948)	EA	1	*	*	*	*	*	*	5		87	13
P 0	3530-359-7573	GUIDE, THREAD 164159-809 (77948)	EA	1	REF	REF	REF	REF	REF	REF	REF		87	14
X20		BLOCK THREAD GUIDE 95795 (77948)	EA	1									8	15
X20		COVER, FRAME TOP 164101 (77948)	EA	1									87	16

(1) SMR CODE	(2) FEDERAL STOCK NUMBER	(3) DESCRIPTION  USABLE ON CODE  REF. NUMBER & MFR CODE	(4) UNIT OF MEAS	(5) QTY INC IN UNIT	(6) 30 DAY DS MAINT ALLOWANCE			(7) 30 DAY GS MAINT ALLOWANCE			(8) 1-YR ALW PER EQUIP CNTGY	(9) DEPOT MAINT ALW PER 100 EQUIP	(10) ILLUS- TRATION	
					(a)	(b)	(c)	(a)	(b)	(c)			(a)	(b)
					1-20	21-50	51-100	1-20	21-50	51-100			FIG. NO.	ITEM NO.
X20		COVER. OIL LEAD 81226-002 (77948)	EA	1									87	17
P 0	5340-359-8679	SPRING, TENSION 164157 (77948)	EA	1	REF	REF	REF	REF	REF	REF	REF		87	18
X20		COVER COMPLETE 81388 (77948)	EA	1									88	
X20		SCREW 629-810 (77948)	EA	2									88	1
P 0	5305-359-8297	SCREW 227-808 (77948)	EA	3	REF	REF	REF	REF	REF	REF	REF		88	2
X20		SPRING 164401 (77948)	EA	1									88	3
X20		COVER 164520 (77948)	EA	2									88	4
P 0	5305-359-8271	EYELET SCREW 1423 (77948)	EA	3	REF	REF	REF	REF	REF	REF	REF		88	5
X20		GUARD 81376 (77948)	EA	1									88	6
X20		COVER 81202 (77948)	EA	1									88	7
X20		OIL WICK 164023 (77948)	EA	2									88	8
X20		BRACKET 164705-002 (77948)	EA	2									88	
X20		BRACKET 164704-002 (77948)	EA	3									88	9
X20		SCREW 140395 (77948)	EA	3									88	10
X2F		PLATE 81425-001 (77948)	EA	1									88	11
P F	5305-359-8402	SCREW 1083-803 (77948)	EA	14	REF	REF	REF	REF	REF	REF	REF		88	12
P 0	5305-359-8416	SCREW 50225 (77948)	EA	2	REF	REF	REF	REF	REF	REF	REF		88	13
X2F		GUARD 165058 (77948)	EA	1									88	14
X2F		HOLDER 165059 (77948)	EA	1									88	15
P 0	5340-359-8675	SPRING 164043 (77948)	EA	1	REF	REF	REF	REF	REF	REF	REF		88	16
X20		STUD 164525 (77948)	EA	1									88	17
X20		HOLDER COMPLETE 165064 (77948)	EA	1									88	
X20		GIB 164744 (77948)	EA	1									88	18
X20		WASHER 3146 (77948)	EA	1									88	19
P 0	5305-359-8424	SCREW 40088-813 (77948)	EA	2	REF	REF	REF	REF	REF	REF	REF		88	20
P 0	5310-467-6947	WASHER 175032 (77948)	EA	1	REF	REF	REF	REF	REF	REF	REF		88	21
P 0	3530-359-7662	KNIFE 164728 (77948)	EA	1	REF	REF	REF	REF	REF	REF	REF		88	22

(1) SMR CODE	(2) FEDERAL STOCK NUMBER	(3) DESCRIPTION  USABLE ON CODE  REF. NUMBER & MFR CODE	(4) UNIT OF MEAS	(5) QTY INC IN UNIT	(6) 30 DAY DS MAINT ALLOWANCE			(7) 30 DAY GS MAINT ALLOWANCE			(8) 1-YR ALW PER EQUIP CNTGY	(9) DEPOT MAINT ALW PER 100 EQUIP	(10) ILLUS- TRATION	
					(a)	(b)	(c)	(a)	(b)	(c)			(a)	(b)
					1-20	21-50	51-100	1-20	21-50	51-100			FIG. NO.	ITEM NO.
X20		HOLDER COMPLETE 165063 (77948)	EA	1									88	
X20		HOLDER 165062 (77948)	EA	1									88	23
P 0	3530-359-8624	SLEEVE 164047 (77948)	EA	1	REF	REF	REF	REF	REF	REF	REF		88	24
X20		BODY 164745 (77948)	EA	1									88	25
X20		SCREW 50611-803 (77948)	EA	2									88	26
X20		GUARD 82262 (77948)	EA	1									88	27
P 0	5305-359-8428	SCREW 140509 (77948)	EA	1	REF	REF	REF	REF	REF	REF	REF		88	28
P 0	5305-359-8404	SCREW 1209 (77948)	EA	1	REF	REF	REF	REF	REF	REF	REF		88	29
P 0	5305-359-8544	SCREW 853-830 (77948)	EA	1	REF	REF	REF	REF	REF	REF	REF		88	30
P 0	5305-359-8410	SCREW 1454 (77948)	EA	3	REF	REF	REF	REF	REF	REF	REF		88	31
P 0	5305-359-8293	SCREW 190-805 (77948)	EA	2	REF	REF	REF	REF	REF	REF	REF		88	32
P 0	5310-359-8968	WASHER 39541 (77948)	EA	2	REF	REF	REF	REF	REF	REF	REF		88	33
X20		STUD 164590 (77948)	EA	1									88	34
P 0	5305-359-8822	STUD 1250 (77948)	EA	1	REF	REF	REF	REF	REF	REF	REF		88	35
X20		GUIDE 81433 (77948)	EA	1									88	36
X20		BRACKET 165150 (77948)	EA	1									88	
X20		BRACKET 165149 (77948)	EA	1									88	37
X20		KEY 164207 (77948)	EA	1									88	38
P 0	5305-359-8394	SCREW 187-805 (77948)	EA	2	REF	REF	REF	REF	REF	REF	REF		88	39
P 0	5305-467-6886	SETSCREW 624-830 (77948)	EA	2	REF	REF	REF	REF	REF	REF	REF		88	40
P 0	5310-359-7851	NUT 1700 (77948)	EA	3	REF	REF	REF	REF	REF	REF	REF		88	41
P 0	5305-192-0484	SCREW 157 (77948)	EA	1	2	4	8	2	4	8	100		88	42
P 0	3530-359-8011	PLUNGER 164104 (77948)	EA	1	REF	REF	REF	REF	REF	REF	REF		88	43
X20		WASHER 164077 (77948)	EA	1									88	44
X20		SCREW 140396 (77948)	EA	1									88	45
P 0	5340-359-8676	SPRING 164105 (77948)	EA	1	REF	REF	REF	REF	REF	REF	REF		88	46
X20		SCREW 141444 (77948)	EA	1	1	1	2	1	1	2	25		88	47

(1) SMR CODE	(2) FEDERAL STOCK NUMBER	(3) DESCRIPTION  USABLE ON CODE  REF. NUMBER & MFR CODE	(4) UNIT OF MEAS	(5) QTY INC IN UNIT	(6) 30 DAY DS MAINT ALLOWANCE			(7) 30 DAY GS MAINT ALLOWANCE			(8) 1-YR ALW PER EQUIP CNTGY	(9) DEPOT MAINT ALW PER 100 EQUIP	(10) ILLUS- TRATION	
					(a)	(b)	(c)	(a)	(b)	(c)			(a)	(b)
					1-20	21-50	51-100	1-20	21-50	51-100			FIG. NO.	ITEM NO.
X20		SCREW, THROAT, PLATE 1094 (77948)	EA	1								88	48	
X20		SCREW, CLAMPING GIB 114032 (77948)	EA	1								88	49	
X20		TUBE, LOOPER THREAD 165055 (77948)	EA	1								88	50	
X20		SCREW, CLOTH PLATE 51048 (77948)	EA	3								88	51	
X20		EXTENSION, CLOTH PLATE 164002 (77948)	EA	1								88	52	
X20		COLLAR, POSITION 164106 (77948)	EA	1								88	53	
X20		SPRING, CLOTH PLATE LOCK 164205 (77948)	EA	1								88	54	
X20		WASHER, LOCK CLOTH PLATE 931084 (77948)	EA	2								88	55	
X20		WASHER, SPRING, COVER 10944 (77948)	EA	1								88	56	
X20		SPRING, COVER, CLOSING 101845 (77948)	EA	1								88	57	
X20		PLATE, CLOTH 90151 (77948)	EA	1								88	58	
P F	3530-359-7956	PIN 164003 (77948)	EA	1	REF	REF	REF	REF	REF	REF	REF	89	1	
P F	3530-359-7191	BLOCK 164004 (77948)	EA	1	REF	REF	REF	REF	REF	REF	REF	89	2	
X2F		FEED BAR BACK 164687 (77948)	EA	1								89	3	
P F	3530-359-7143	FEED BAR FRONT 164006 (77948)	EA	1	REF	REF	REF	REF	REF	REF	REF	89	4	
P F	5305-359-8552	SCREW 447-830 (77948)	EA	1	REF	REF	REF	REF	REF	REF	REF	89	5	
X2F		BUSHING 165170 (77948)	EA	1								89	6	
X2F		PIN 132583 (77948)	EA	2								89	7	
X2F		OIL WICK 132584 (77948)	EA	3								89	8	
P F	5305-359-8547	SETSCREW 1036-830 (77948)	EA	1	REF	REF	REF	REF	REF	REF	REF	89	9	
P F	5310-359-8967	WASHER 17022 (77948)	EA	2	REF	REF	REF	REF	REF	REF	REF	89	10	
X2F		PIN, FRONT 164010 (77948)	EA	2								89	11	
P F	5307-359-8824	SCREW STUD 164009 (77948)	EA	2	REF	REF	REF	REF	REF	REF	REF	89	12	
P F	5305-359-8410	SCREW 1454 (77948)	EA	2	REF	REF	REF	REF	REF	REF	REF	89	13	
X2F		FEED, DOG BACK 164013 (77948)	EA	1								89		
X2F		SECTION, LEFT 164011 (77948)	EA	1								89	14	
X2F		SECTION, RIGHT 164012 (77948)	EA	1								89	15	

(1) SMR CODE	(2) FEDERAL STOCK NUMBER	(3) DESCRIPTION  USABLE ON CODE  REF. NUMBER & MFR CODE	(4) UNIT OF MEAS	(5) QTY INC IN UNIT	(6) 30 DAY DS MAINT ALLOWANCE			(7) 30 DAY GS MAINT ALLOWANCE			(8) 1-YR ALW PER EQUIP CNTGY	(9) DEPOT MAINT ALW PER 100 EQUIP	(10) ILLUS- TRATION	
					(a)	(b)	(c)	(a)	(b)	(c)			(a)	(b)
					1-20	21-50	51-100	1-20	21-50	51-100			FIG. NO.	ITEM NO.
X2F		SCREW 1100-830 (77948)	EA	1									89	16
X2F		FEED, DOG FRONT 164019 (77948)	EA	1									89	17
P F	5305-359-8465	SCREW 140159-830 (77948)	EA	2	REF	REF	REF	REF	REF	REF	REF		89	18
X2F		SCREW 109925-830 (77948)	EA	2									89	19
P 0	3530-134-8025	LOOPER, LEFT HAND 87025 (77948)	EA	1	2	4	8	2	4	8	100		89	20
X2F		HOLDER. LEFT HAND COMPLETE 164661 (77948)	EA	1									89	
P 0	5305-359-8405	SCREW 1324-830 (77948)	EA	2	REF	REF	REF	REF	REF	REF	REF		89	21
P 0	5310-359-8970	WASHER 59456 (77948)	EA	1	REF	REF	REF	REF	REF	REF	REF		89	22
P F	3530-359-7958	PIN 164202 (77948)	EA	1	REF	REF	REF	REF	REF	REF	REF		89	23
P F	5305-359-8551	SCREW 50379-806 (77948)	EA	1	REF	REF	REF	REF	REF	REF	REF		89	24
P F	5305-359-8542	SETSCREW 460-830 (77948)	EA	1	REF	REF	REF	REF	REF	REF	REF		89	25
P F	5305-359-8555	SCREW 140393-803 (77948)	EA	1	REF	REF	REF	REF	REF	REF	REF		89	26
P F	5305-359-8402	SCREW 1083-830 (77948)	EA	1	REF	REF	REF	REF	REF	REF	REF		89	27
X2F		SCREW 140596-830 (77948)	EA	1									89	28
P F	5305-359-803	SCREW 691-803 (77948)	EA	2	REF	REF	REF	REF	REF	REF	REF		89	29
X2F		SPACER 165160 (77948)	EA	1									89	30
P F	3530-359-8603	SHAFT 164048 (77948)	EA	1	REF	REF	REF	REF	REF	REF	REF		89	31
P F	5310-359-8974	WASHER 164053 (77948)	EA	1	REF	REF	REF	REF	REF	REF	REF		89	32
P F	5310-359-8969	WASHER 45057 (77948)	EA	2	REF	REF	REF	REF	REF	REF	REF		89	33
P F	3530-359-7273	BUSHING 164049 (77948)	EA	1	REF	REF	REF	REF	REF	REF	REF		89	34
P F	5310-359-8971	WASHER 164293 (77948)	EA	1	REF	REF	REF	REF	REF	REF	REF		89	35
P F	5305-359-8426	CAP SCREW 140394-805 (77948)	EA	1	REF	REF	REF	REF	REF	REF	REF		89	36
P F	5315-359-7654	KEY 164067 (77948)	EA	1	REF	REF	REF	REF	REF	REF	REF		89	37
X2F		FEED BARS COMPLETE 165180 (77948)	EA	1									89	
P F	3530-359-7146	BAR CONNECTOR FRONT 164017 (77948)	EA	1	REF	REF	REF	REF	REF	REF	REF		89	38
P F	3530-359-7144	BAR CONNECTOR, BACK 164007 (77948)	EA	1	REF	REF	REF	REF	REF	REF	REF		89	39
X2F		ECCENTRIC 81201-014 (77948)	EA	2									89	40

(1) SMR CODE	(2) FEDERAL STOCK NUMBER	(3) DESCRIPTION  USABLE ON CODE  REF. NUMBER & MFR CODE	(4) UNIT OF MEAS	(5) QTY INC IN UNIT	(6) 30 DAY DS MAINT ALLOWANCE			(7) 30 DAY GS MAINT ALLOWANCE			(8) 1-YR ALW PER EQUIP CNTGY	(9) DEPOT MAINT ALW PER 100 EQUIP	(10) ILLUS- TRATION	
					(a)	(b)	(c)	(a)	(b)	(c)			(a)	(b)
					1-20	21-50	51-100	1-20	21-50	51-100			FIG. NO.	ITEM NO.
X20		NUT 113149 (77948)	EA	1									89	41
P F	3530-359-7271	BEARING BACK 164008 (77948)	EA	1	REF	REF	REF	REF	REF	REF	REF		89	42
P F	3530-359-7272	BEARING, FRONT 164018 (77948)	EA	1	REF	REF	REF	REF	REF	REF	REF		89	43
P F	5305-359-8549	SCREW 1389 (77948)	EA	1	REF	REF	REF	REF	REF	REF	REF		89	44
X2F		HOLDER, RIGHT HAND 164660 (77948)	EA	1									89	45
P F	3530-359-7313	CARRIER 164046 (77948)	EA	1	REF	REF	REF	REF	REF	REF	REF		89	46
X2F		NUT, PLAIN, HEXAGON 1T18 (77948)	EA	2									89	47
X2F		SLIDE BLOCK 165135 (77948)	EA	1									89	48
X2F		AGITATOR, LEFT HAND 101802 (77948)	EA	1									89	49
X2F		ECCENTRIC 101786 (77948)	EA	1									89	50
P F	5310-359-7849	NUT 1628 (77948)	EA	1	REF	REF	REF	REF	REF	REF	REF		89	51
P F	3530-359-8625	SLEEVE, SHAFT BALL 164093 (77948)	EA	2	REF	REF	REF	REF	REF	REF	REF		89	52
X2F		GUIDE, BALL SLEEVE 98930 (77948)	EA	1									89	53
X2F		CONNECTION, SHAFT CRANK 93552 (77948)	EA	1									89	54
X2F		PLATE, WEARING 93937 (77948)	EA	1									89	55
X2F		SCREW, SPACER 1094 (77948)	EA	1									89	56
X2F		BUSHING, DRIVING SHAFT 95784 (77948)	EA	1									89	57
X2F		SPACER, OIL RING 164740 (77948)	EA	1									89	58
X2F		RING, OIL 164739 (77948)	EA	1									89	59
P F	5305-359-8399	SCREW, BOTTOM COVER 914-813 (77948)	EA	1	REF	REF	REF	REF	REF	REF	REF		89	60
X2F		COVER, BOTTOM 164074 (77948)	EA	1									89	61
X2F		GASKET, BOTTOM COVER 101858 (77948)	EA	1									89	62
P F	3530-999-1075	WASHER, STUD NUT 9525 (77948)	EA	2	REF	REF	REF	REF	REF	REF	REF		89	63
X2F		WICK 165154 (77948)	EA	1									90	1
X2F		OIL TUBE 165153 (77948)	EA	1									90	2
P F	5305-467-6886	SETSCREW 624 (77948)	EA	2	REF	REF	REF	REF	REF	REF	REF		90	3
P F	5310-359-7849	NUT 1628-803 (77948)	EA	1	REF	REF	REF	REF	REF	REF	REF		90	4

(1) SMR CODE	(2) FEDERAL STOCK NUMBER	(3) DESCRIPTION  USABLE ON CODE  REF. NUMBER & MFR CODE	(4) UNIT OF MEAS	(5) QTY INC IN UNIT	(6) 30 DAY DS MAINT ALLOWANCE			(7) 30 DAY GS MAINT ALLOWANCE			(8) 1-YR ALW PER EQUIP CNTGY	(9) DEPOT MAINT ALW PER 100 EQUIP	(10) ILLUS- TRATION	
					(a)	(b)	(c)	(a)	(b)	(c)			(a)	(b)
					1-20	21-50	51-100	1-20	21-50	51-100			FIG. NO.	ITEM NO.
X20		LOOPER, RIGHT HAND 87027 (77948)	EA	1									90	5
P 0	5307-359-8829	SCREW STUD 164068 (77948)	EA	1	REF	REF	REF	REF	REF	REF	REF		90	6
P 0	5310-359-7851	NUT 1700 (77948)	EA	1	REF	REF	REF	REF	REF	REF	REF		90	7
P F	5305-359-8426	CAP SCREW 140394-R05 (77948)	EA	1	REF	REF	REF	REF	REF	REF	REF		90	8
P F	5310-359-8971	WASHER 164293 (77948)	EA	1	REF	REF	REF	REF	REF	REF	REF		90	9
P F	3530-359-7273	BUSHING 164049 (77948)	EA	1	REF	REF	REF	REF	REF	REF	REF		90	10
P F	5315-359-7654	KEY 164067 (77948)	EA	2	REF	REF	REF	REF	REF	REF	REF		90	11
P F	5305-359-8465	SCREW 140159-830 (77948)	EA	2	REF	REF	REF	REF	REF	REF	REF		90	12
X2F		SCREW 109925-830 (77948)	EA	2									90	13
P F	5310-359-8974	WASHER 164053 (77948)	EA	1	REF	REF	REF	REF	REF	REF	REF		90	14
P F	5305-253-3258	SCREW 109795-803 (77948)	EA	1	*	1	1	*	1	1	15		90	15
P F	5305-359-8405	SCREW 1324-R30 (77948)	EA	1	REF	REF	REF	REF	REF	REF	REF		90	16
P F	5305-359-8402	SCREW 1083-803 (77948)	EA	2	REF	REF	REF	REF	REF	REF	REF		90	17
P F	5310-359-7849	NUT 1607-809 (77948)	EA	1	REF	REF	REF	REF	REF	REF	REF		90	18
P F	3530-359-7490	THREAD EYELET 164165 (77948)	EA	1	REF	REF	REF	REF	REF	REF	REF		90	19
X2F		PLATE, COVER 164206 (77948)	EA	1									90	
X2F		COVER 164168 (77948)	EA	4									90	20
X2F		COVER, HINGE 164169 (77948)	EA	1									90	21
X2F		COVER, HINGE PIN 164170 (77948)	EA	1									90	22
P F	5340-359-8681	COVER, SPRING 164171 (77948)	EA	1	REF	REF	REF	REF	REF	REF	REF		90	23
P F	5305-359-8398	SCREW 332-809 (77948)	EA	2	REF	REF	REF	REF	REF	REF	REF		90	24
X20		WIRE 164555 (77948)	EA	1									90	25
P 0	5305-359-8408	SCREW 1443-809 (77948)	EA	2	REF	REF	REF	REF	REF	REF	REF		90	26
P 0	5305-359-8394	SCREW 187-805 (77948)	EA	1	REF	REF	REF	REF	REF	REF	REF		90	27
P 0	5310-359-8967	WASHER 17022 (77948)	EA	1	REF	REF	REF	REF	REF	REF	REF		90	28
P 0	5305-359-8271	EYELET, SCREW 1423 (77948)	EA	1	REF	REF	REF	REF	REF	REF	REF		90	29
X2F		THREAD, EYELET 164449 (77948)	EA	1									90	30



(1) SMR CODE	(2) FEDERAL STOCK NUMBER	(3) DESCRIPTION  USABLE ON CODE  REF. NUMBER & MFR CODE	(4) UNIT OF MEAS	(5) QTY INC IN UNIT	(6) 30 DAY DS MAINT ALLOWANCE			(7) 30 DAY GS MAINT ALLOWANCE			(8) 1-YR ALW PER EQUIP CNTGY	(9) DEPOT MAINT ALW PER 100 EQUIP	(10) ILLUS- TRATION	
					(a)	(b)	(c)	(a)	(b)	(c)			(a)	(b)
					1-20	21-50	51-100	1-20	21-50	51-100			FIG. NO.	ITEM NO.
P 0	3530-359-7488	TAKE-UP EYELET 164163 (77948)	EA	1	REF	REF	REF	REF	REF	REF	REF		90	31
P 0	3530-359-7126	TAKE-UP 164091 (77948)	EA	1	REF	REF	REF	REF	REF	REF	REF		90	32
P20	5305-467-6886	SETSCREW 624-830 (77948)	EA	2	*	*	*	*	*	*	5		90	33
P 0	3530-359-8006	PLATE 164176 (77948)	EA	1	REF	REF	REF	REF	REF	REF	REF		90	34
P 0	3530-359-7127	TAKE-UP 164175 (77948)	EA	1	REF	REF	REF	REF	REF	REF	REF		90	35
P 0	3530-359-7279	THREAD BUSHING 164173 (77948)	EA	1	REF	RE	REF	REF	REF	REF	REF		090	36
P 0	5305-359-8417	SCREW, BUSHING 50318-818 (77948)	EA	1	REF	REF	REF	REF	REF	REF	REF		90	37
P 0	5305-359-8293	SCREW 190-805 (77948)	EA	1	REF	REF	REF	REF	REF	REF	REF		90	38
P F	5305-253-3258	ADV SCREW FRONT 109795 (77948)	EA	1	REF	REF	REF	REF	REF	REF	REF		90	39
P F	5305-359-8404	SCREW 1209 (77948)	EA	2	REF	REF	REF	REF	REF	REF	REF		90	40
P 0	5307-359-8823	SCREW TENSION STUD 164156 (77948)	EA	2	REF	REF	REF	REF	REF	REF	REF		90	41
P F	5305-253-3257	ADV SCREW BACK 109796 (77948)	EA	1	2	4	8	2	4	8	100		90	42
X2F		OIL TUBE COMPLETE 165185 (77948)	EA	1									90	43
P F	5310-359-8969	WASHER 45057 (77948)	EA	1	REF	REF	REF	REF	REF	REF	REF		90	44
X2F		SHAFT, CONNECTION, LOOPER DRIVING 93553 (77948)	EA	1									90	45
X2F		AGITATOR, Q1 RIGHT HAND 101802 (77948)	EA	1									90	46
X2F		BUSHING, DRIVING SHAFT 95785 (77948)	EA	1									90	47
X2F		RING, OIL 164739 (77948)	EA	1									90	48
X20		RING, OIL 164740 (77948)	EA	1									90	49
X2F		SCREW, LOOPER 114036 (77948)	EA	1									90	50
X2F		BRACKET, LOOPER 101791 (77948)	EA	1									90	51
X2F		SCREW, LOOPER BRACKET 141292 (77948)	EA	1									90	52
X2F		GAGE, OIL SIGHT 165522 (77948)	EA	1									90	53
X2F		SCREW, THREAD PLATE 1239-806 (77948)	EA	2									90	54
X2F		PLATE, THREAD 101807 (77948)	EA	1									90	55
X2F		TUBE, THREAD 101896 (77948)	EA	1									90	56

(1) SMR CODE	(2) FEDERAL STOCK NUMBER	(3) DESCRIPTION  USABLE ON CODE  REF. NUMBER & MFR CODE	(4) UNIT OF MEAS	(5) QTY INC IN UNIT	(6) 30 DAY DS MAINT ALLOWANCE			(7) 30 DAY GS MAINT ALLOWANCE			(8) 1-YR ALW PER EQUIP CNTGY	(9) DEPOT MAINT ALW PER 100 EQUIP	(10) ILLUS- TRATION	
					(a)	(b)	(c)	(a)	(b)	(c)			(a)	(b)
					1-20	21-50	51-100	1-20	21-50	51-100			FIG. NO.	ITEM NO.
X2F		COLLAR, LOOPER 101970 (77948)	EA	1	90	57								
X2F		SCREW, LOOPER, ADJUST-STOP 109976 (77948)	EA	1	90	58								
X20		SUPPORT, OIL DRIP SIGHT GAGE TUBE 81207 (77948)	EA	1										
X20		DISK, OIL DRIP SIGHT GAGE 81206 (77948)	EA	1										
P 0	6680-359-7512	WINDOW, OIL DRIP SIGHT GAGE 164133 (77948)	EA	1	REF	REF	REF	REF	REF	REF	REF			
P 0	3530-359-7517	GASKET, OIL DRIP SIGHT GAGE WINDOW 164132 (77948)	EA	2	REF	REF	REF	REF	REF	REF	REF			
P 0	3530-359-8005	RETAINER, OIL DRIP SIGHT GAGE WINDOW 164134 (77948)	EA	1	REF	REF	REF	REF	REF	REF	REF			
P 0	5305-359-8413	SCREW, OIL DRIP SIGHT GAGE RETAINER 1485-809 (77948)	EA	2	REF	REF	REF	REF	REF	REF	REF			
P F	3530-359-7424	CRANK, LOOPER DRIVING SHAFT 164051 (77948)	EA	1	REF	REF	REF	REF	REF	REF	REF			
P F	3530-359-7427	CRANK, SPREADER DRIVING SHAFT 164066 (77948)	EA	2	REF	REF	REF	REF	REF	REF	REF			
X2F		PIN, ROTARY SHAFT OIL METERING 81225 (77948)	EA	1										

(1) SMR CODE	(2) FEDERAL STOCK NUMBER	(3) DESCRIPTION  USABLE ON CODE  REF. NUMBER & MFR CODE	(4) UNIT OF MEAS	(5) QTY INC IN UNIT	(6) 30 DAY DS MAINT ALLOWANCE			(7) 30 DAY GS MAINT ALLOWANCE			(8) 1-YR ALW PER EQUIP CNTGY	(9) DEPOT MAINT ALW PER 100 EQUIP	(10) ILLUS- TRATION	
					(a)	(b)	(c)	(a)	(b)	(c)			(a)	(b)
					1-20	21-50	51-100	1-20	21-50	51-100			FIG. NO.	ITEM NO.
X2F		CONTROLLER, NEEDLE THREAD 82269 (77948)	EA	1										
X2F		TUBE SUPPORT, OIL LEAD 81209-002 (77948)	EA	1										
P 0	3530-134-8010	NEEDLE 151 X 7-11 (77948)	PK	1	1	2	4	1	2	4	50			
P 0	3530-134-8011	NEEDLE 151 X 7-12 (77948)	PK	1	1	2	4	1	2	4	50			
P 0	3530-134-8012	NEEDLE 151 -X 7-14 (77948)	PK	1	1	2	4	1	2	4	50			
P 0	3530-999-6164	NEEDLE 151 X 7-18 (77948)	PK	1	1	2	4	1	2	4	50			
P 0	3530-906-8064	CABLE ASSEMBLY 85701867 (17162)	EA	1	REF	REF	REF	REF	REF	REF	REF			
X2F		COVER, OIL PUMP SCREEN 81233 (77948)	EA	1										
X2F		SCREEN, OIL PUMP 81263 (77948)	EA	1										
X2F		GUARD, CHIP 8123S (77948)	EA	1										

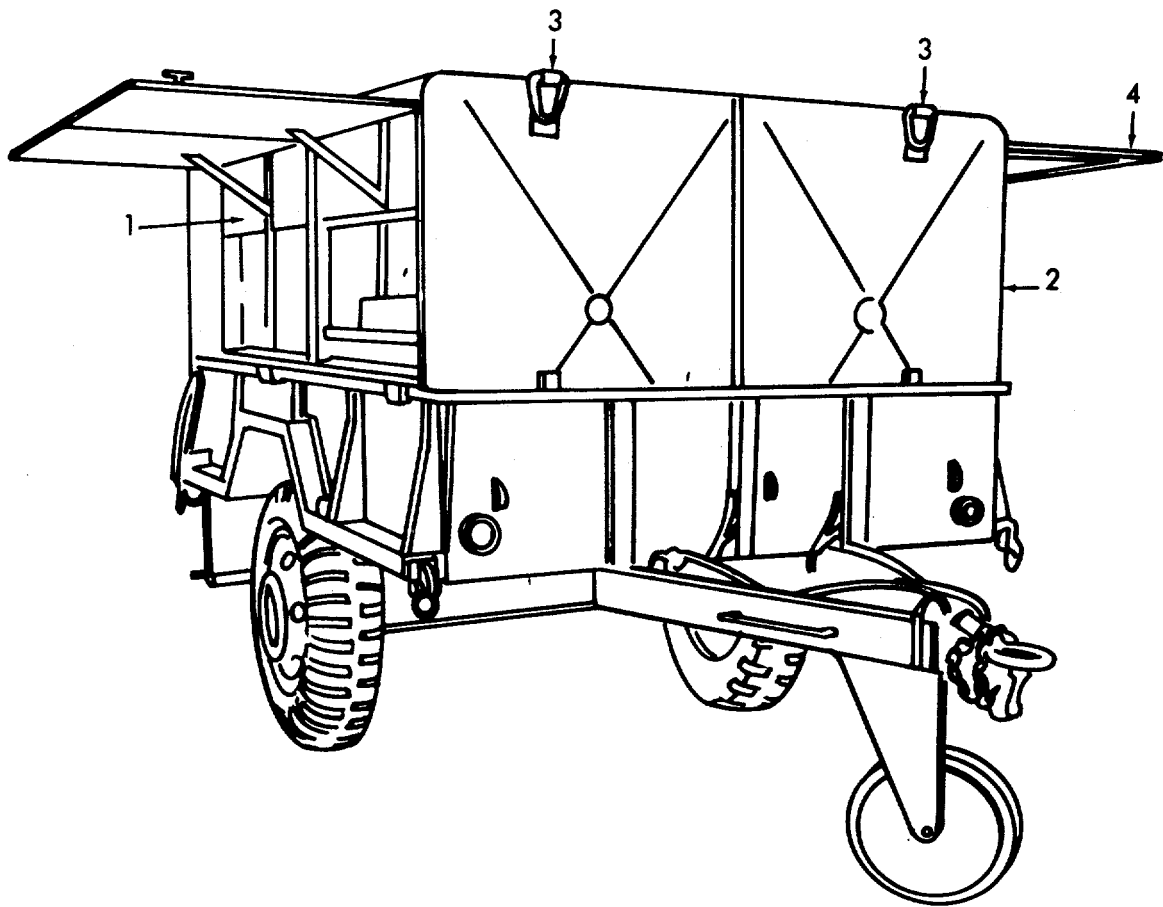

ME 3530-203-34P/1

Figure 1. Textile Repair Shop, Front Three Quarter View.

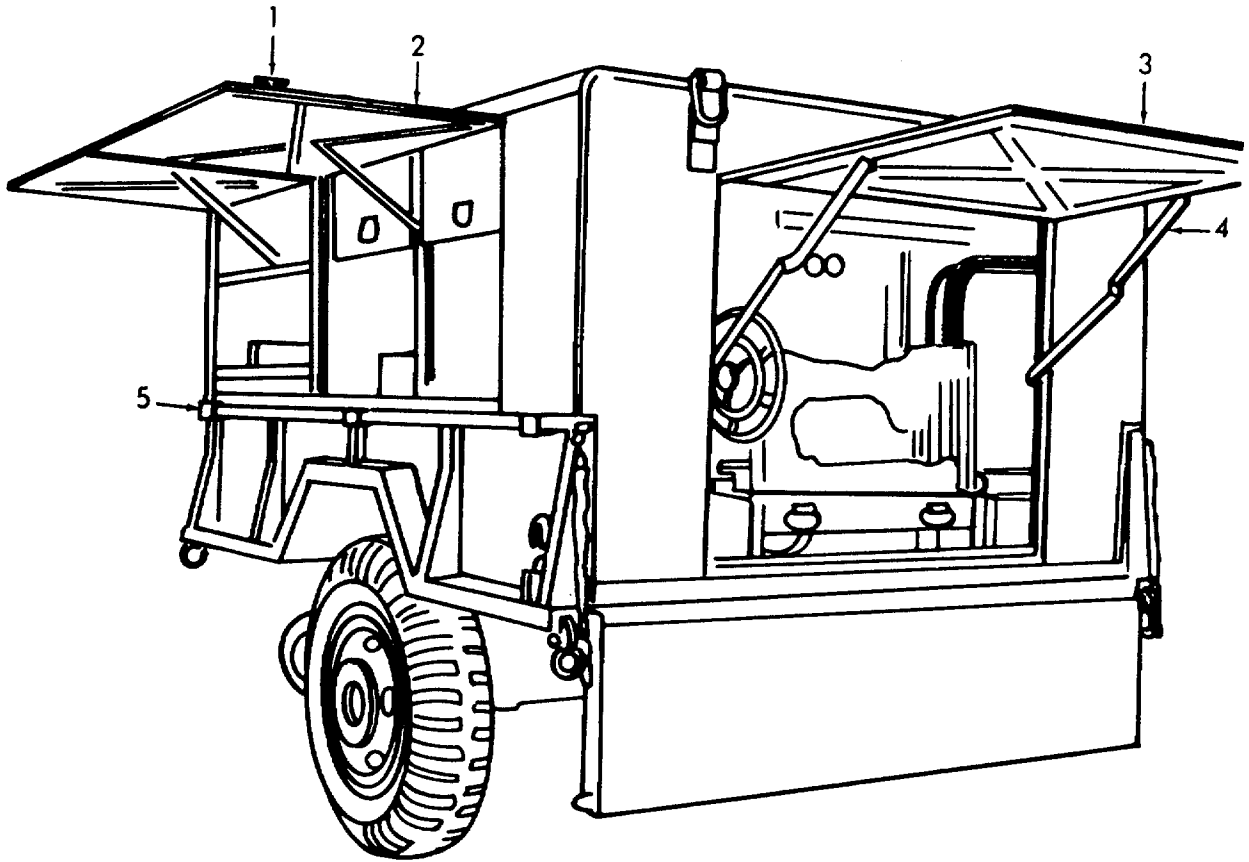

ME 3530-203-34P/2

Figure 2. Textile Repair Shop, Rear Three Quarter View.

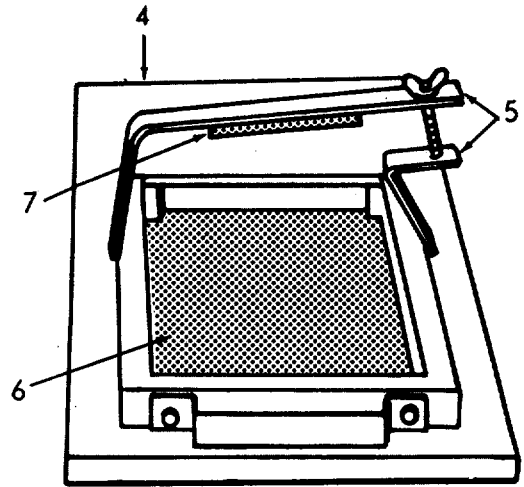
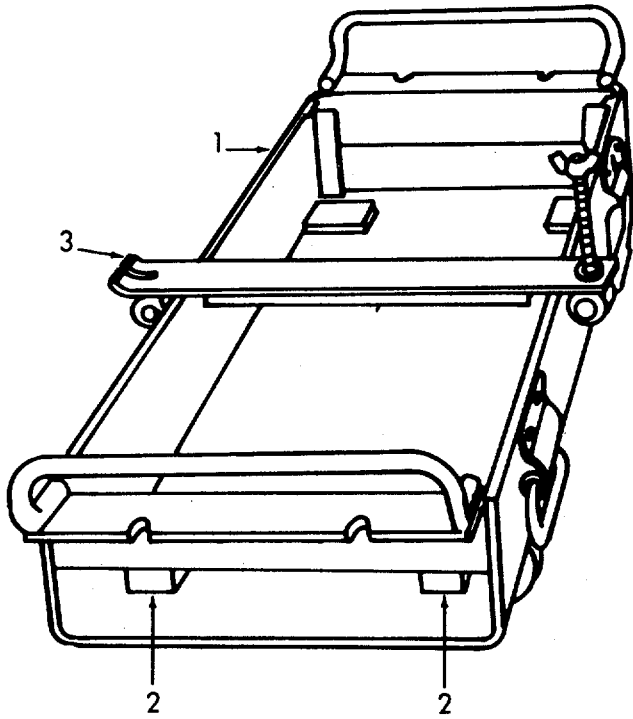

ME 3530-203-34P/3

Figure 3. Heavy Duty and Overedge Sewing Machine Trays.

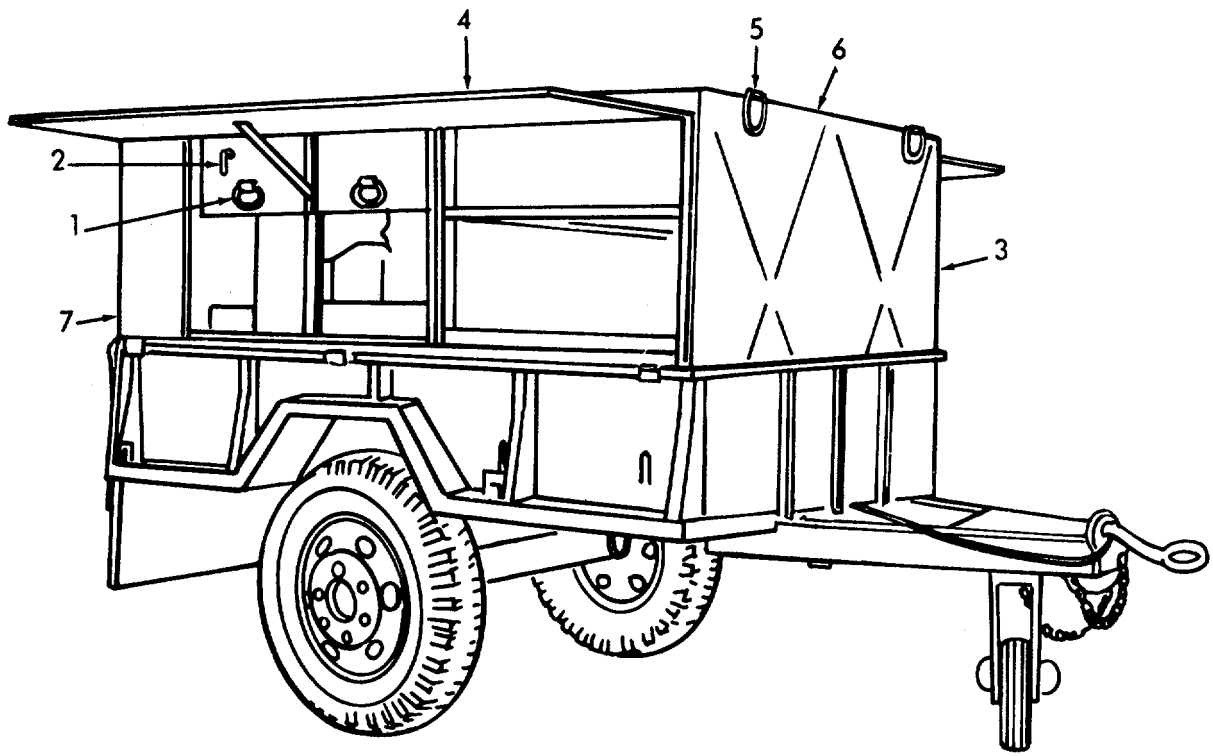

ME 3530-203-34P/4

Figure 4. Clothing Repair Shop, Front Three Quarter View.

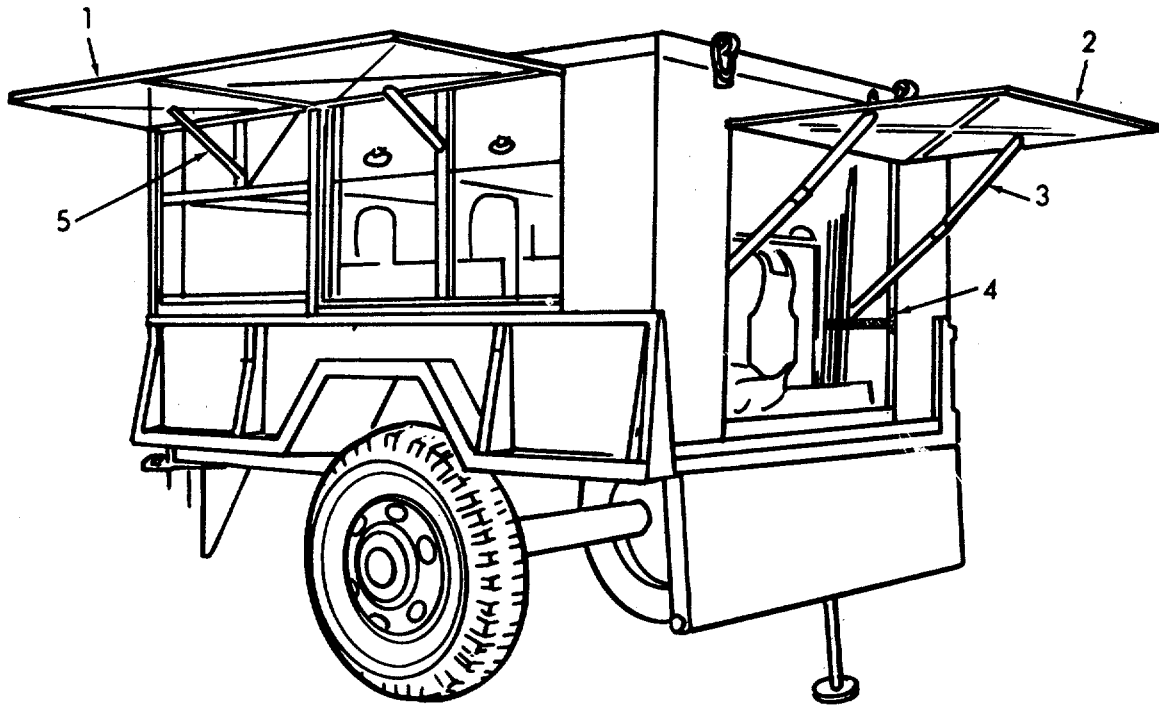

ME 3530-203-34P/5

Figure 5. Clothing Repair Shop, Rear Three Quarter View.



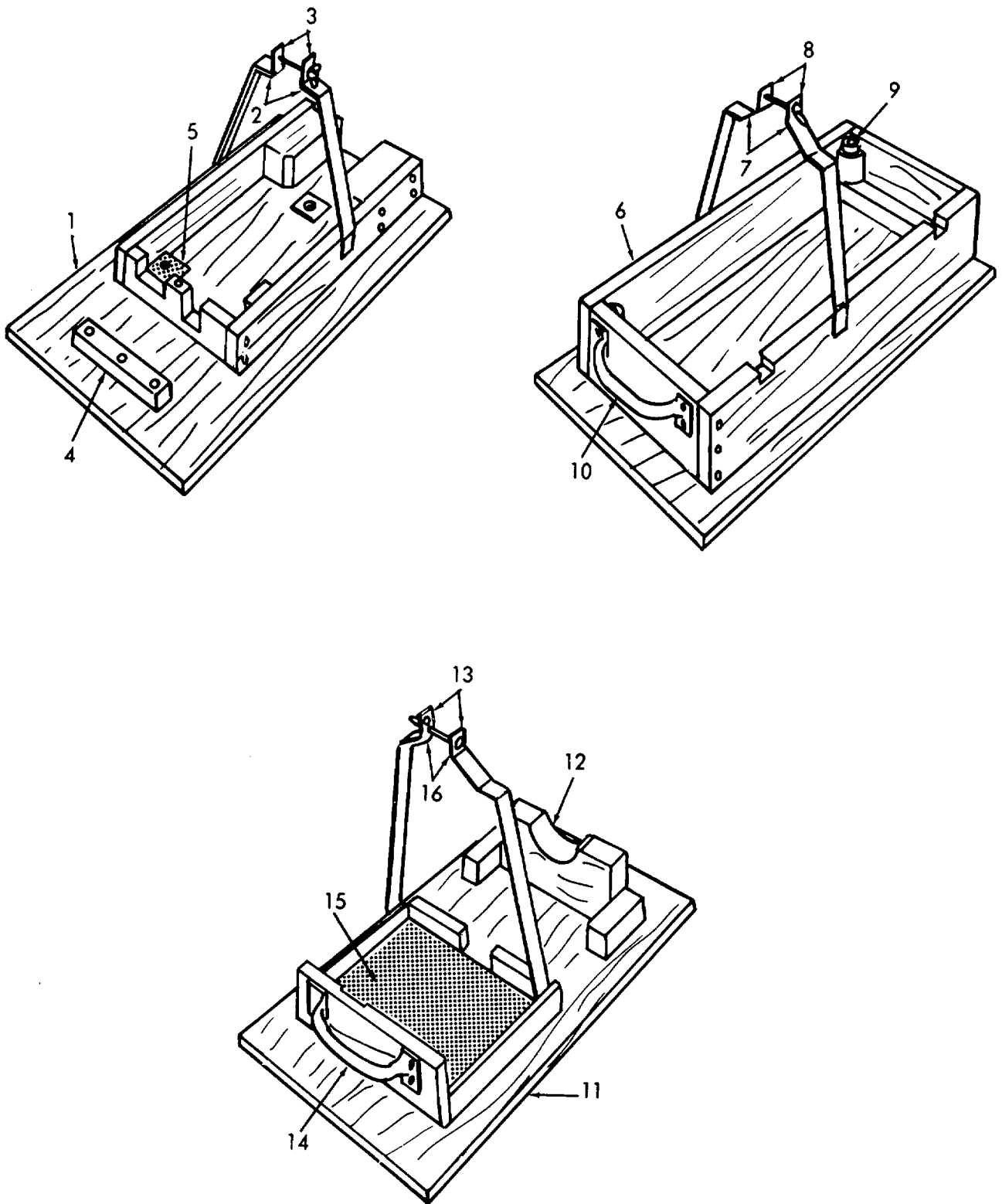

ME 3530-203-34P/6

Figure 6. Button, Clothing and Darning Sewing Machine Trays.

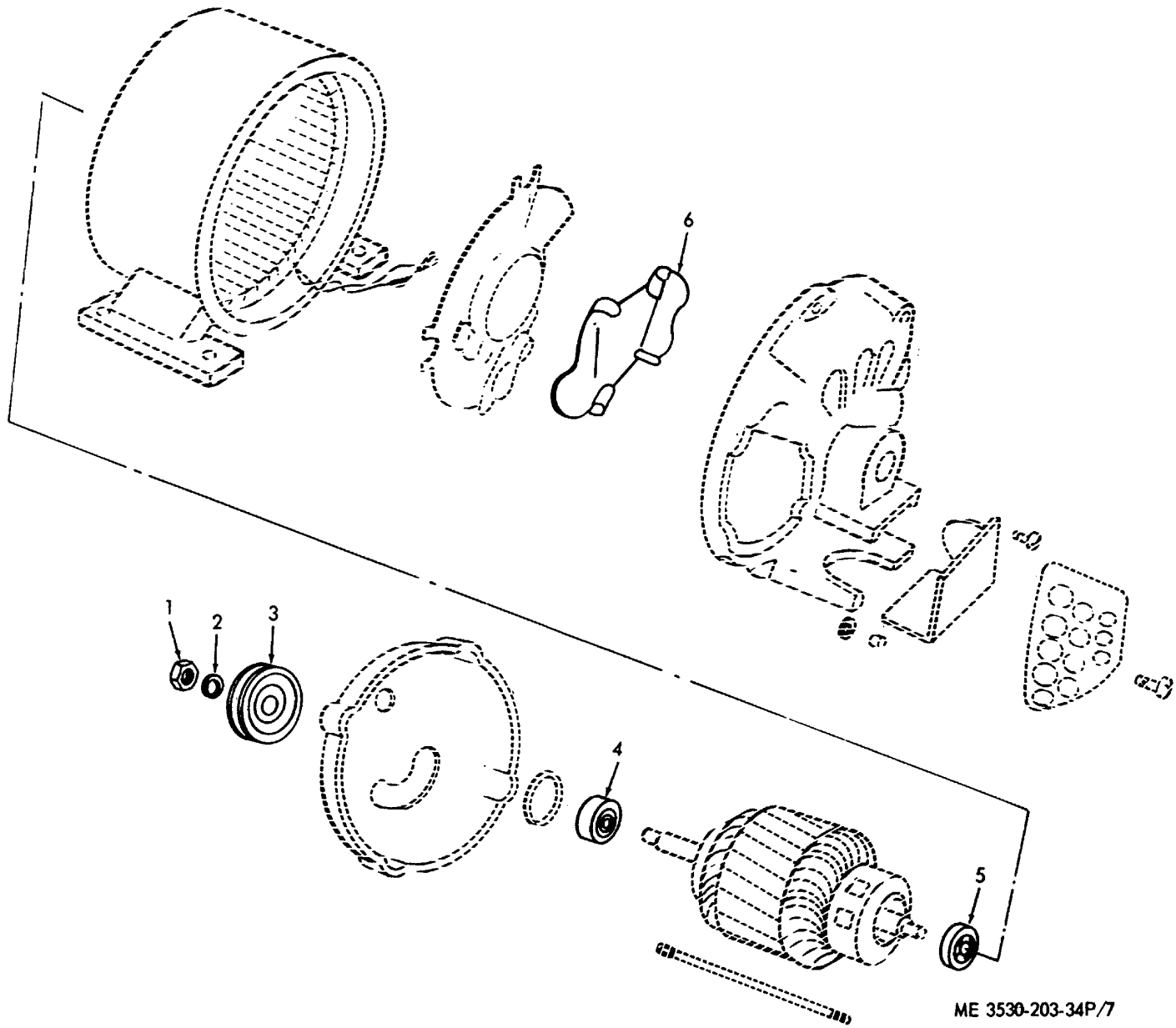
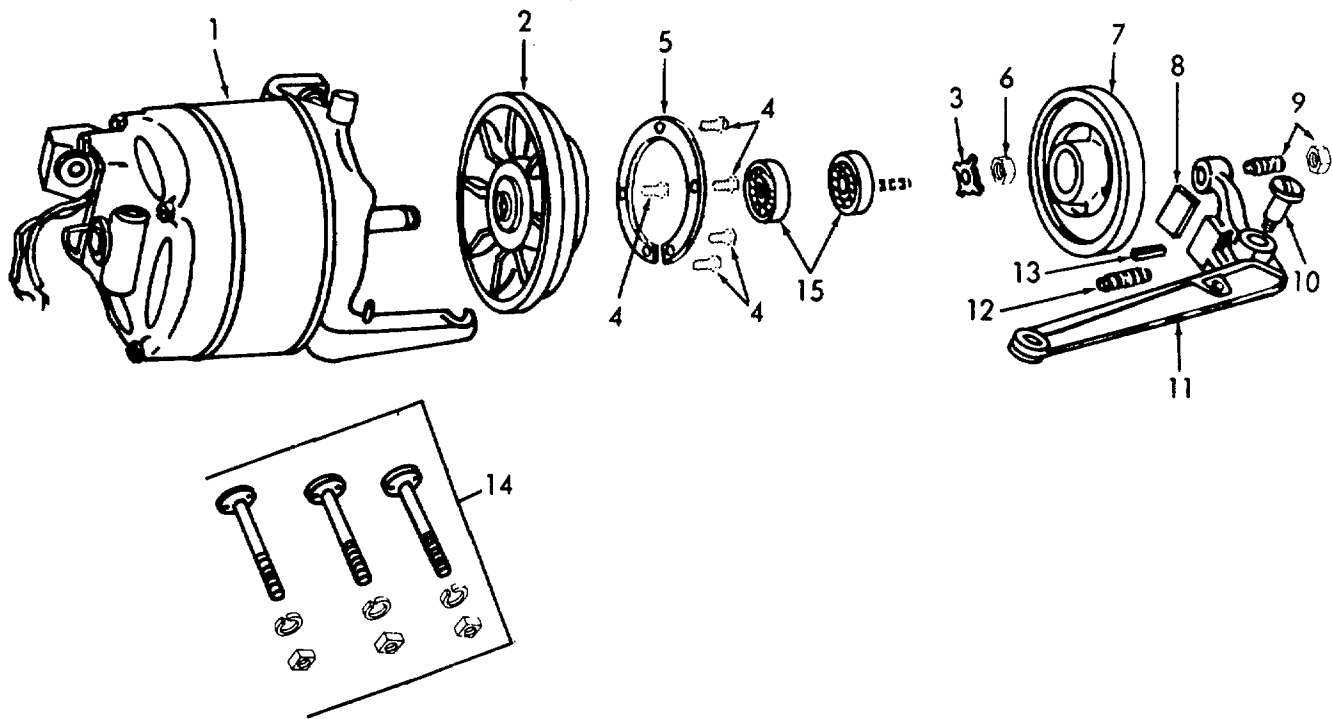
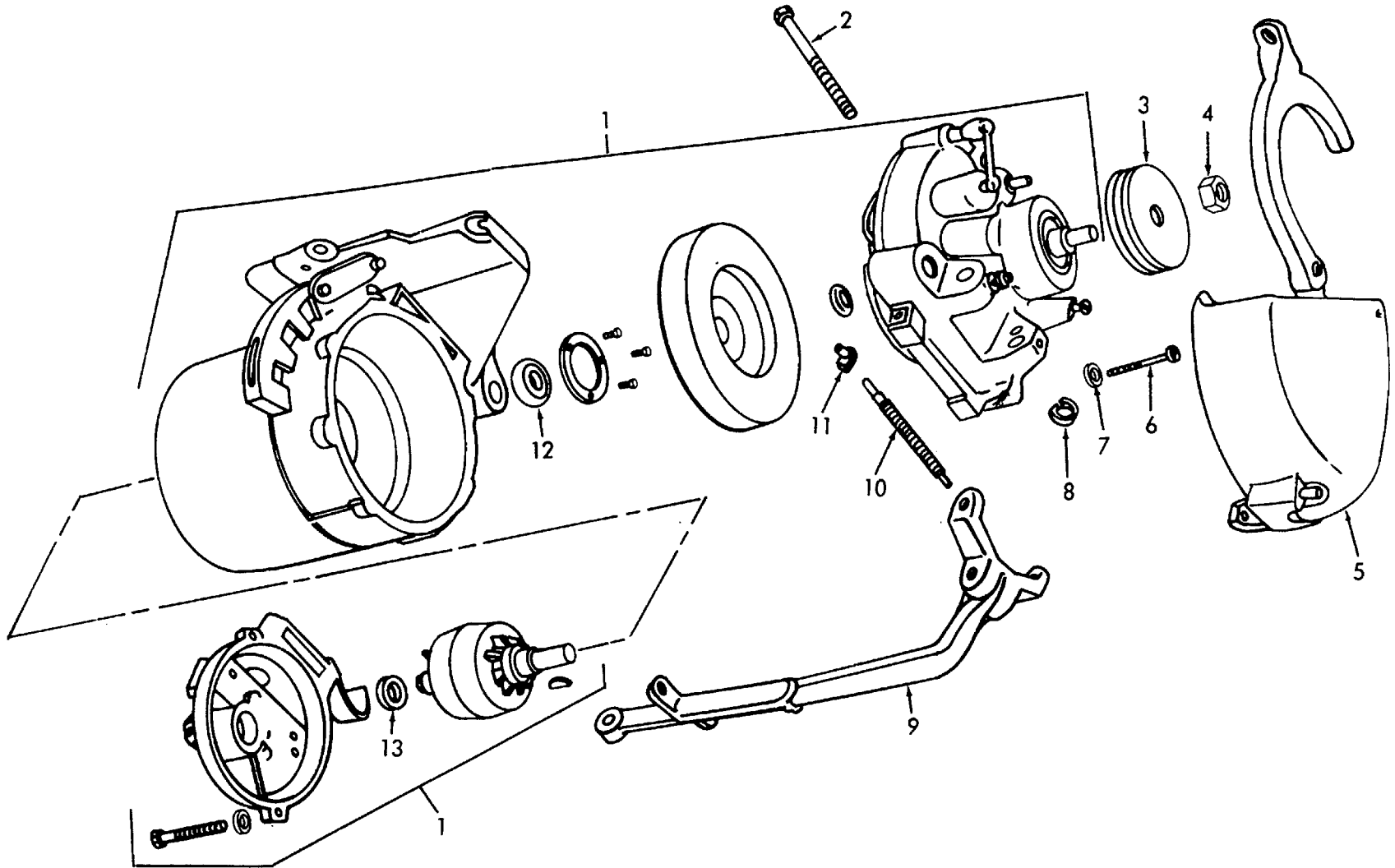

Figure 7. Button Machine Electric Motor.



ME 3530-203-34P/8

Figure 8. Clothing, Darning, Overedge and Textile Machine Electric Motor.



ME 3530-203-34P/9

Figure 9. Heavy Duty Machine Electric Motor.

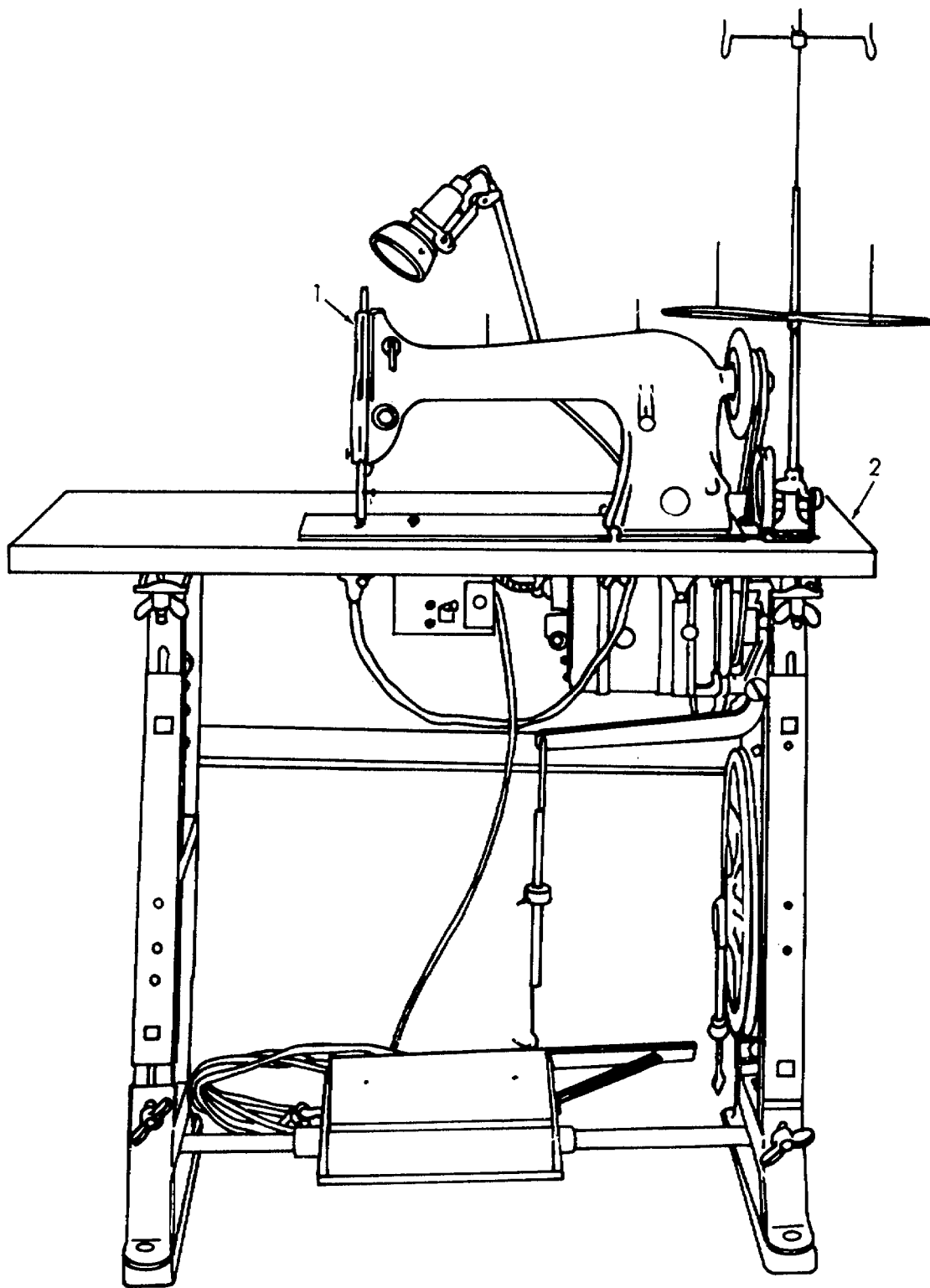

ME 3530-203-34P/10

Figure 10. Clothing Sewing Machine.

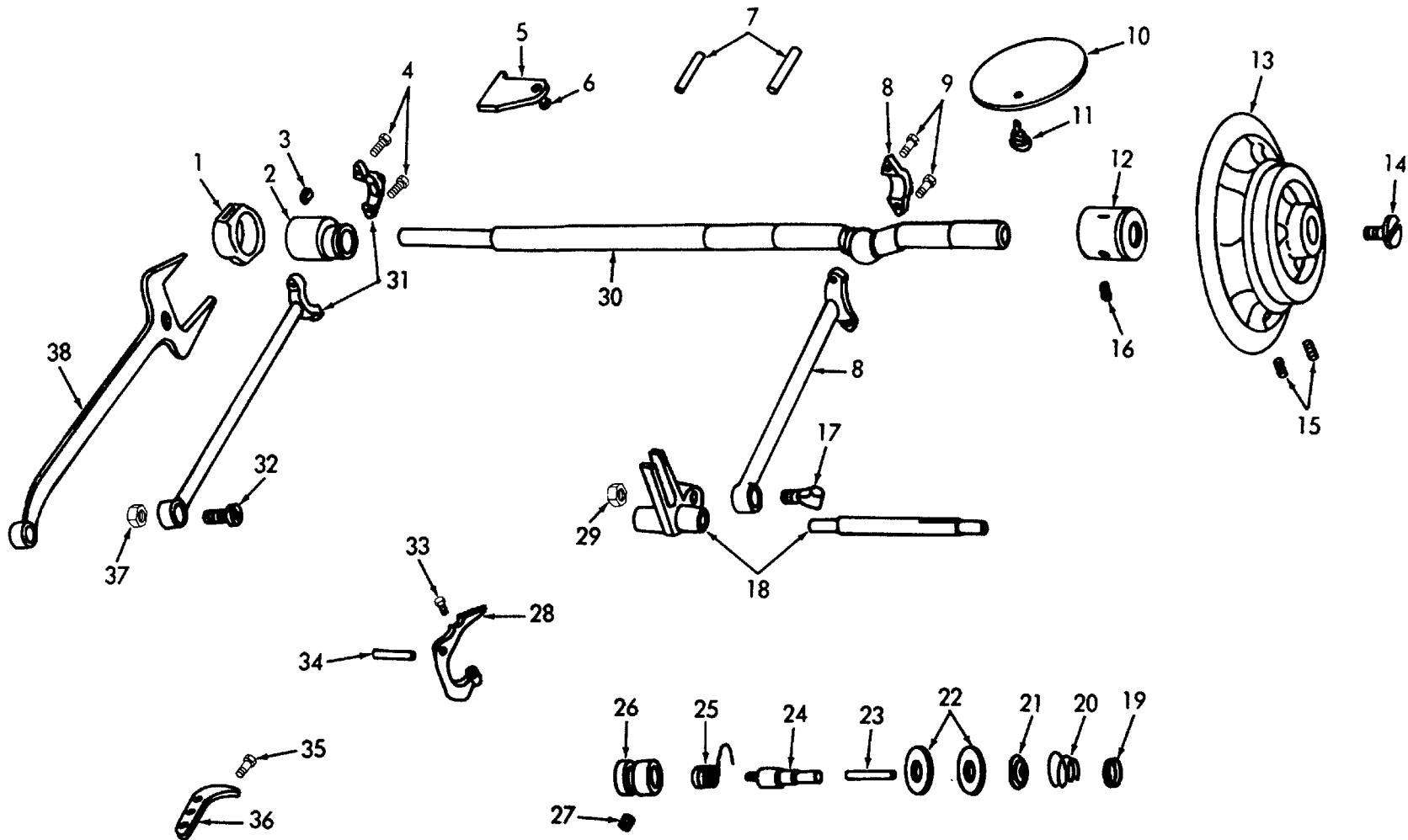

ME 3530-203-34P/11

Figure 11. Clothing Machine Arm, Thread Tension and Connecting Links

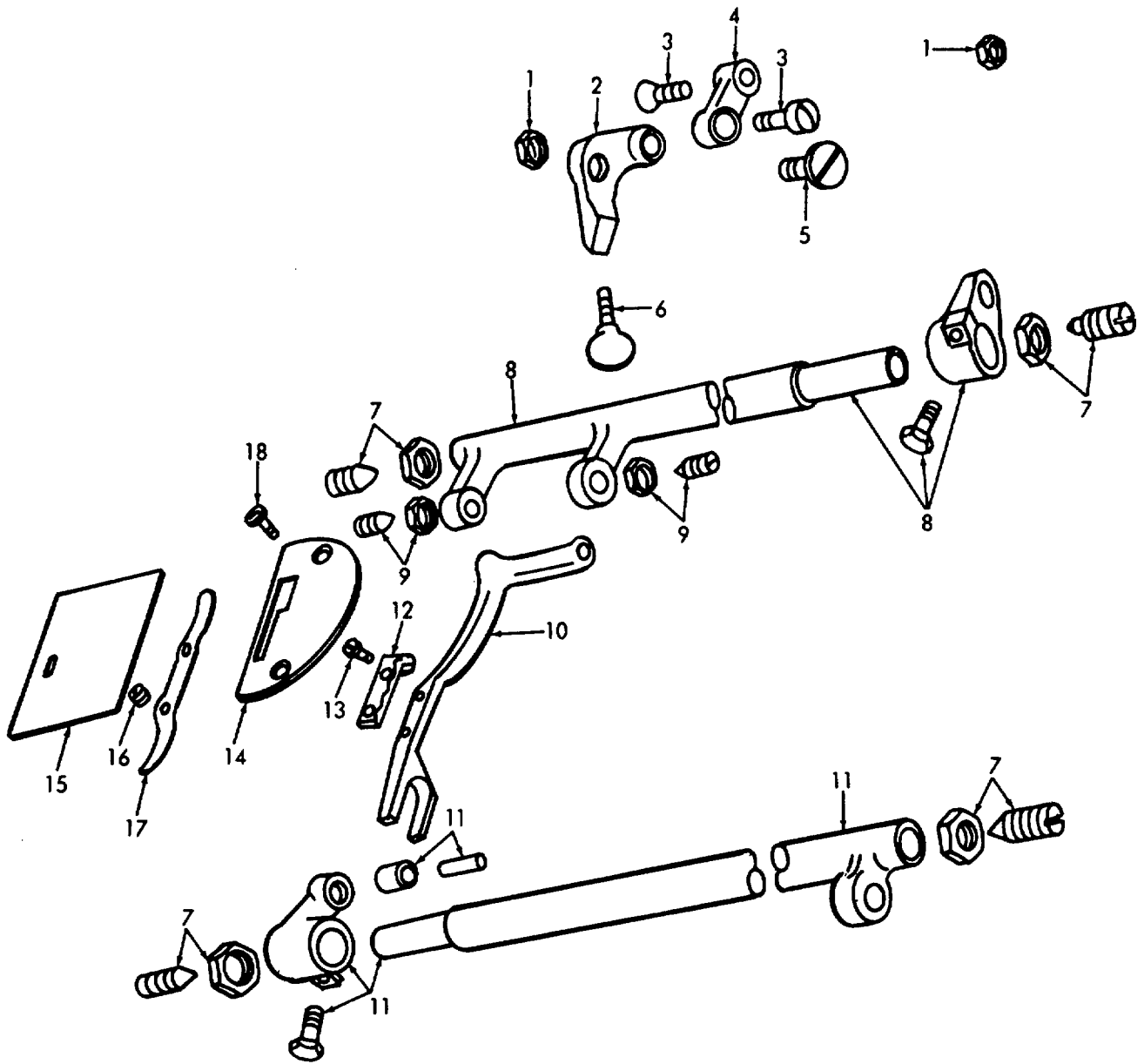

ME 3530-203-34P/12

Figure 12. Clothing Machine Feed Mechanism.

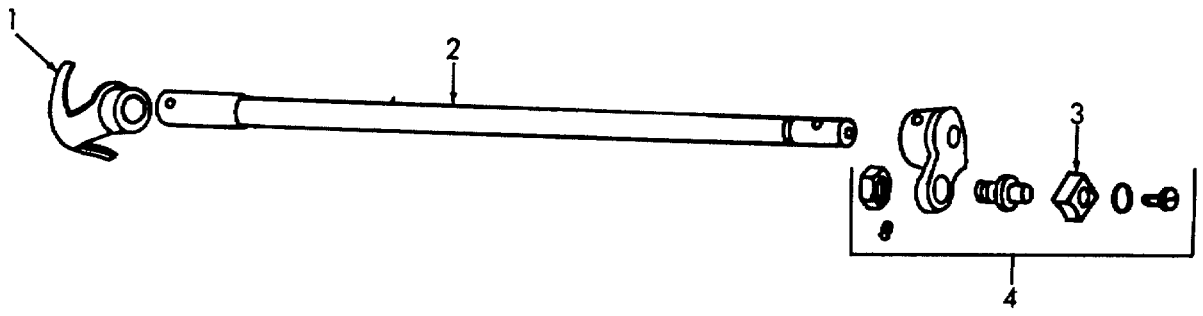

ME 3530-203-34P/13

Figure 13. Clothing Machine Oscillating Shaft.



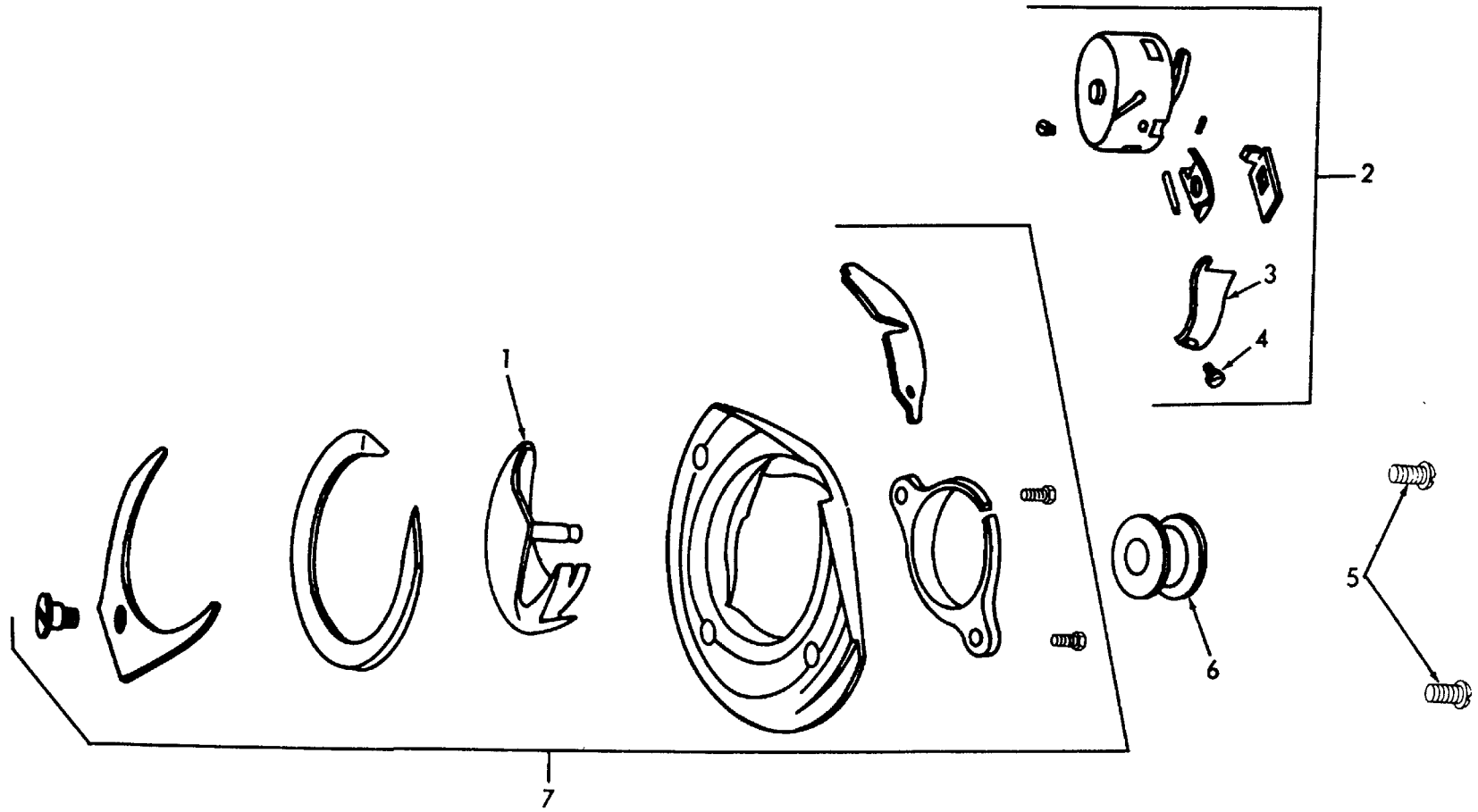

ME 3530-203-34P/14

Figure 14. Clothing Machine Shuttle Race and Bobbin Case.

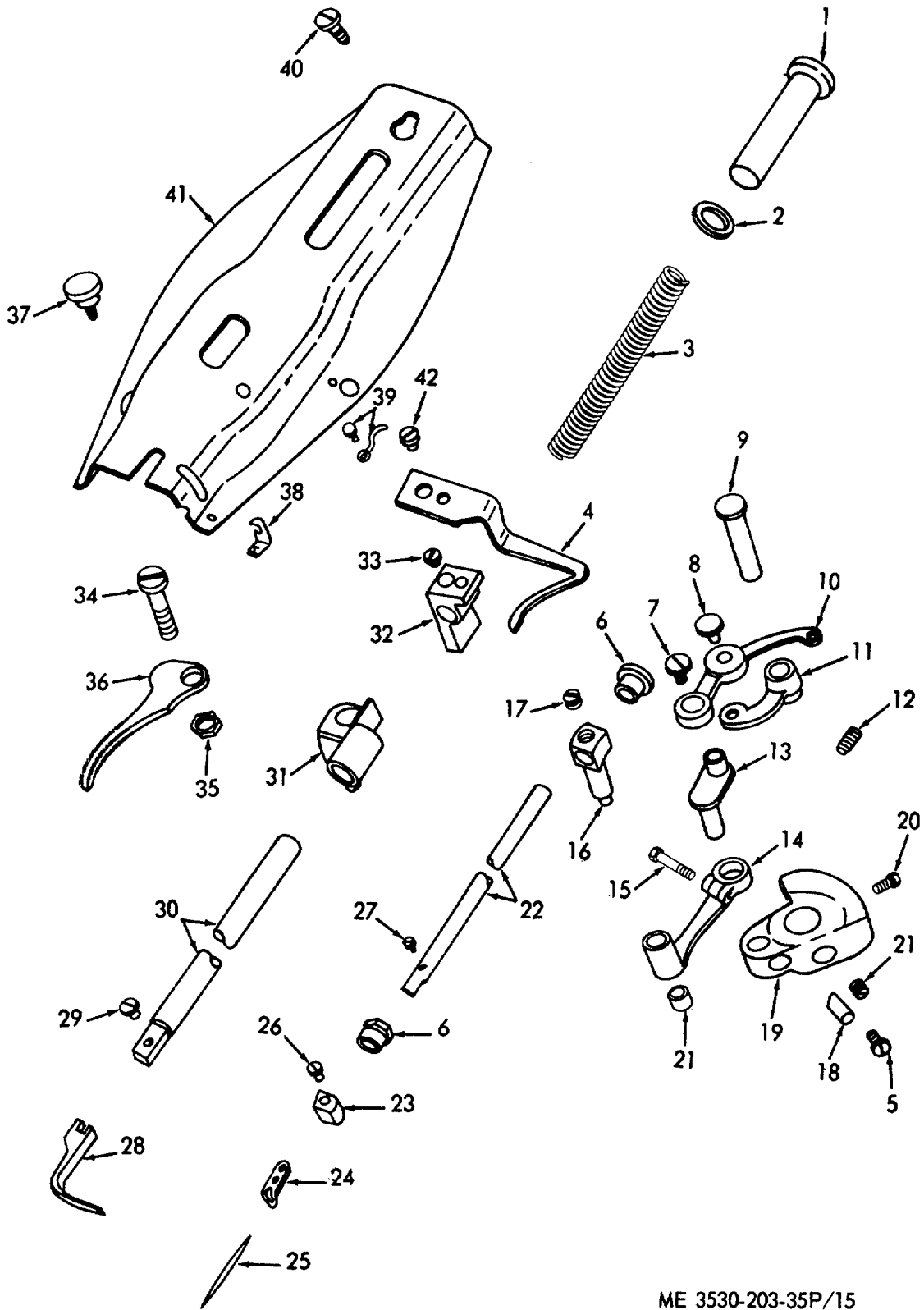

ME 3530-203-35P/15

Figure 15. Clothing Machine Head, Needle Bar and Presser Bar.

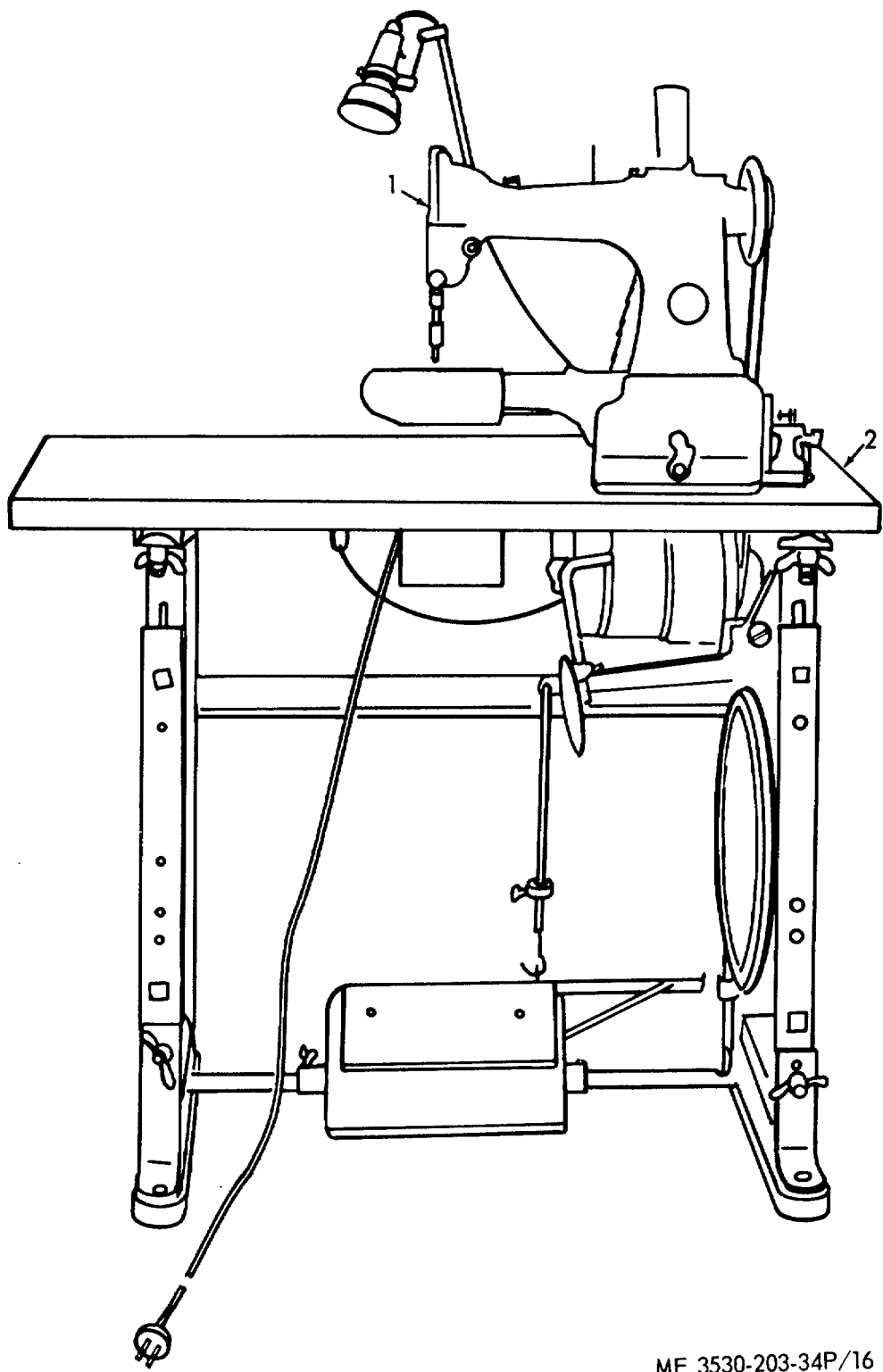

ME 3530-203-34P/16

Figure 16. Darning Sewing Machine.

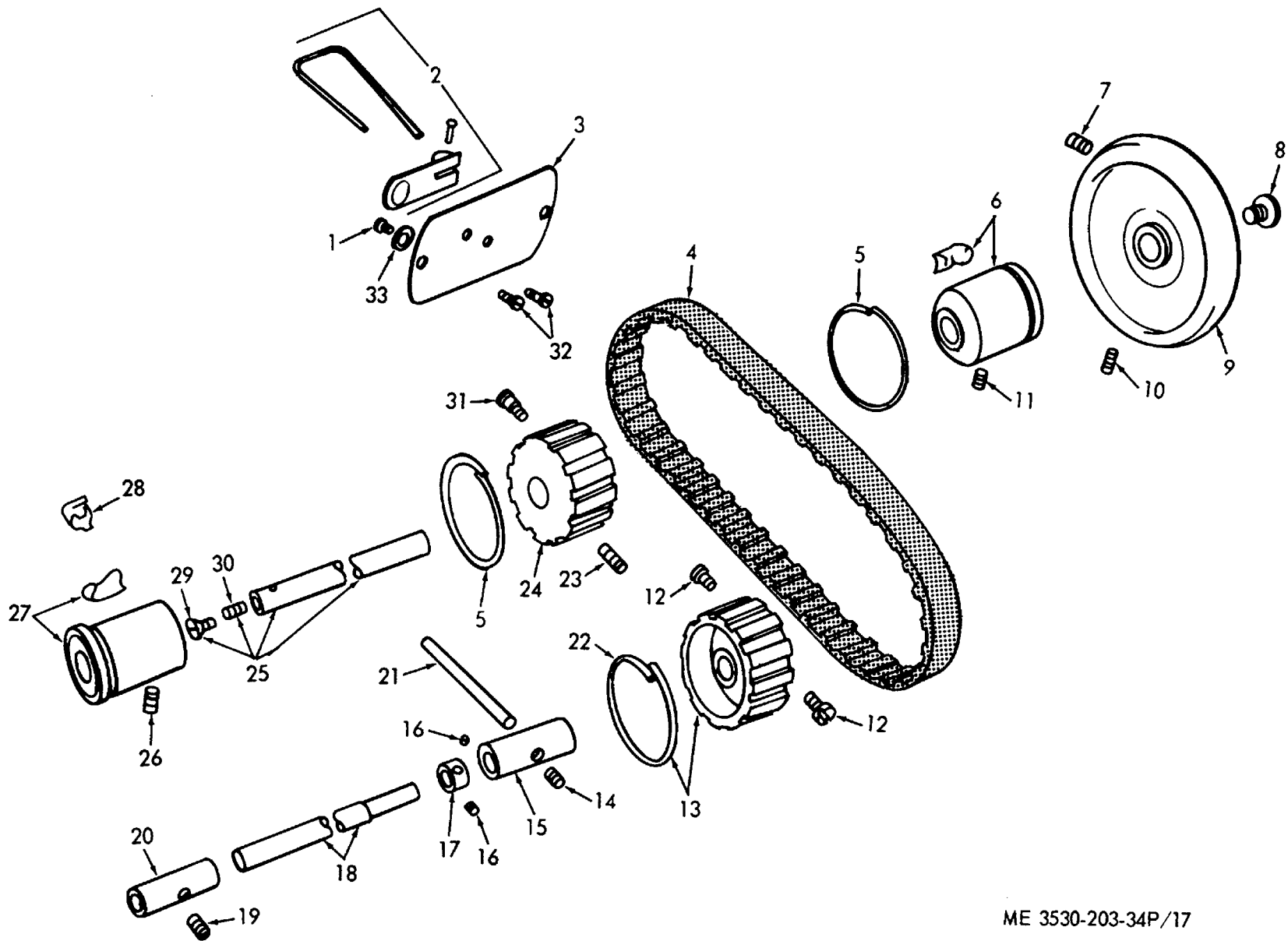

ME 3530-203-34P/17

Figure 17. Darning Machine Arm Shaft and Hook Shaft.

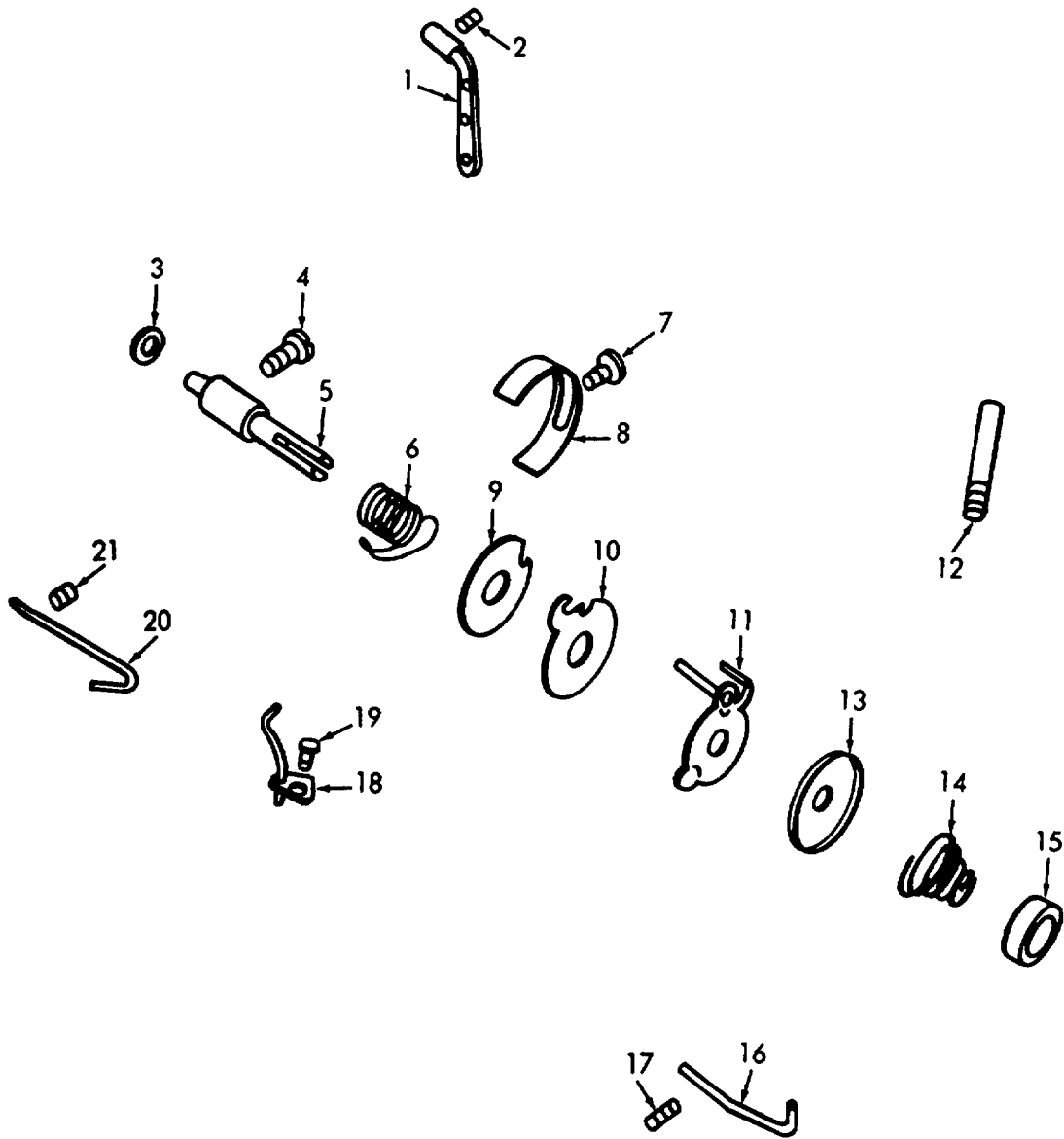

ME 3530-203-34P/18

Figure 18. Darning Machine Thread Tension.

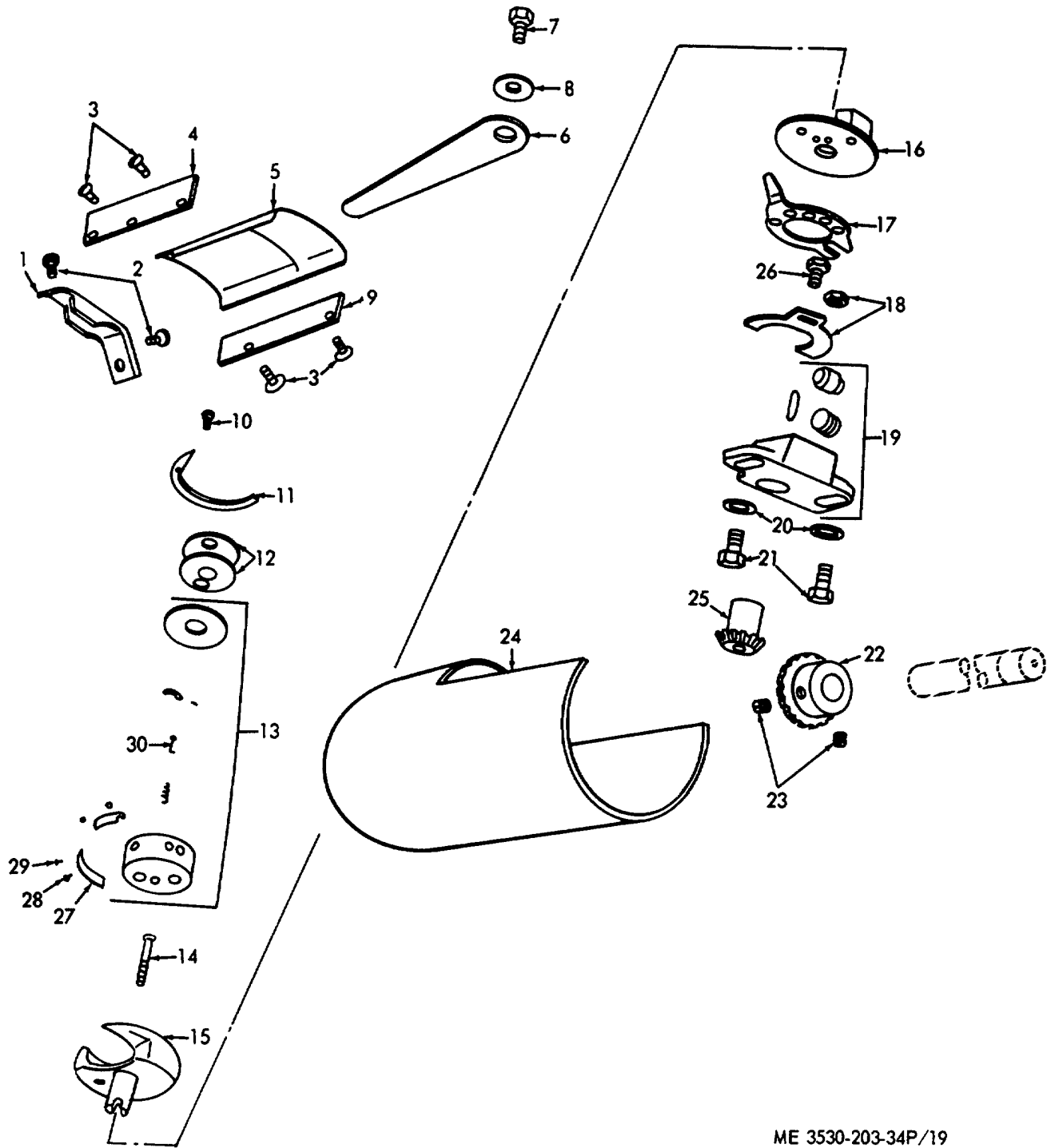

ME 3530-203-34P/19

Figure 19. Darning Machine Hook and Shaft, Saddle and Bobbin Case.

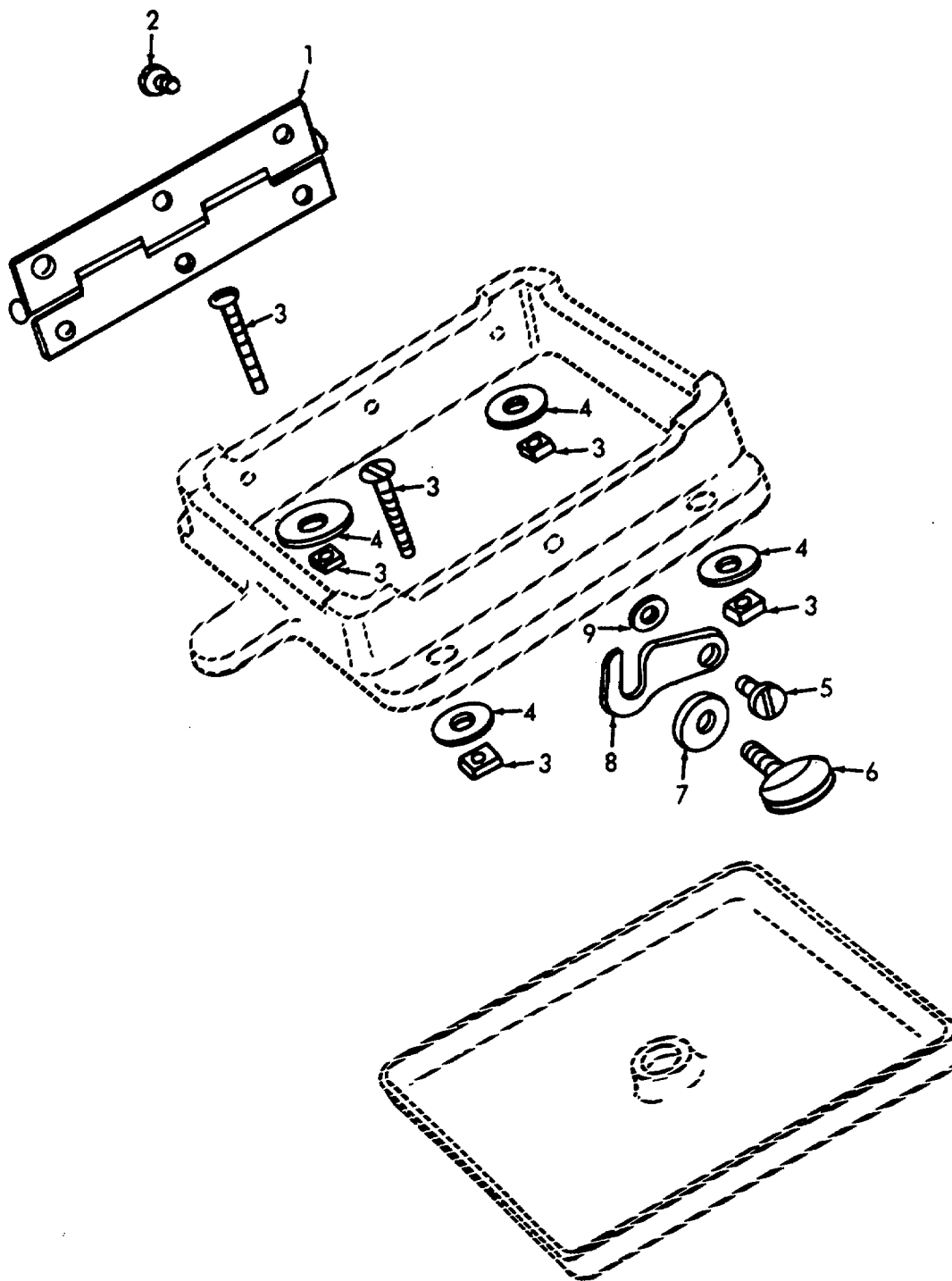

ME 3530-203-34P/20

Figure 20. Darning Machine Base and Drip Pan.

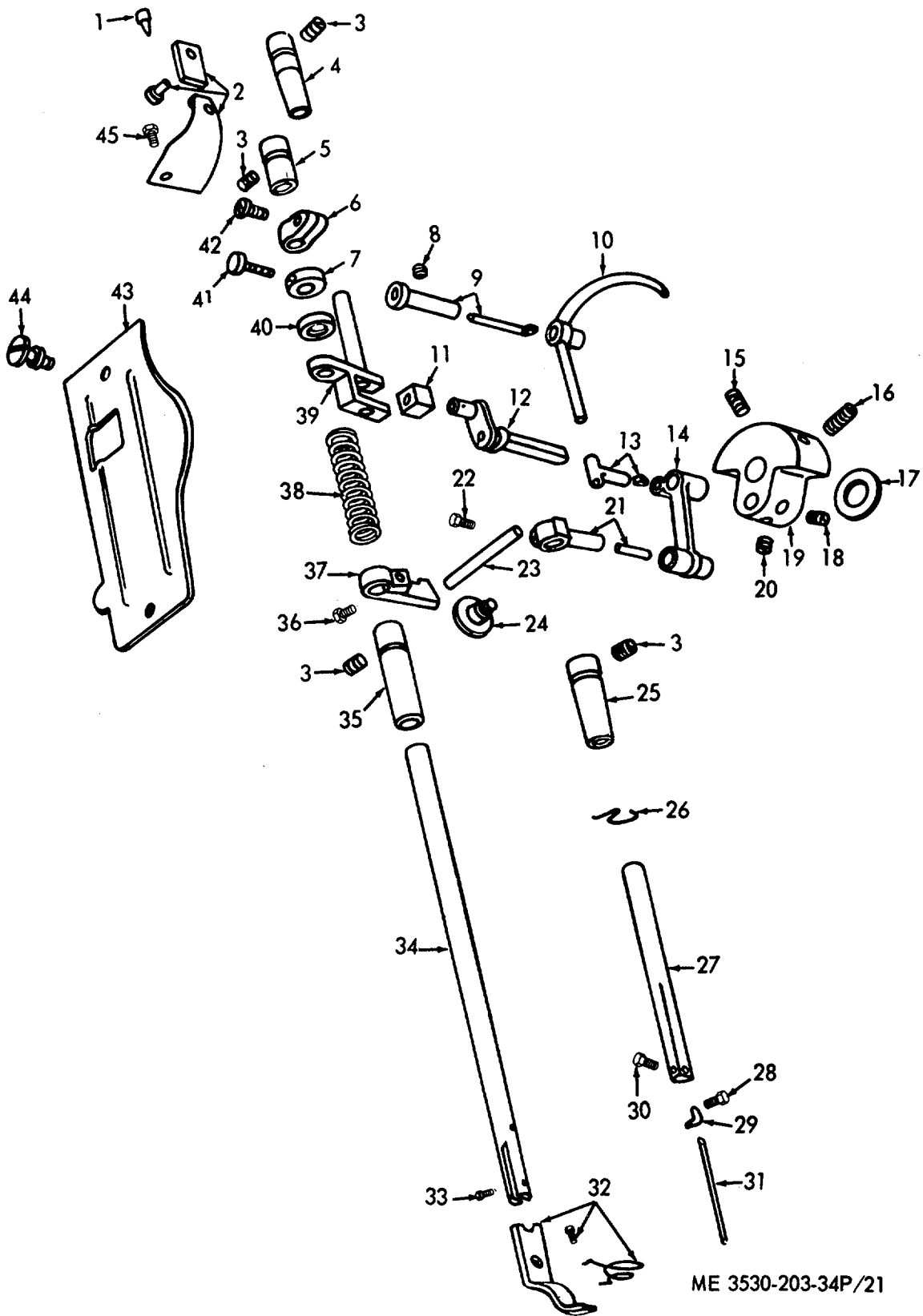
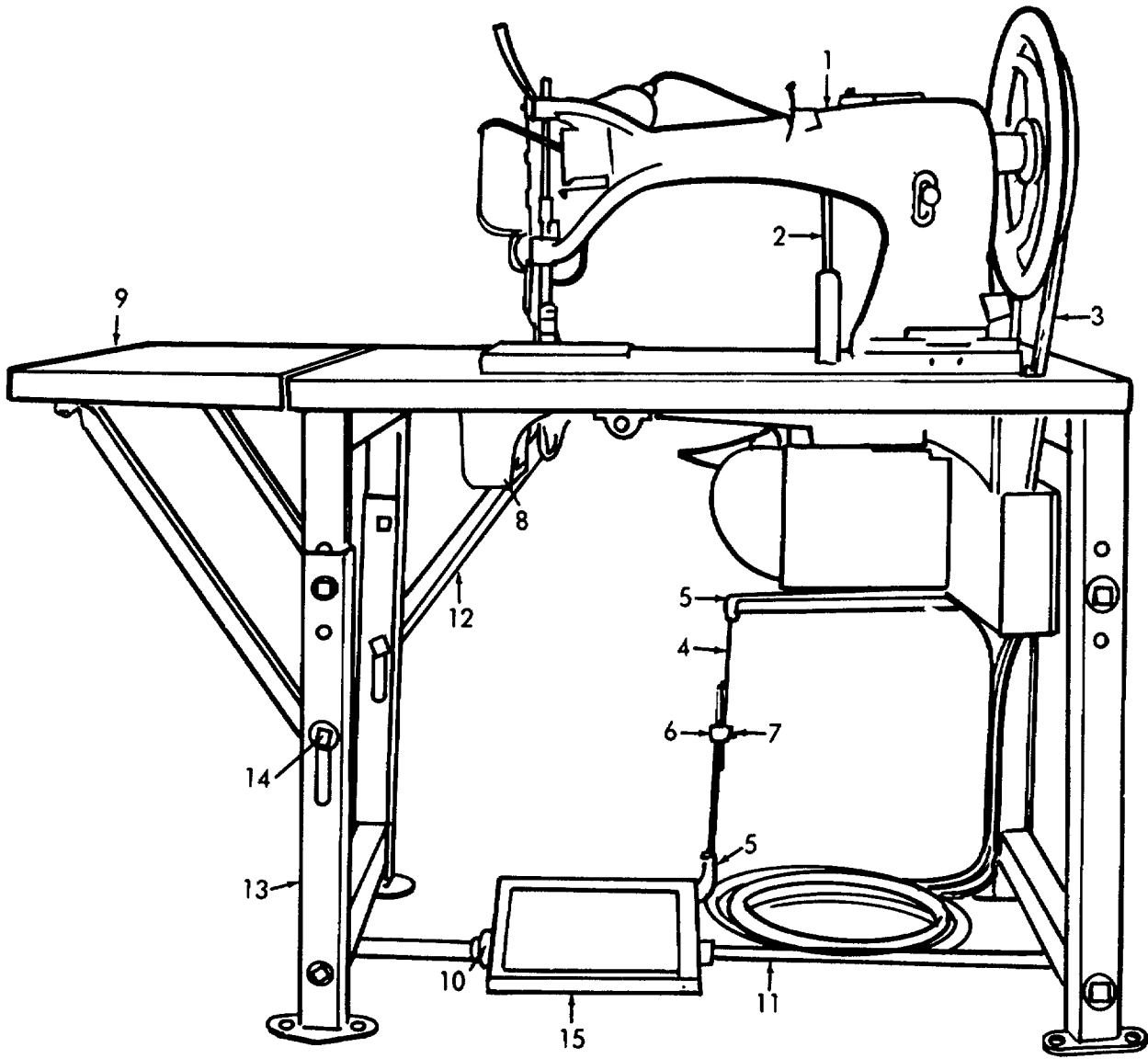

Figure 21. Darning Machine Head, Needle Bar and Presser Bar.





ME 3530-203-34P/22

Figure 22. Heavy Duty Sewing Machine.

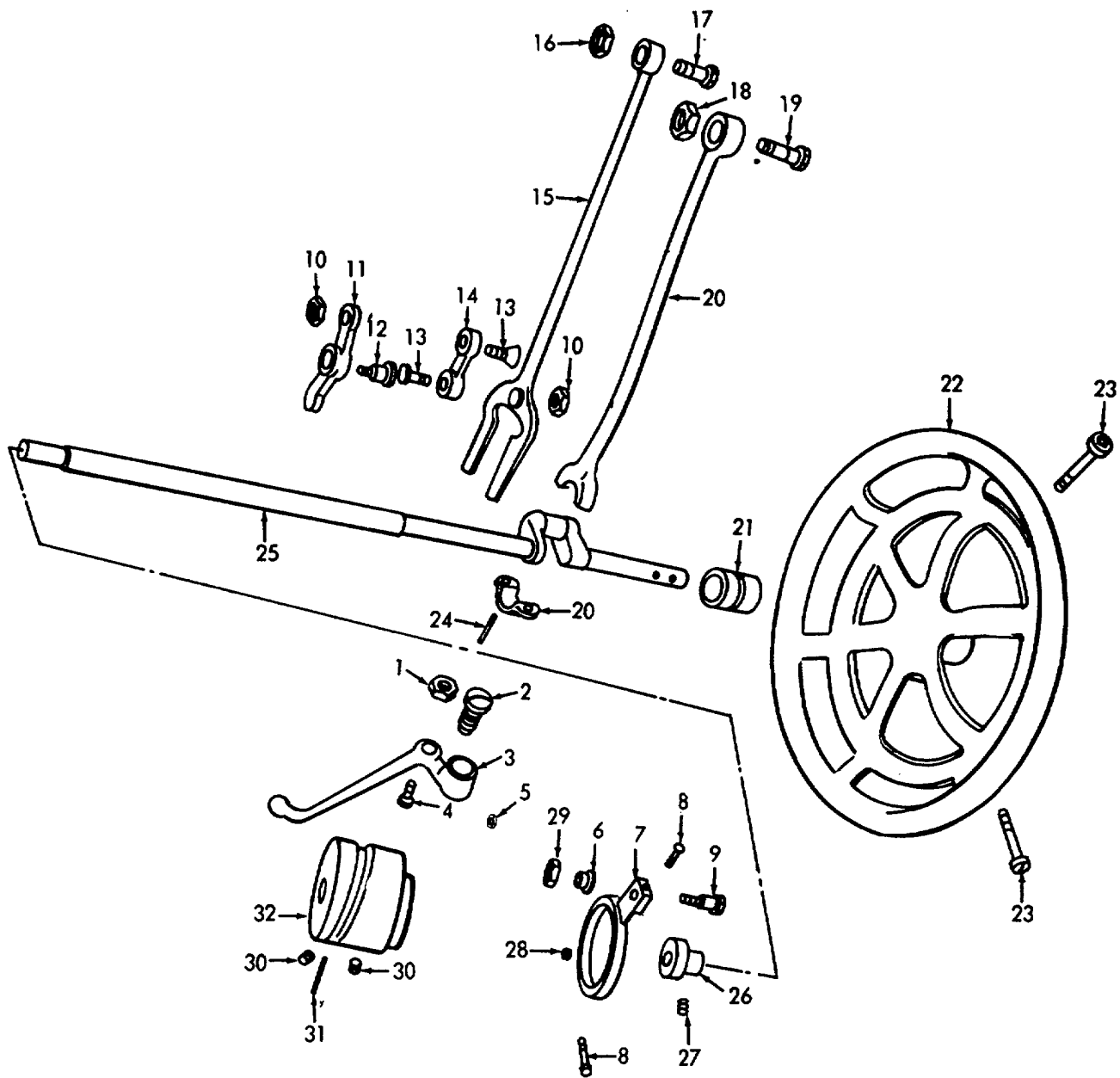

ME 3530-203-34P/23

Figure 23. Heavy Duty machine Arm Shaft, Pulley and Connections.

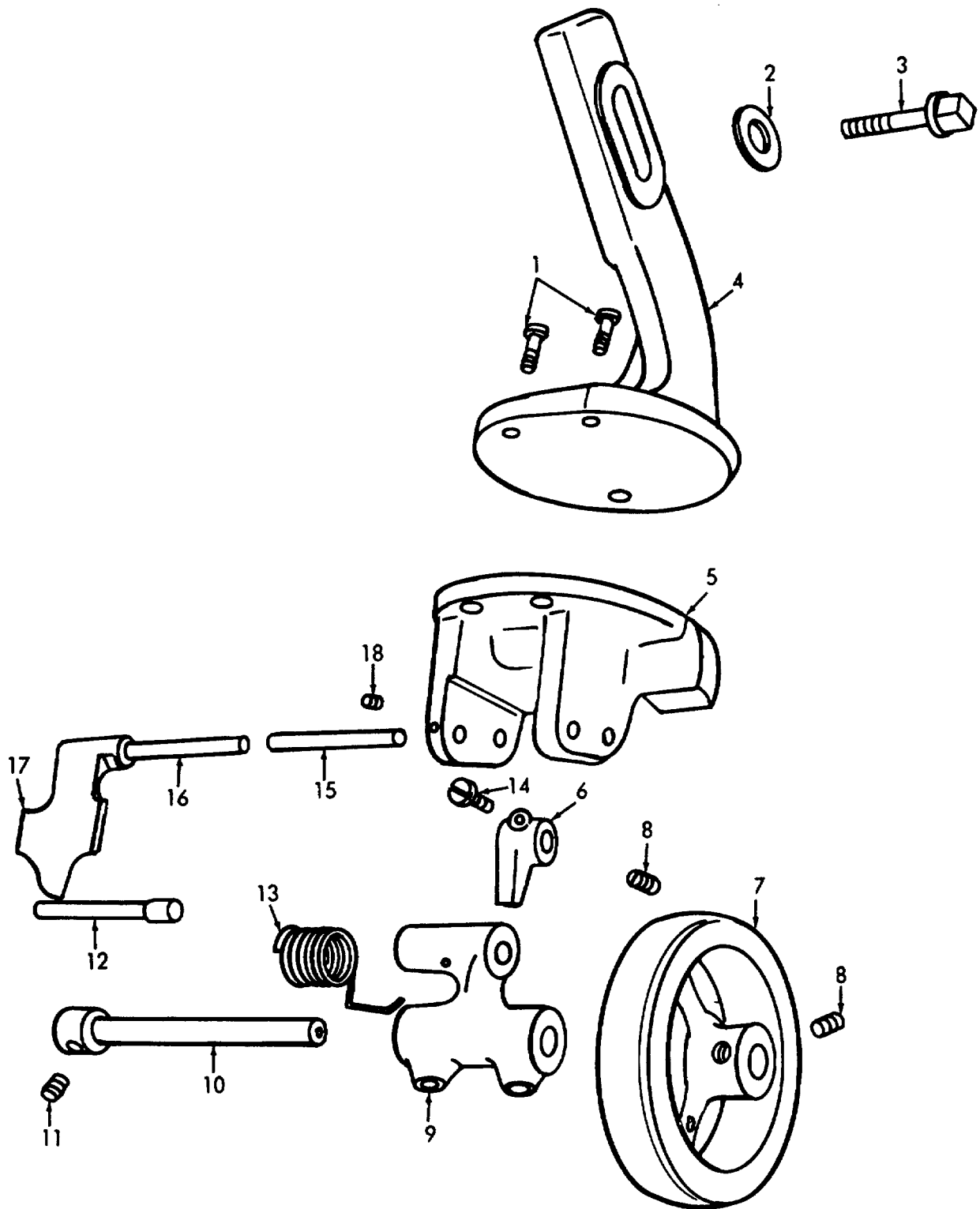

ME 3530-203-34P/24

Figure 24. Heavy Duty Machine Bobbin Winder.

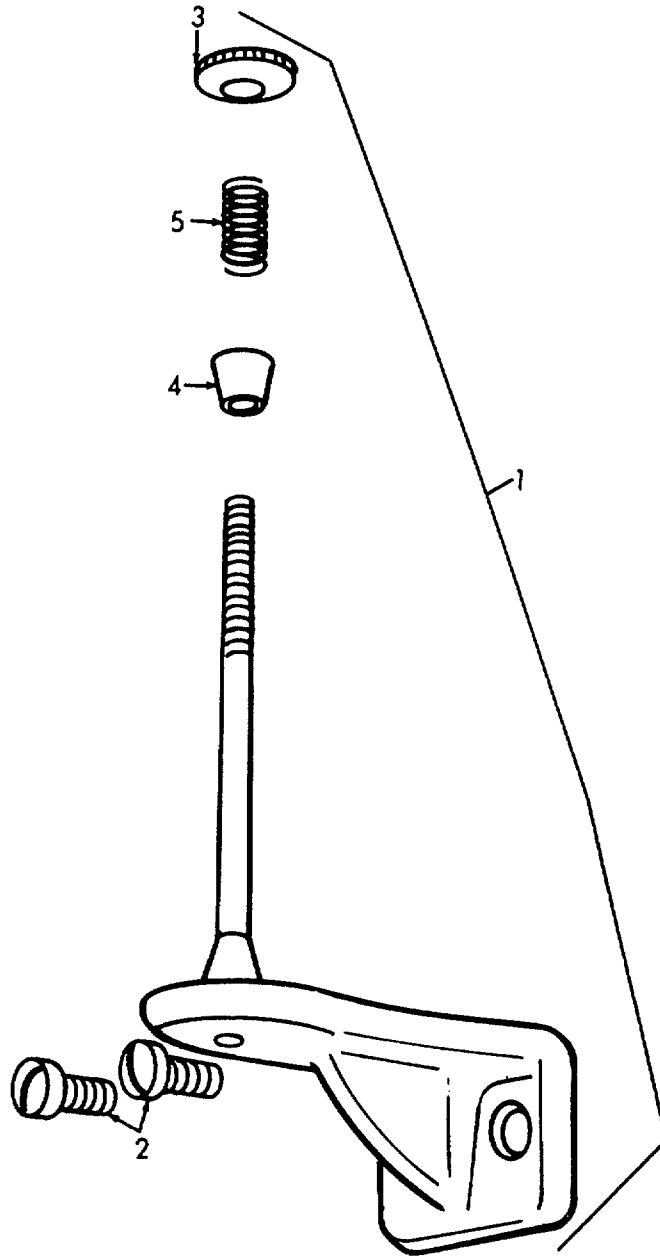

ME 3530-203-34P/25

Figure 25. Heavy Duty Machine Spool Holder.

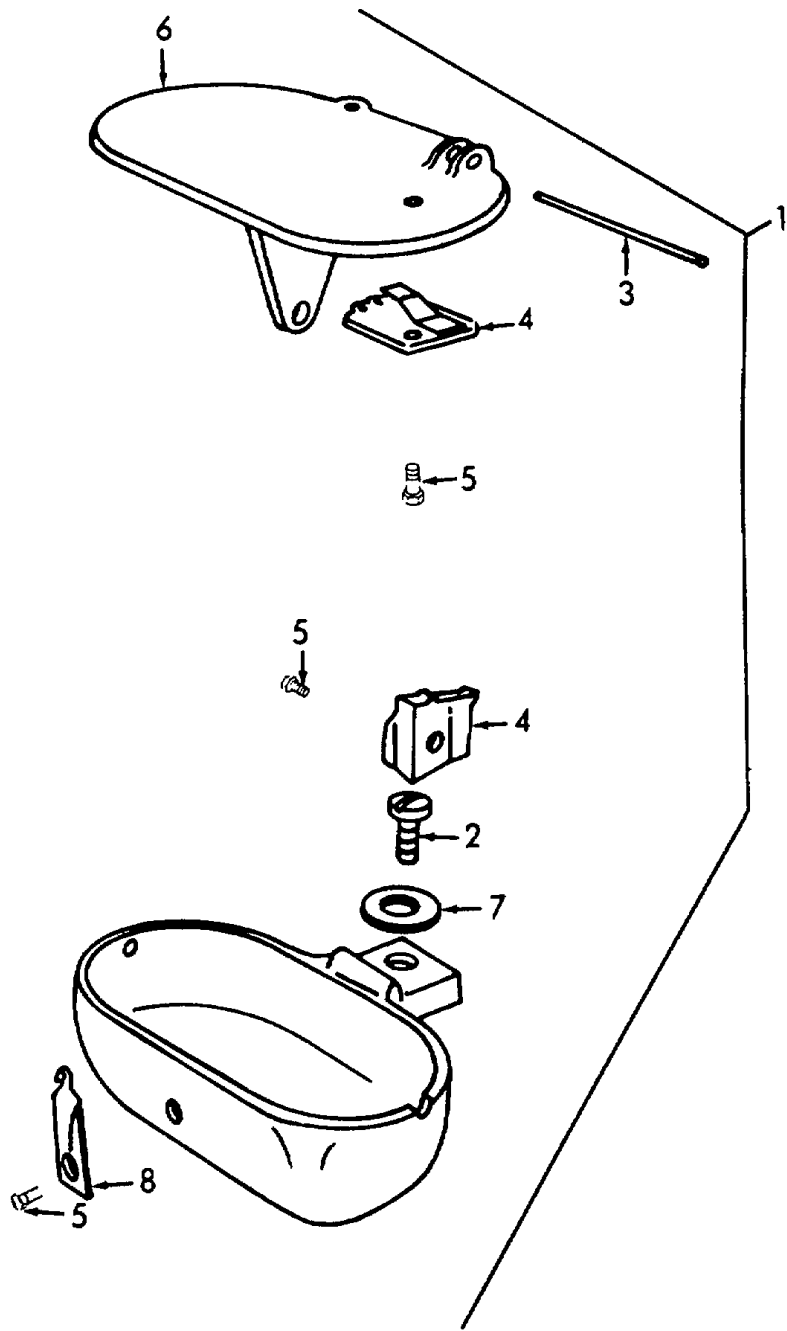

ME 3530-203-34P/26

Figure 26. Heavy Duty Machine Oil Cup.

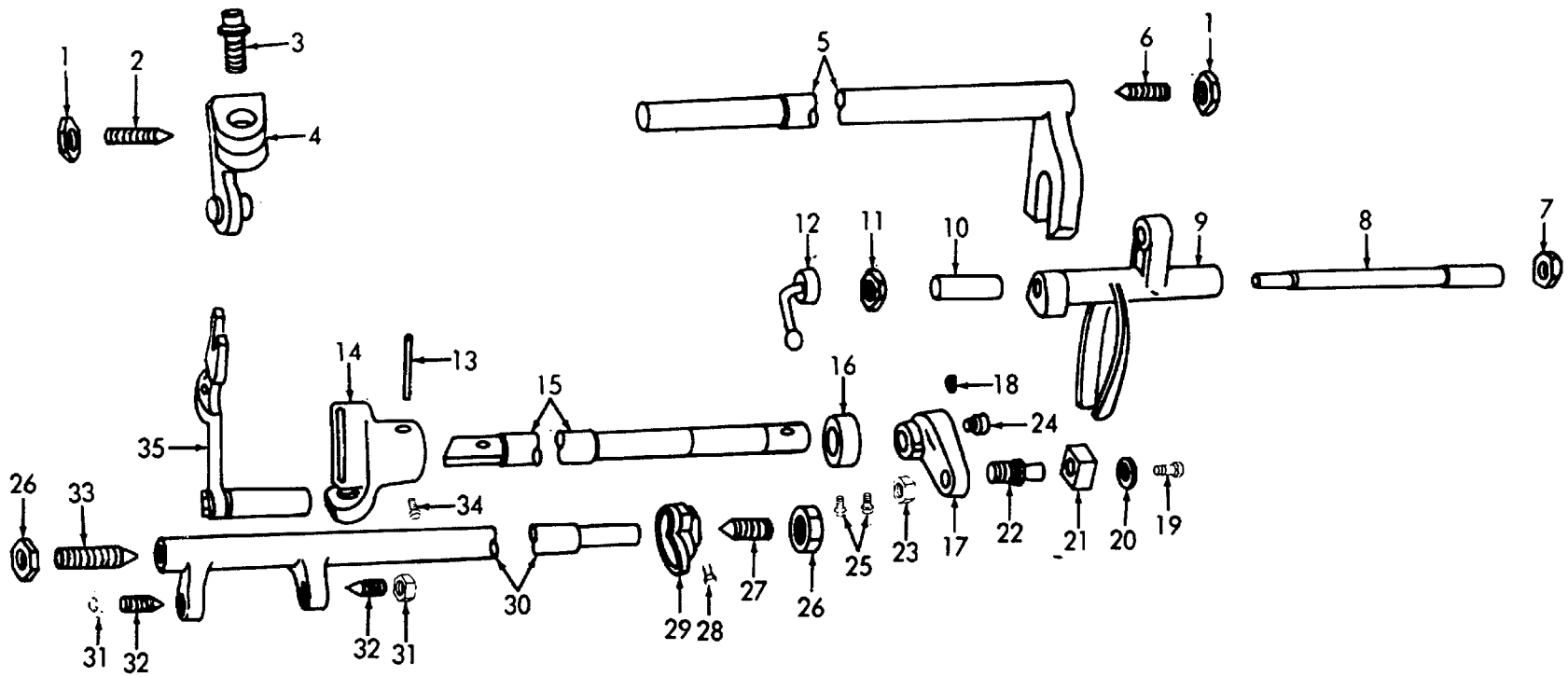

ME 3530-203-34P/27

Figure 27. Heavy Duty Machine Feed Bar, Lifting Shaft and Oscillating Shaft.

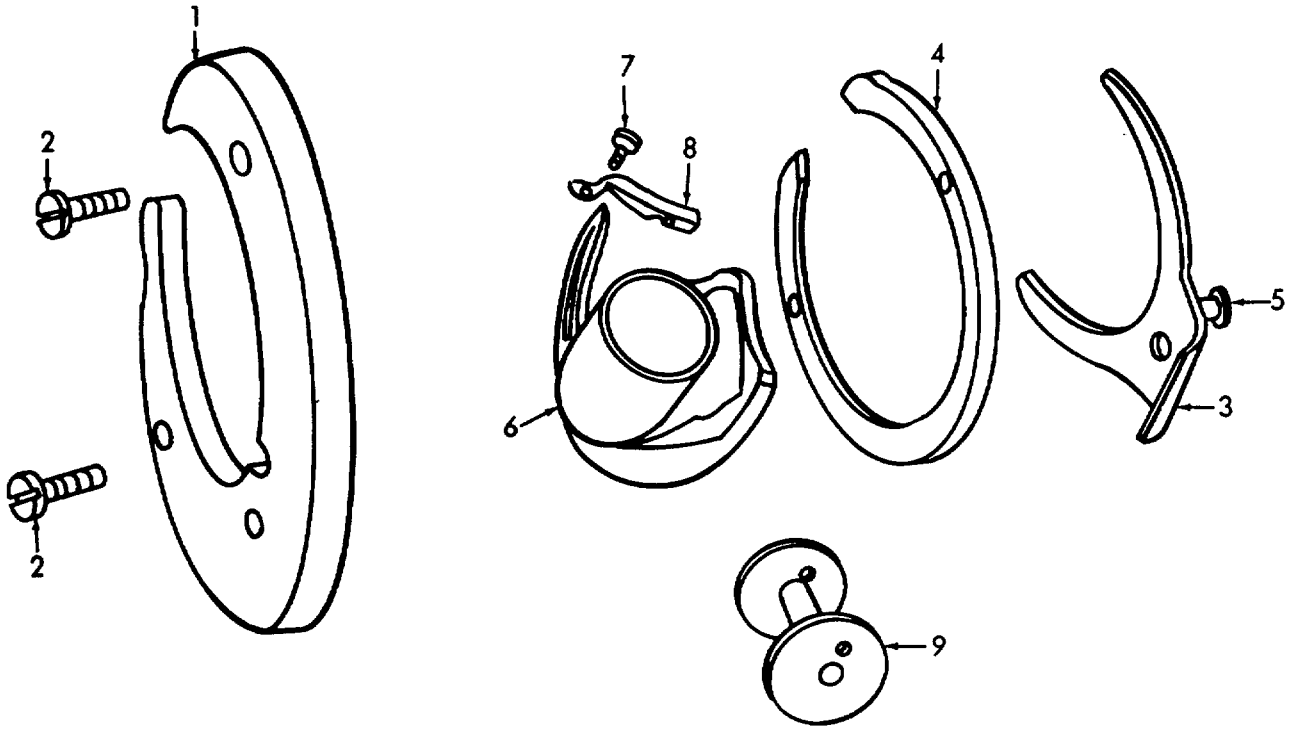

ME 3530-203-34P/28

**Figure 28. Heavy Duty Machine Shuttle Cylinder, Race and Bobbin.**

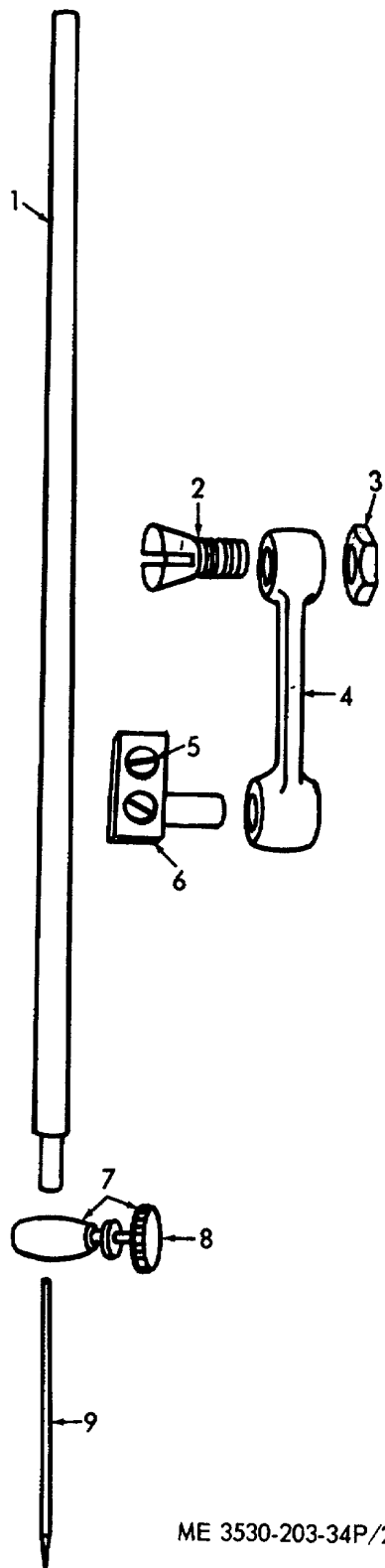

ME 3530-203-34P/29

Figure 29. Heavy Duty Machine Needle Bar and Needle.



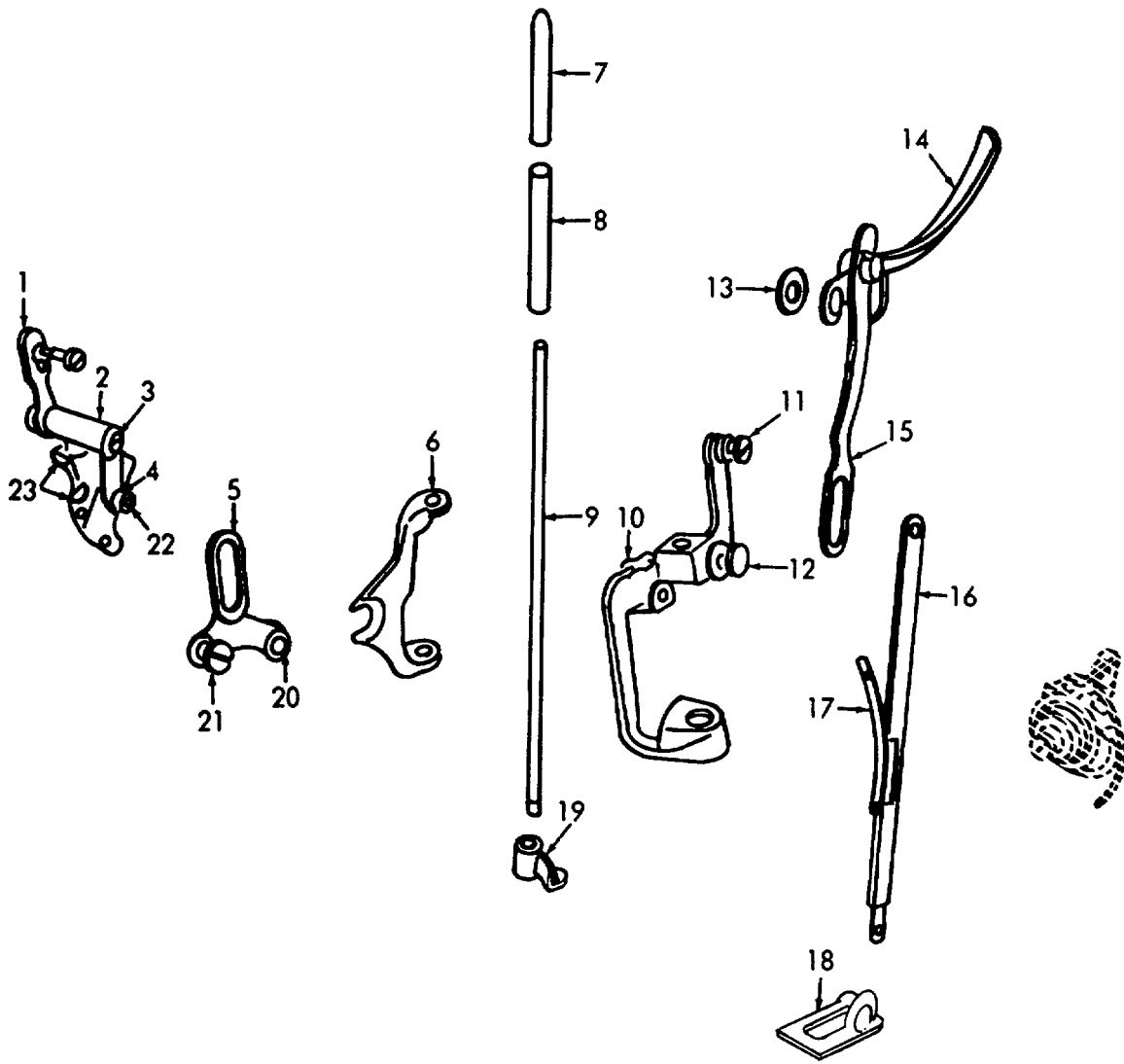

ME 3530-203-34P/30

Figure 30. Heavy Duty Machine Presser Bars and Presser Foot.

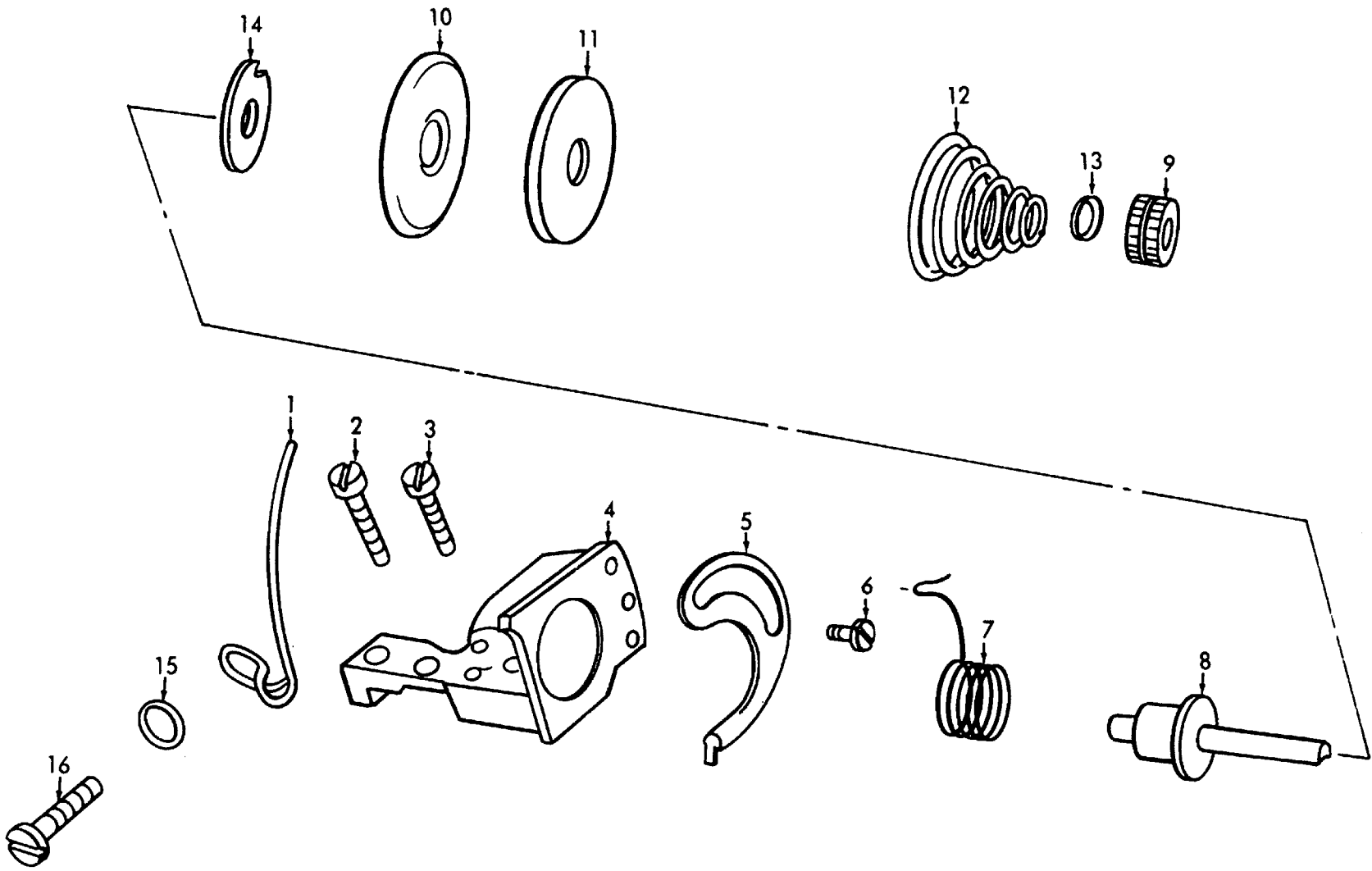

ME 3530-203-34P/31

Figure 31. Heavy Duty Machine Thread Tension and Thread Take-Up.

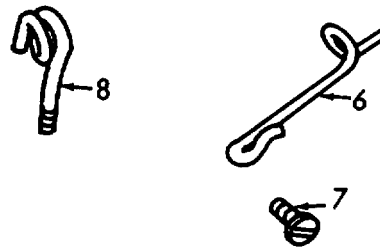
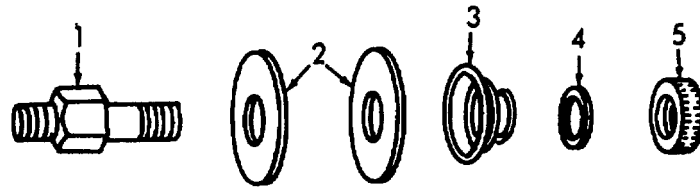

ME 3530-203-34P/32

Figure 32. Heavy Duty Machine Thread Disk and Eyelets.

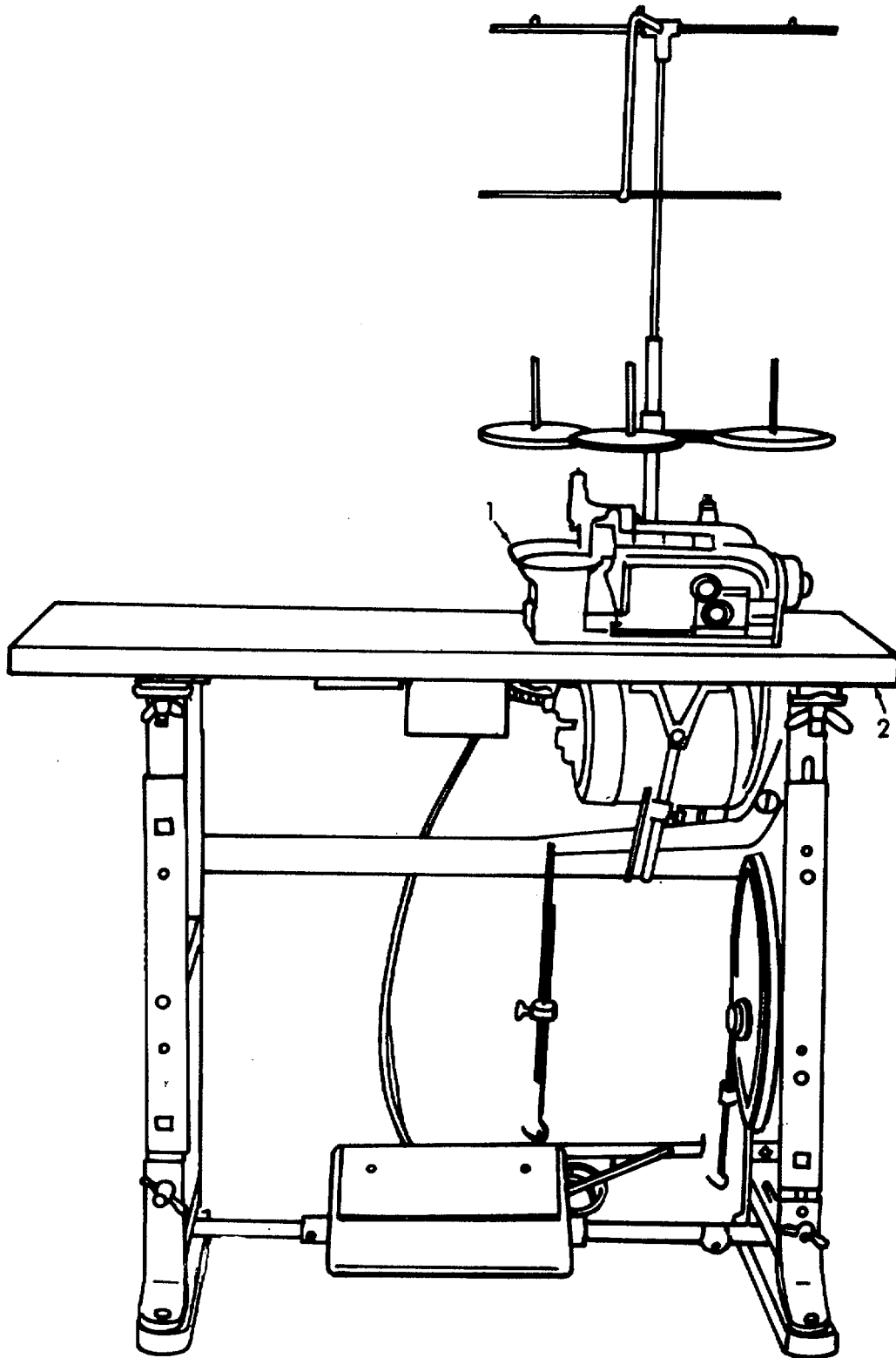

ME 3530-203-34P/33

Figure 33. Overedge Sewing Machine.

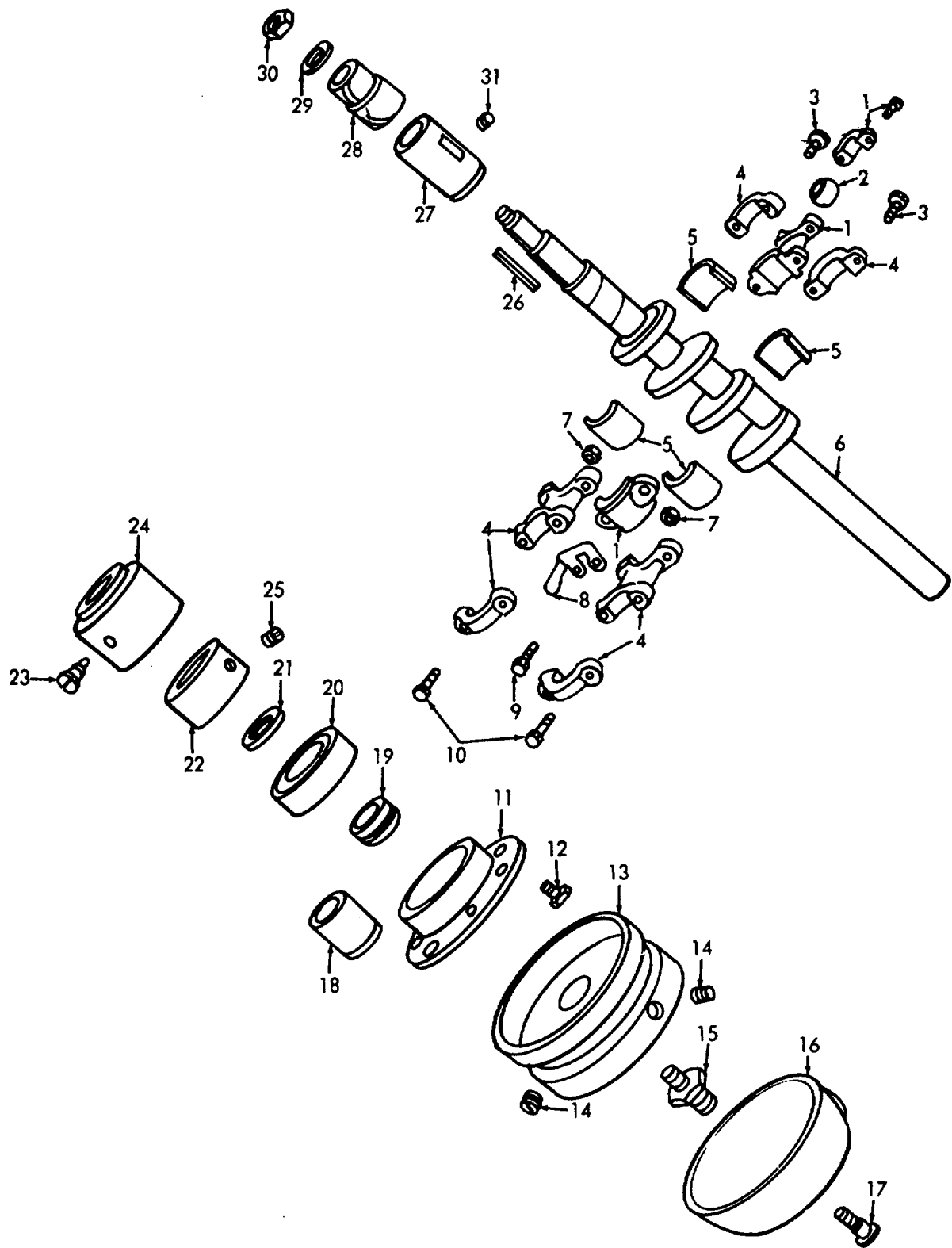

ME 3530-203-34P/34

Figure 34. Overedge Machine Bed, Shaft and Pulley.

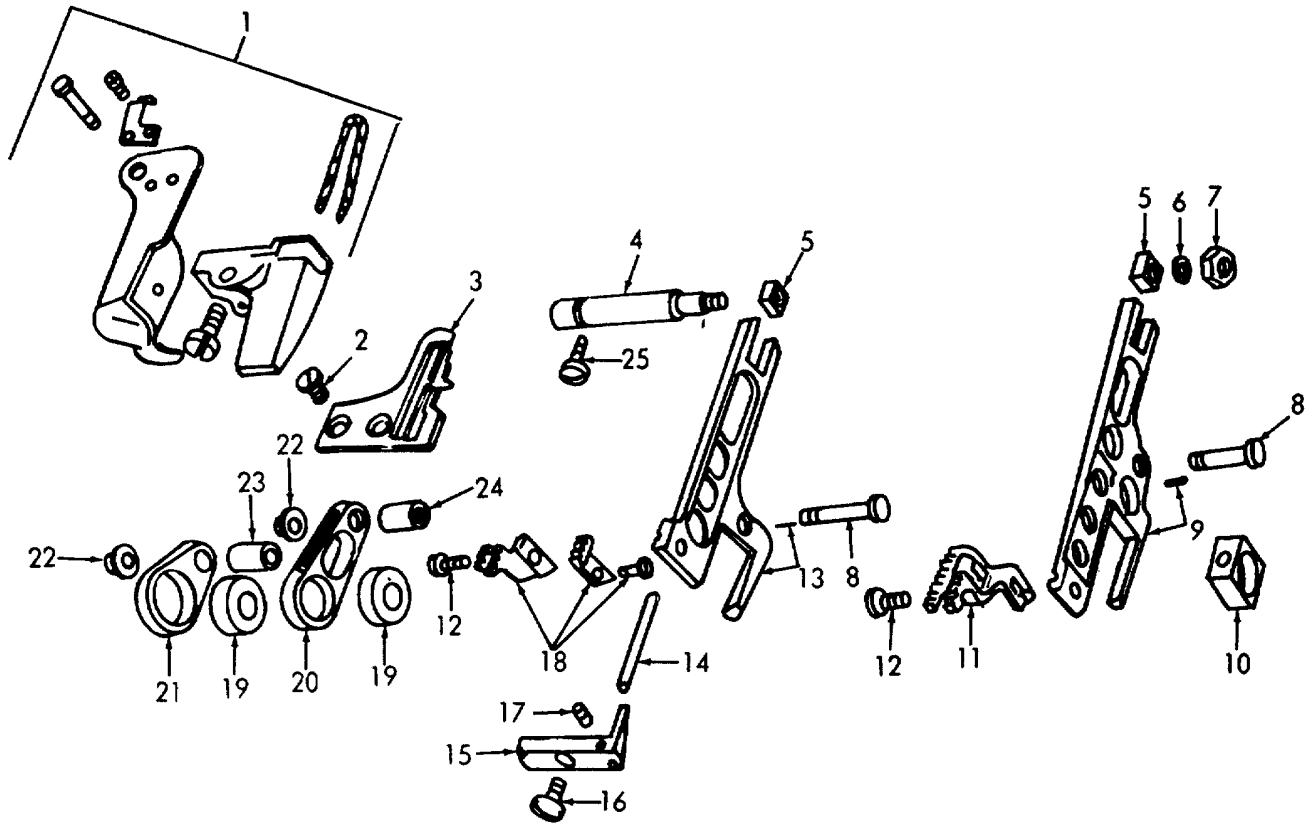

ME 3530-203-34P/35

Figure 35. Overedge Machine Bed and Feed Mechanism.

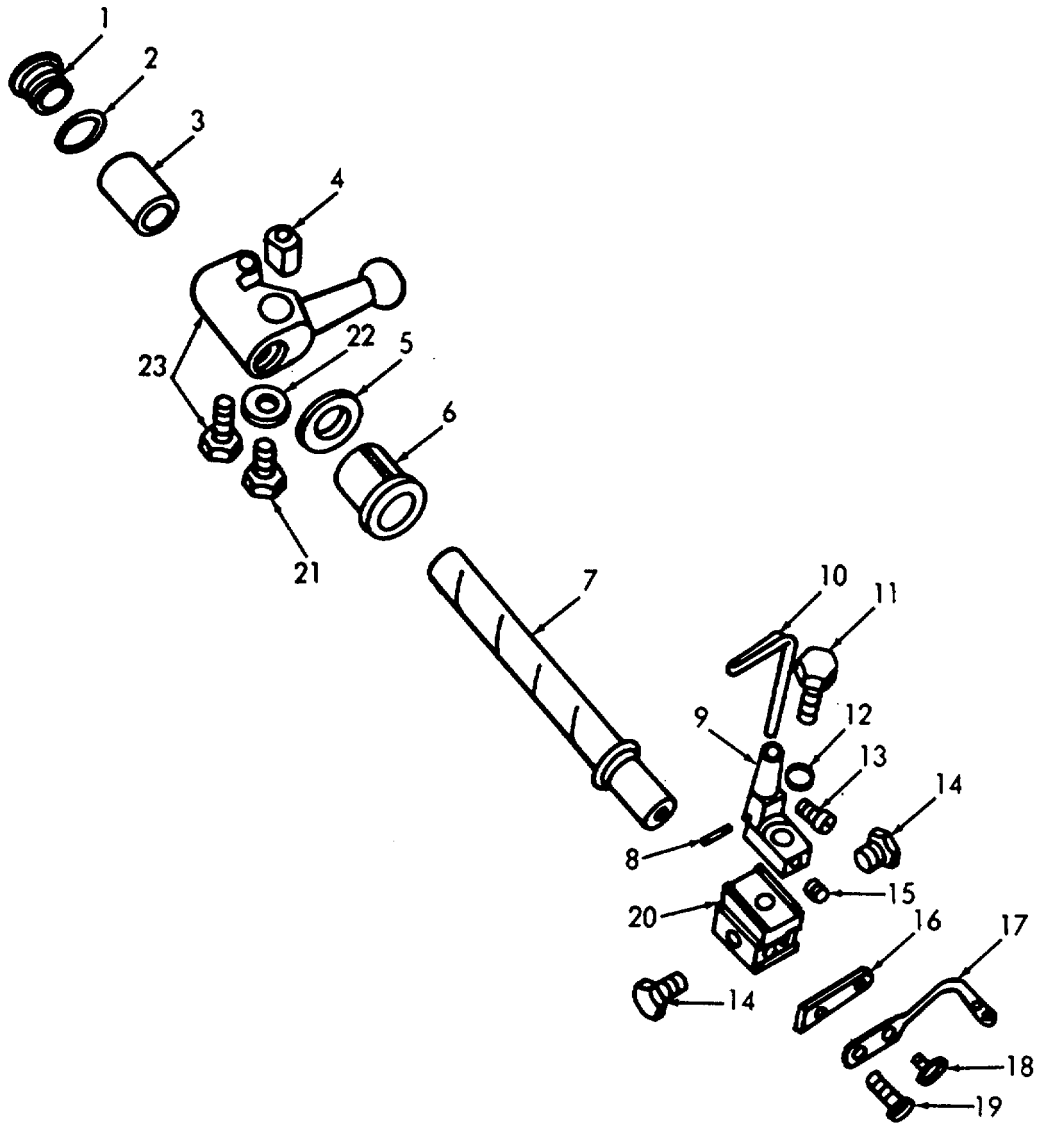

ME 3530-203-34P/36

Figure 36. Overedge Machine Bed and Left Looper.

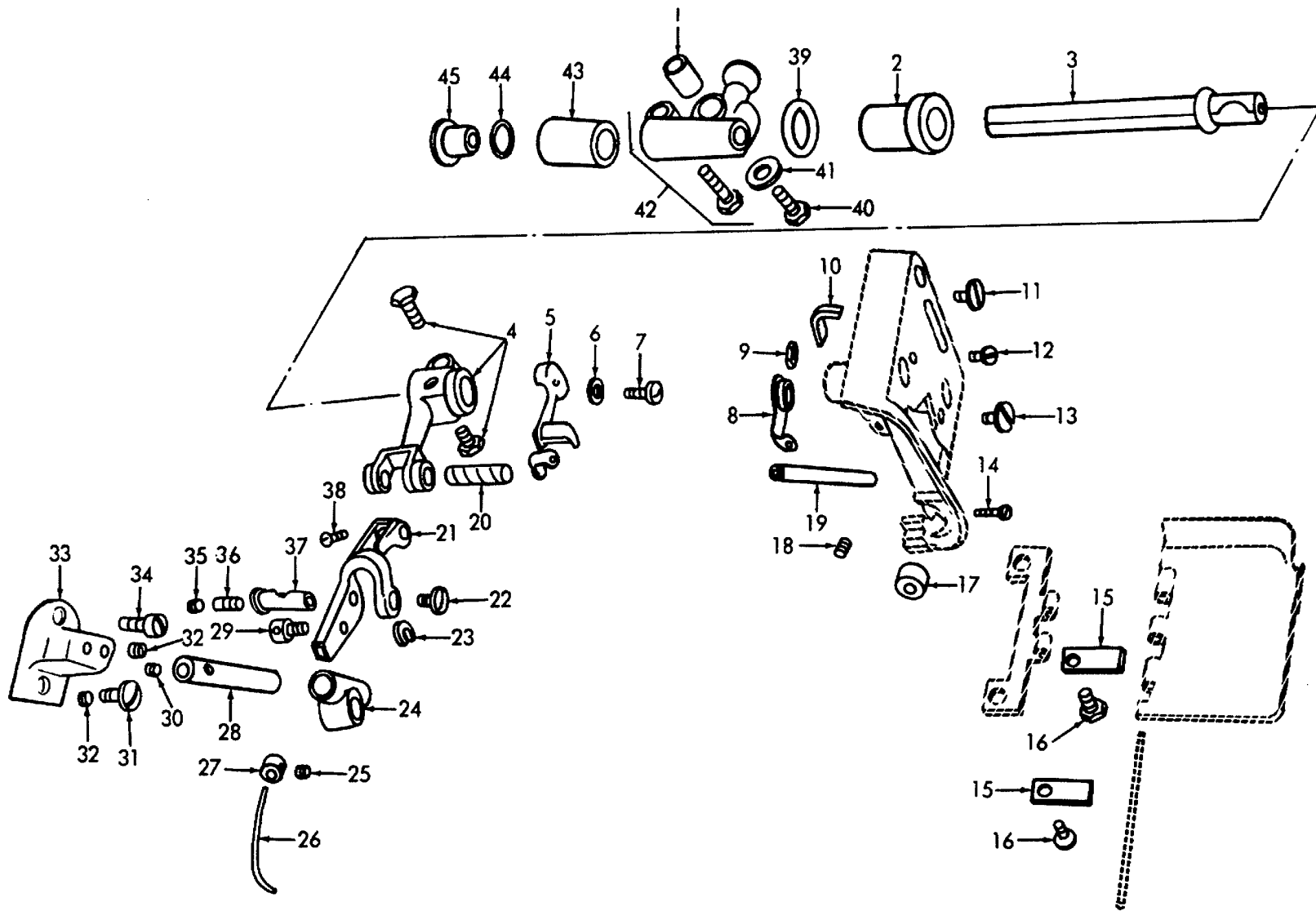

ME 3530-203-34P/37

Figure 37. Overedge Machine Bed and Right Loper.



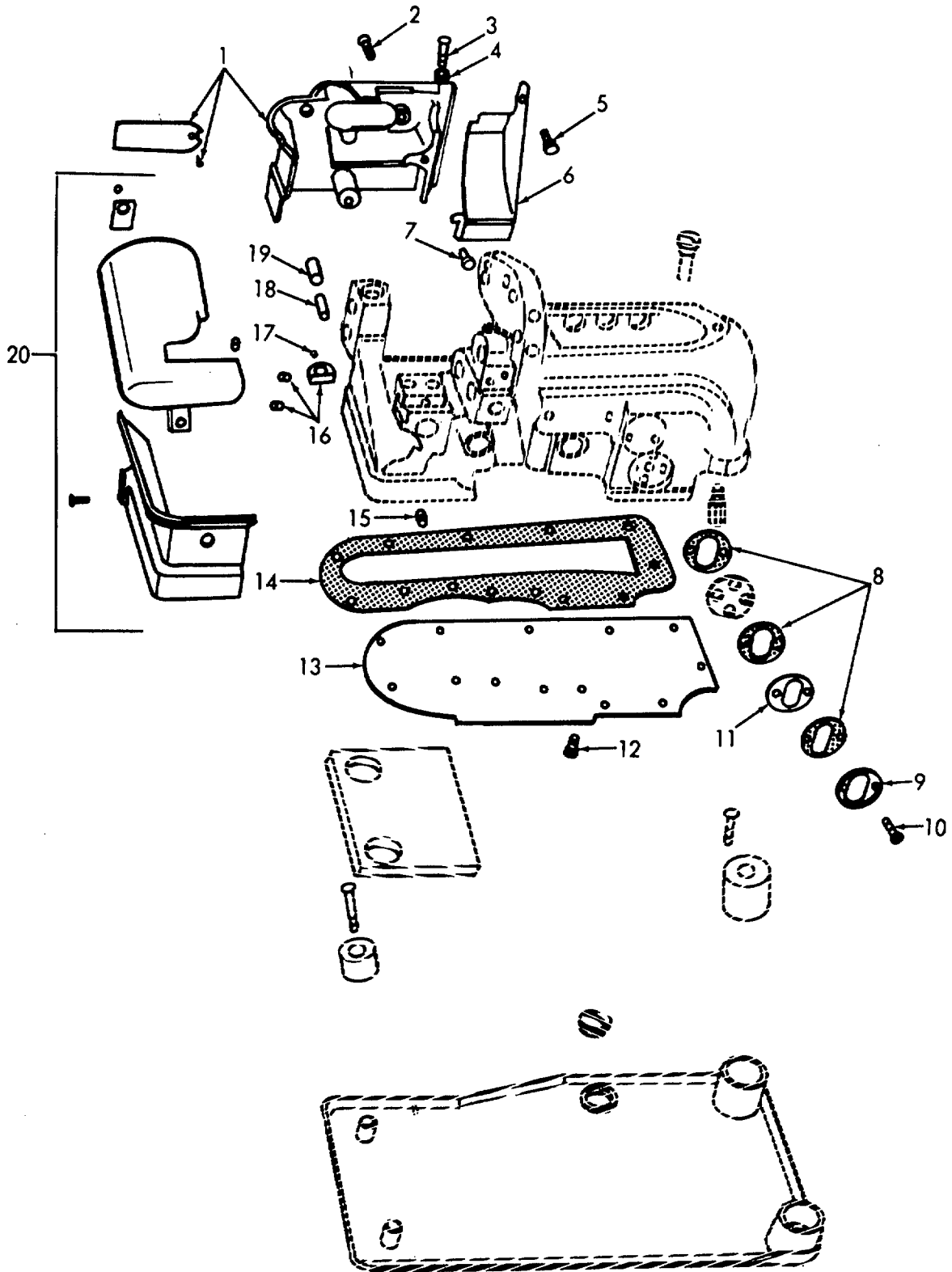

ME 3530-203-34P/38

Figure 38. Overedge Machine Bed, Frame and Head.

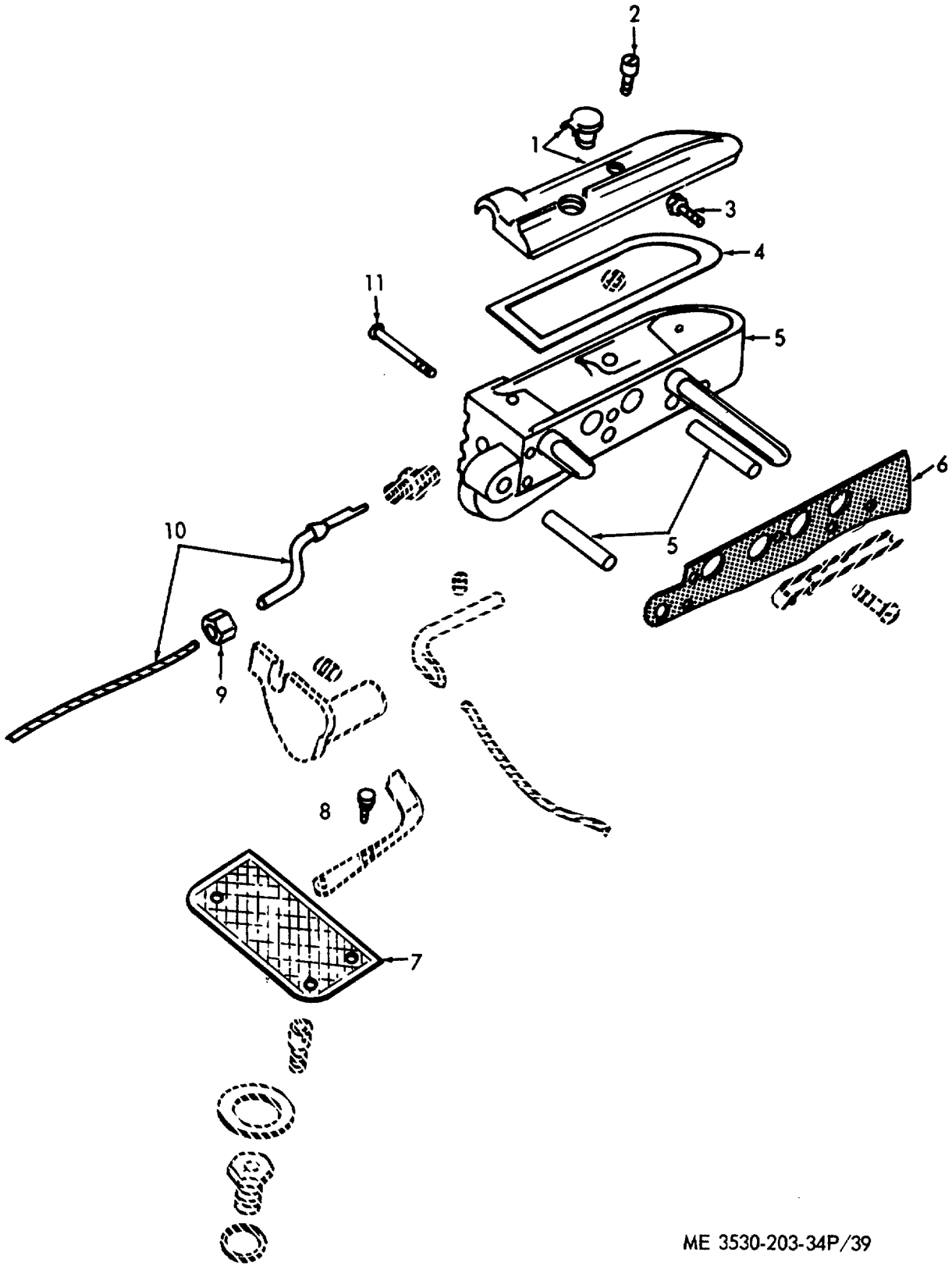

ME 3530-203-34P/39

Figure 39. Overedge Machine Frame Oil Cooler.

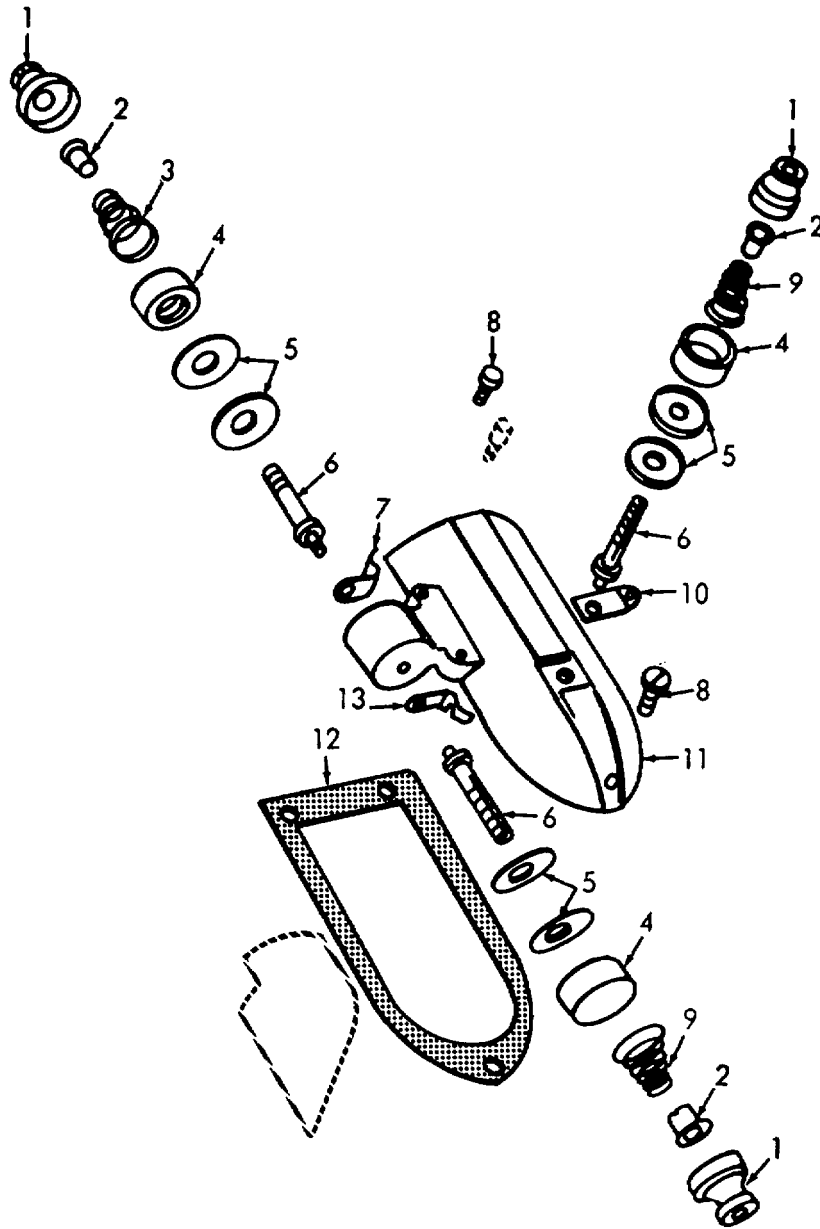

ME 3530-203-34P/40

Figure 40. Overedge Machine Frame Cover and Thread Tension.

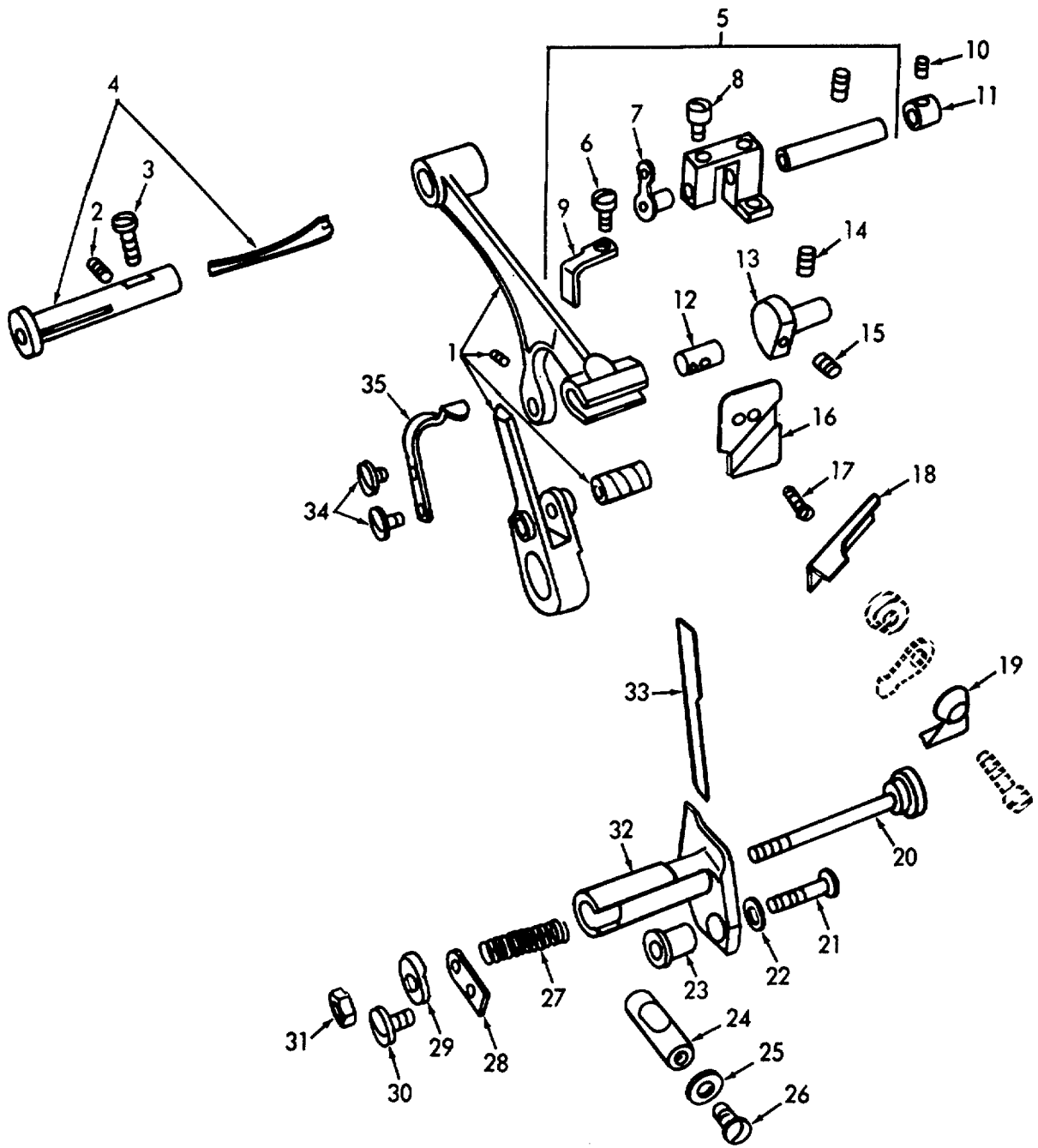

ME 3530-203-34P/41

Figure 41. Overedge Machine Head, Knife and Knife Holder.

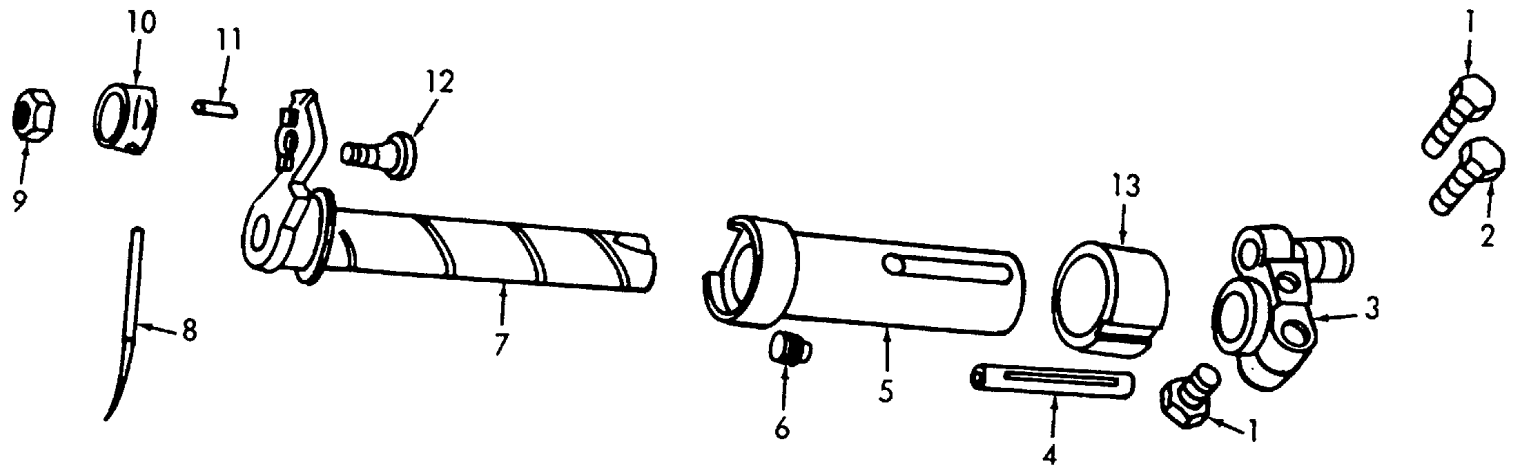

ME 3530-203-34P/42

Figure 42. Overedge Machine Needle Driving Shaft.

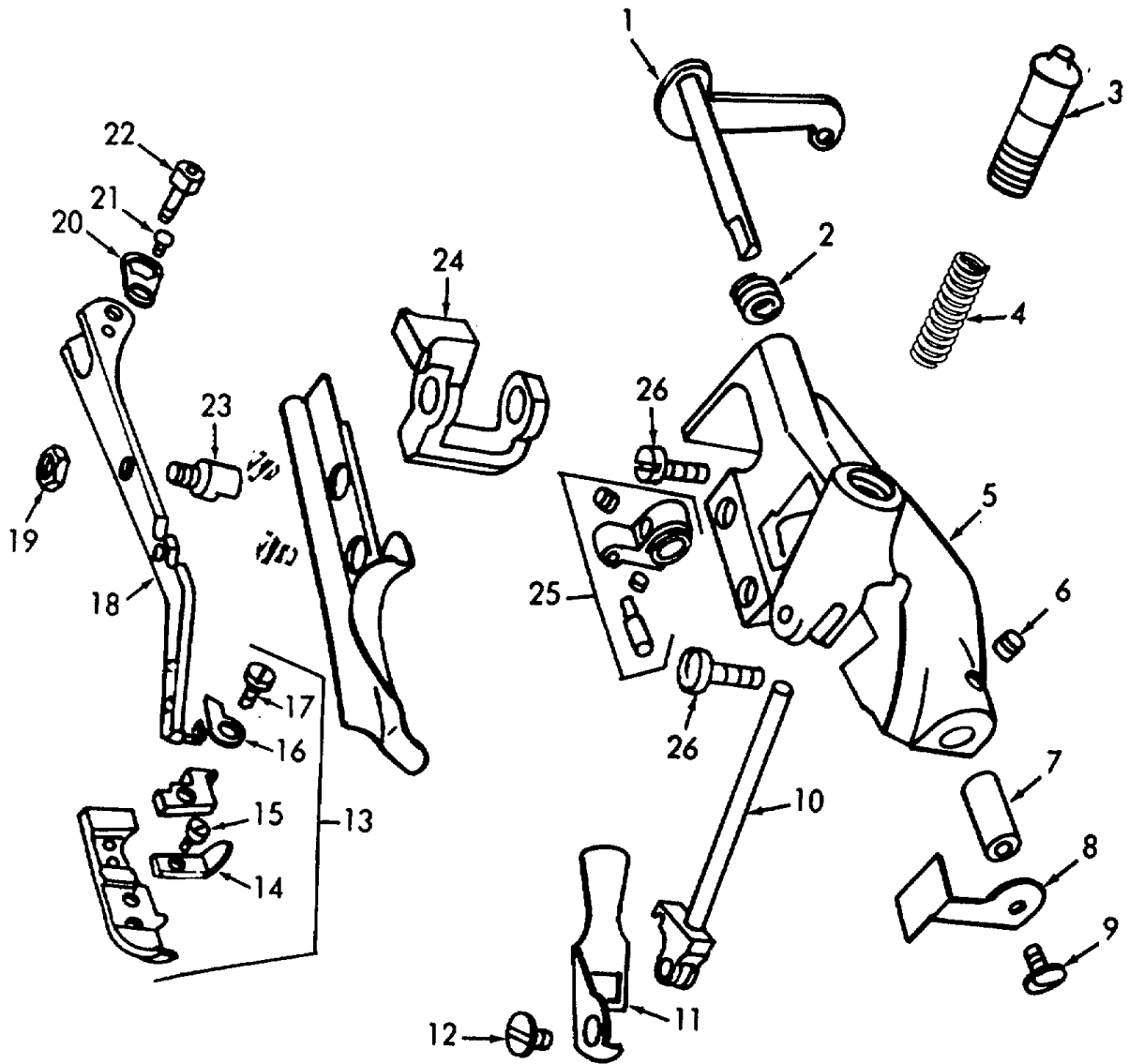

ME 3530-203-34P/43

Figure 43. Overedge Machine head, Presser Bar and Housing.

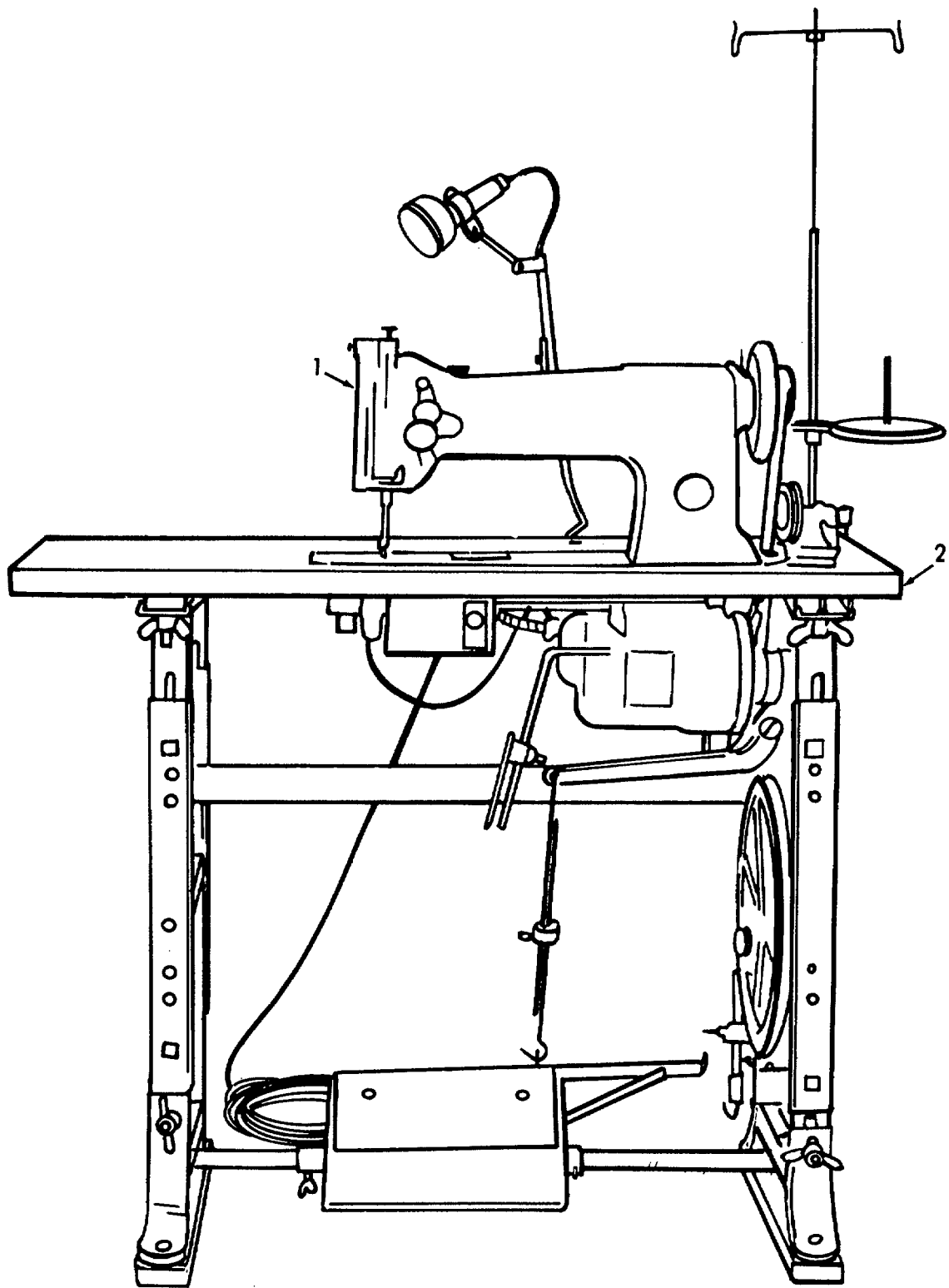

ME 3530-203-34P/44

Figure 44. Textile Sewing Machine.

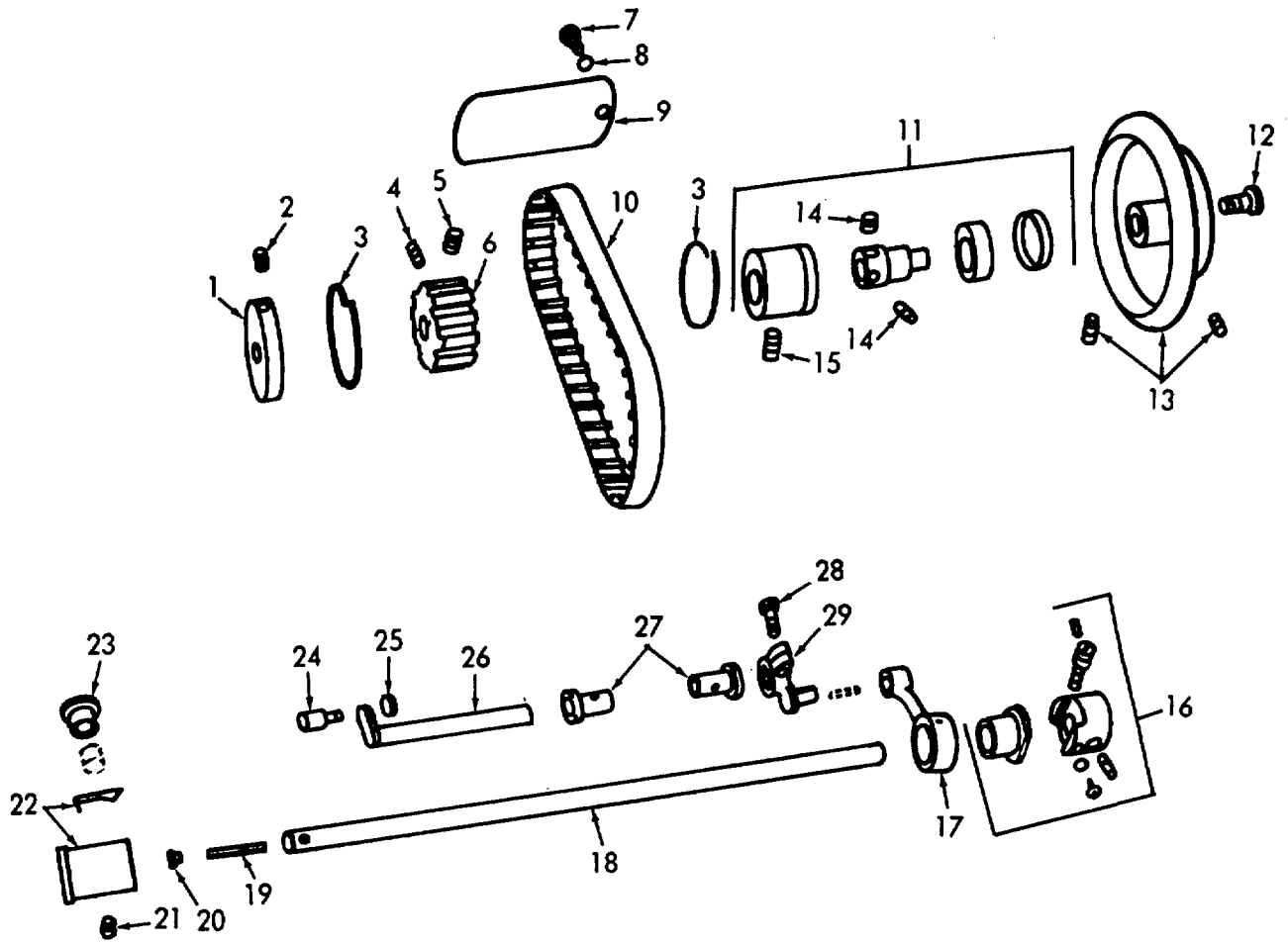

ME 3530-203-34P/45

Figure 45. Textile Machine Arm Shaft and Hool Shaft



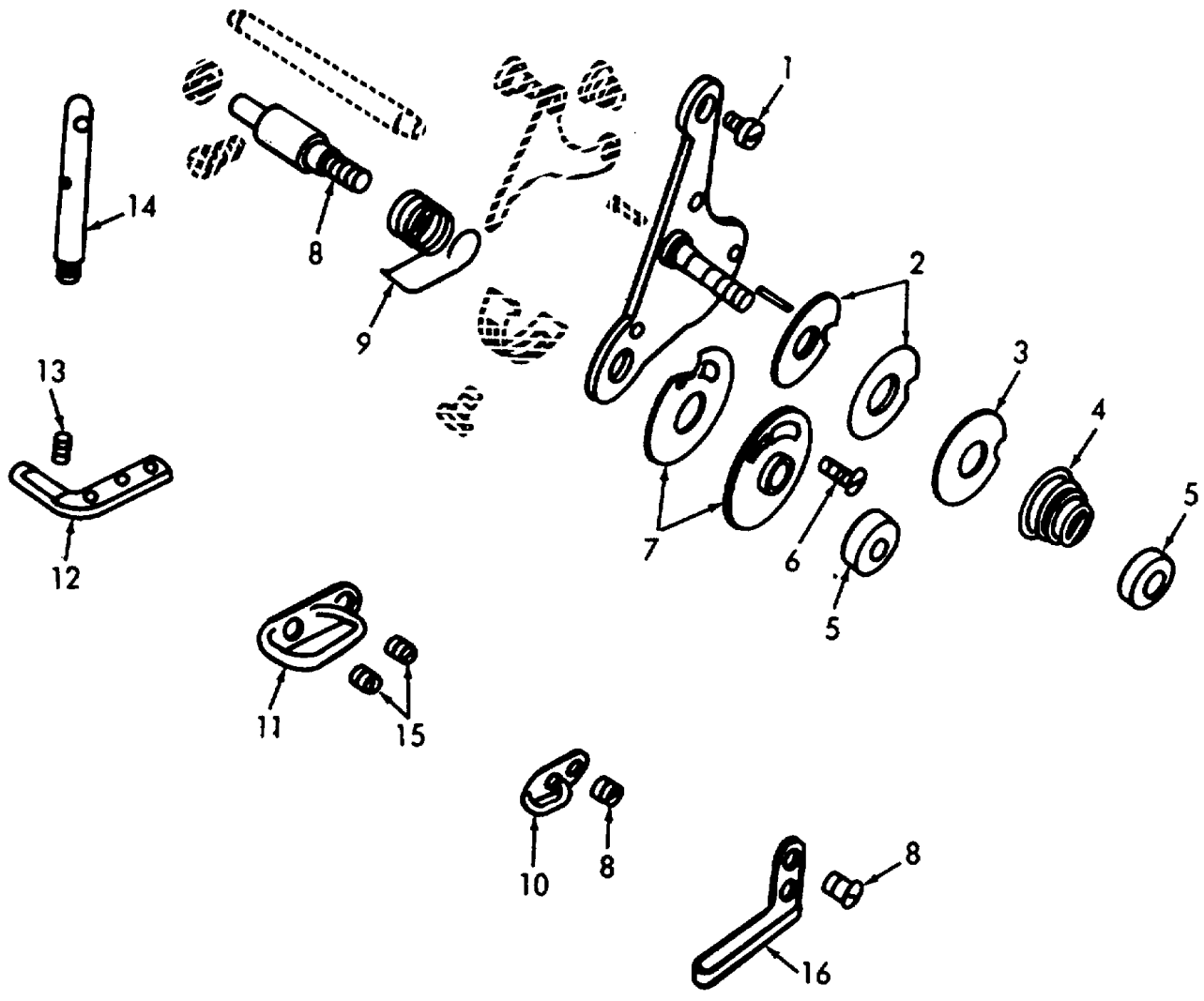

ME 3530-203-34P/46

Figure 46. Textile Machine Arm and Thread Tension.

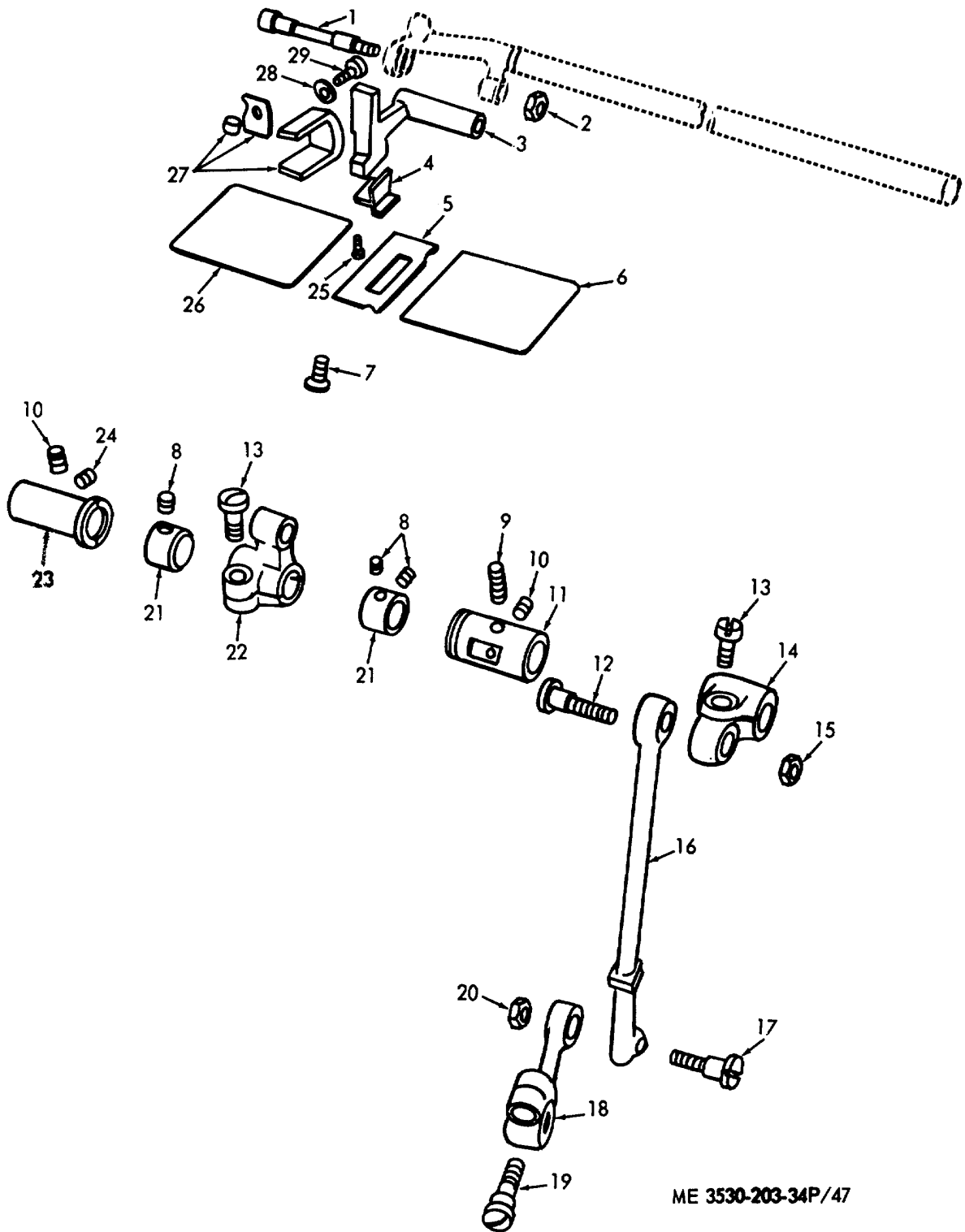

ME 3530-203-34P/47

Figure 47. Textile Machine Bed, Feed Bar and Connector.

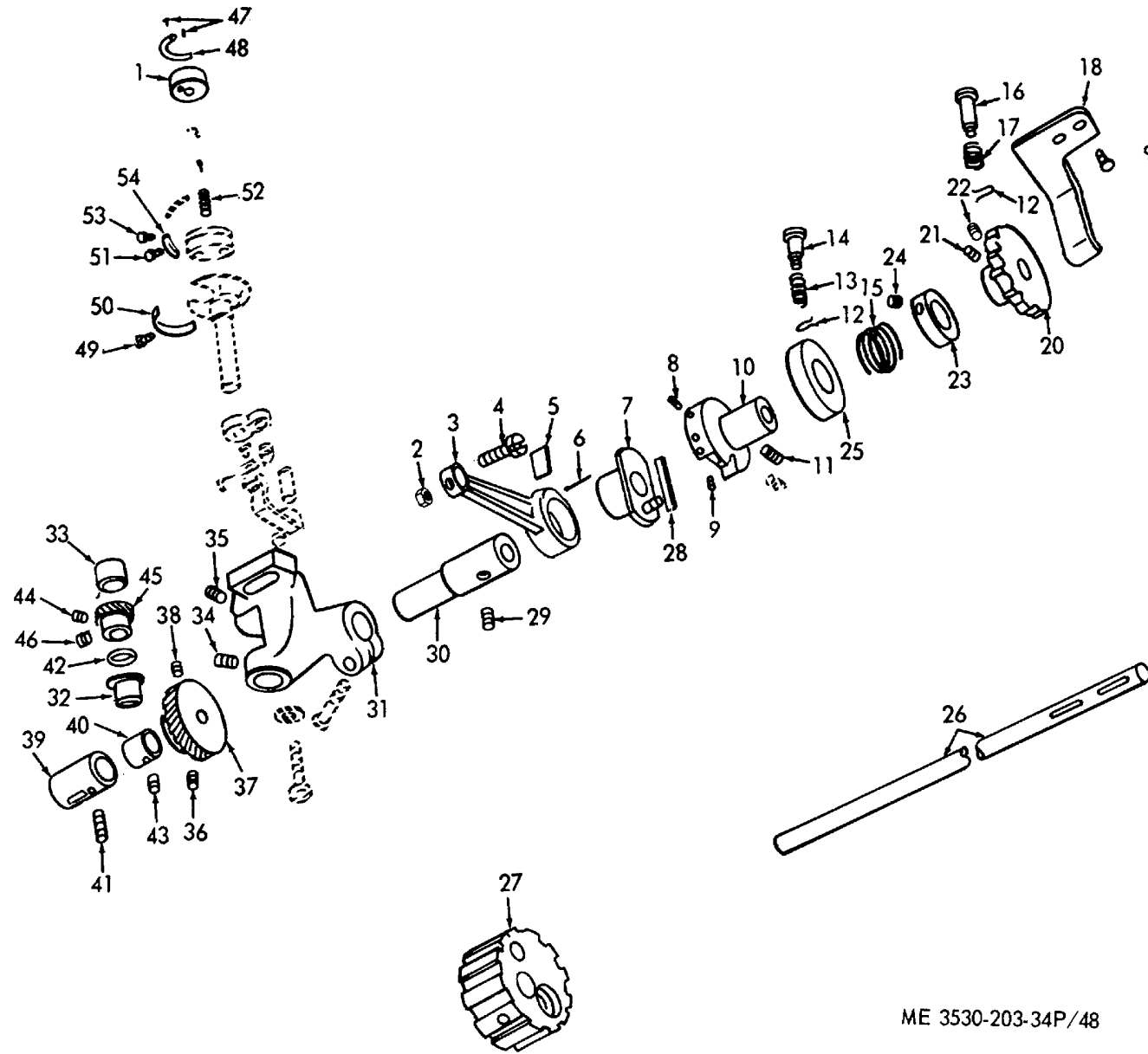

ME 3530-203-34P/48

Figure 48. Textile Machine Bed, Saddle, Hook Shaft and Bobbin Case.

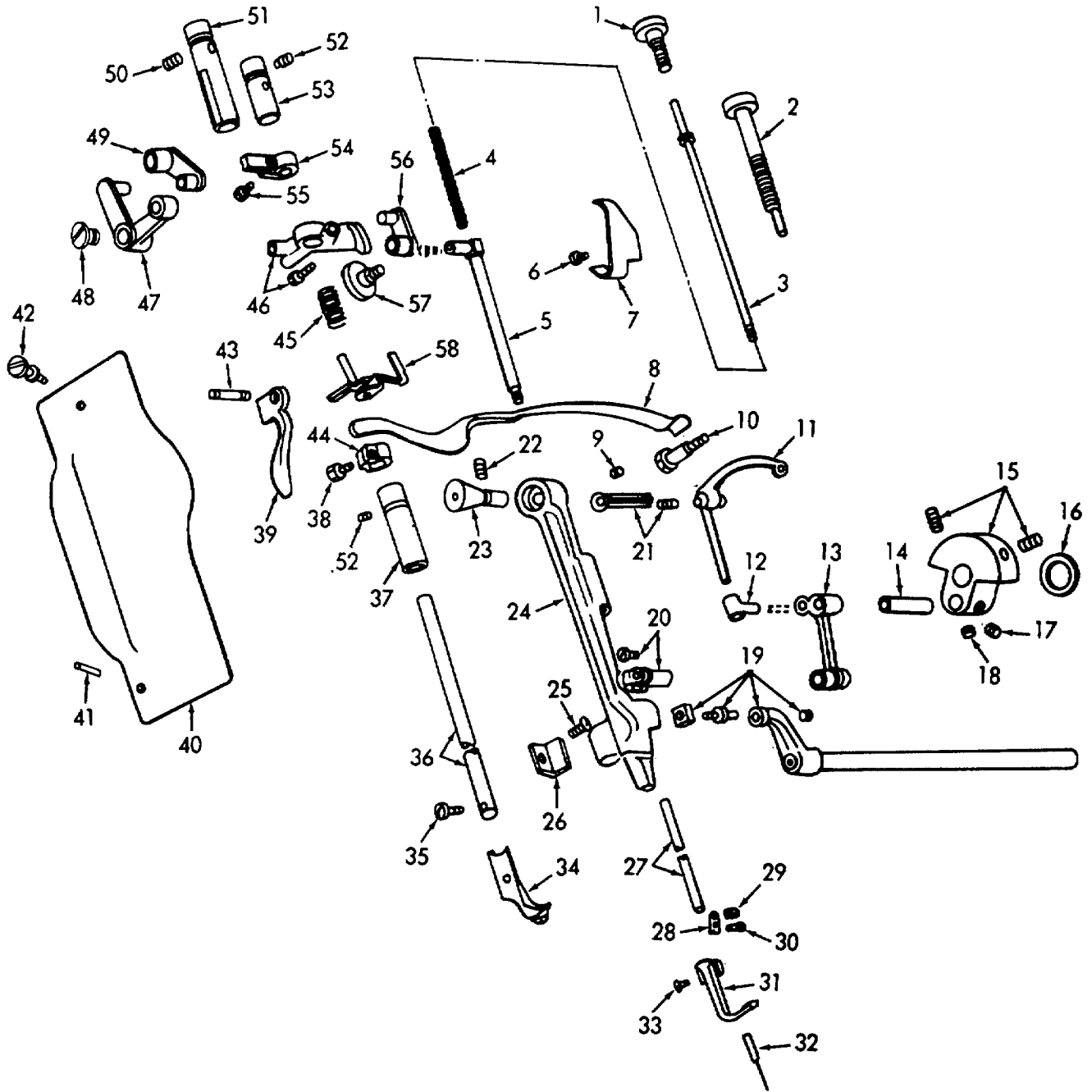

ME 3530-203-34P/49

Figure 49. Textile Machine Head, Needle Bar and Presser Bar.

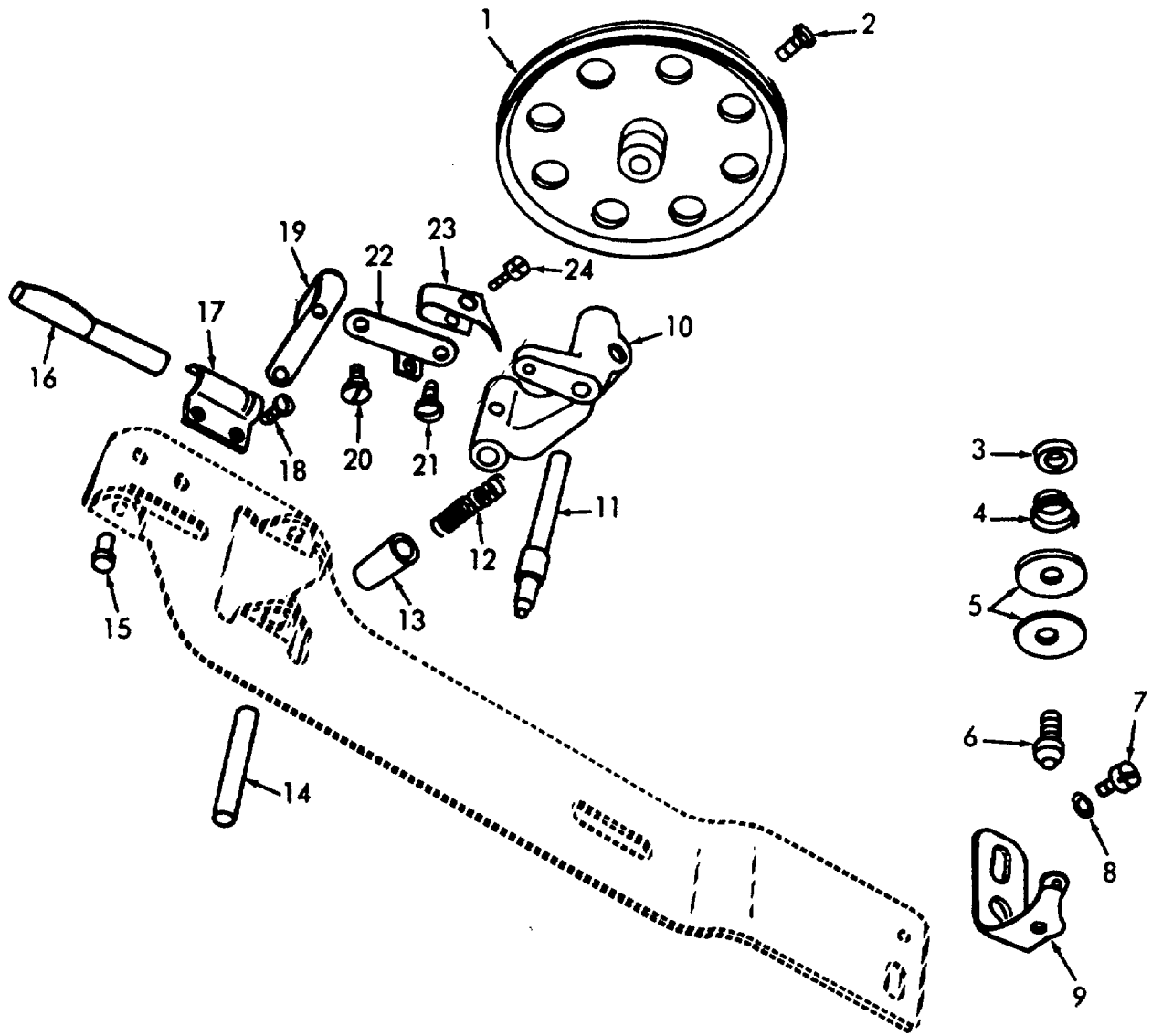

ME 3530-203-34P/50

Figure 50. Bobbin Winder.

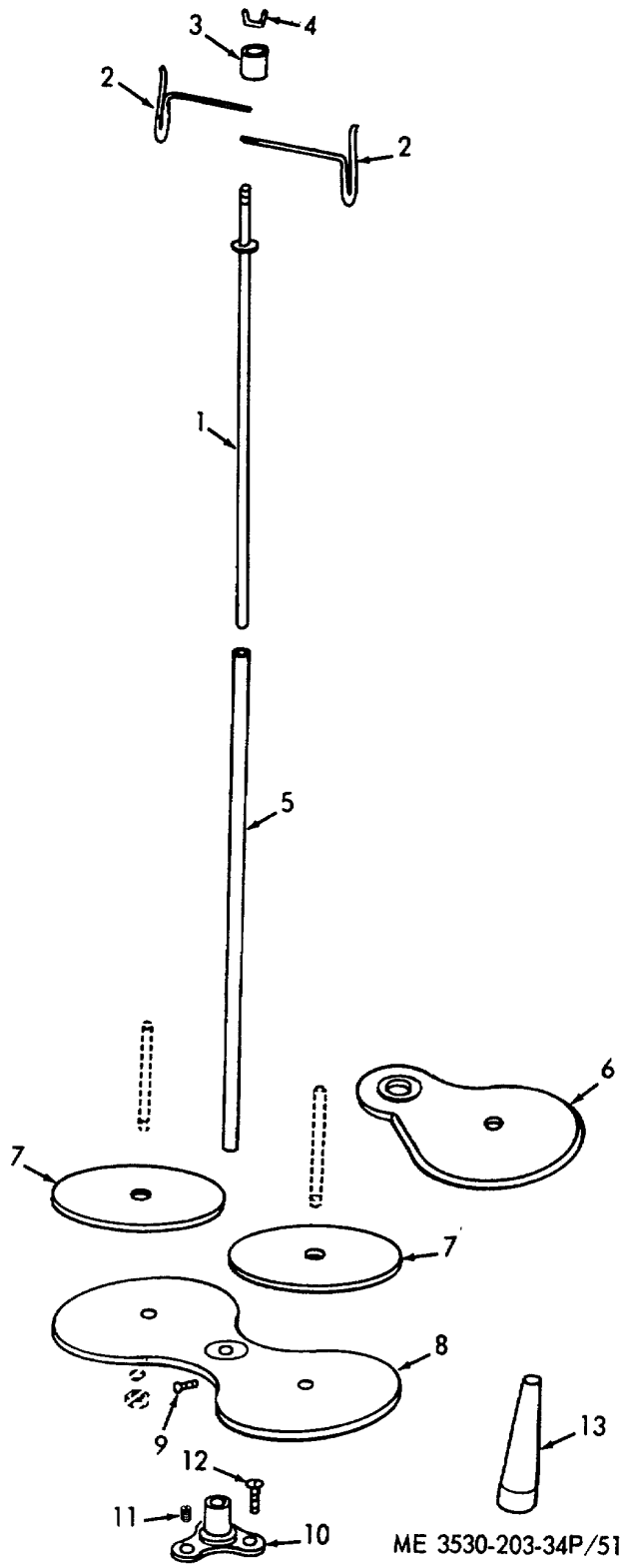
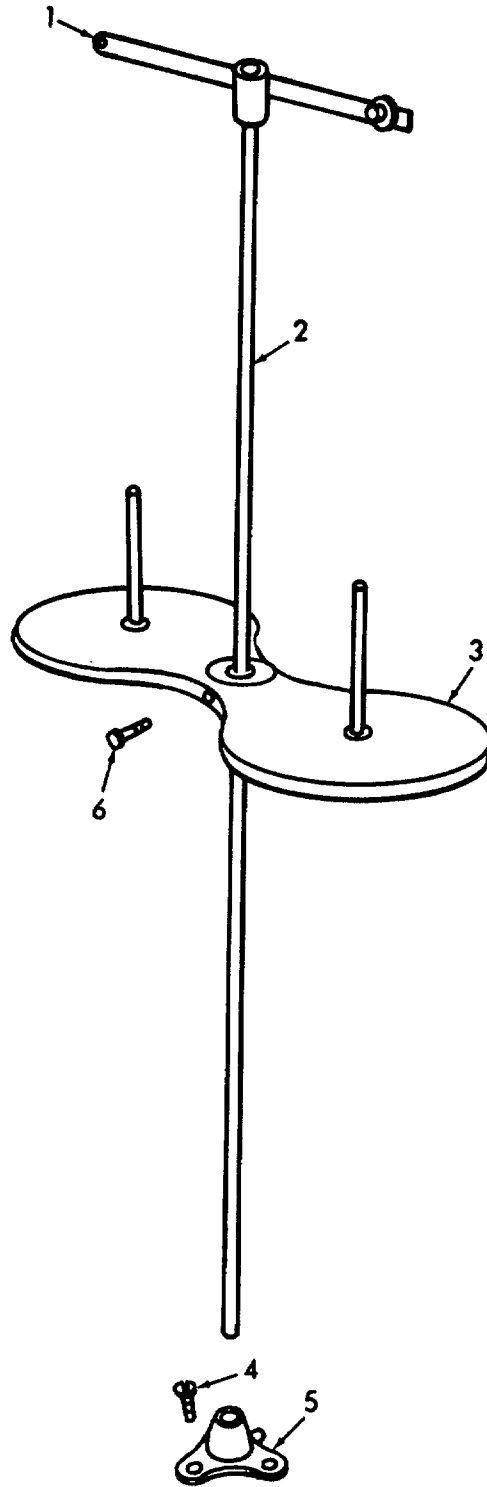
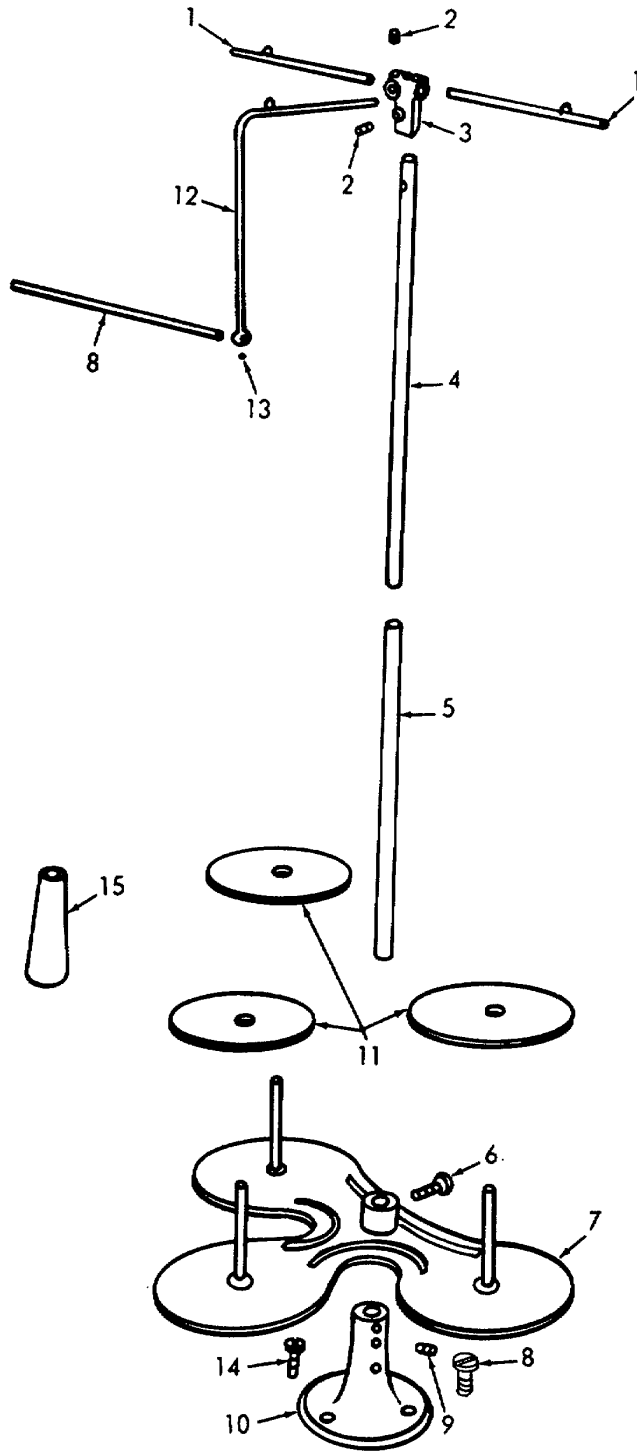

Figure 51. One and Two Thread Winder.



ME 3530-203-34P/52

Figure 52. Heavy Duty Machine Two Cone Thread Unwinder.



ME 3530-203-34P/53

Figure 53. Three cone Thread Unwinder.



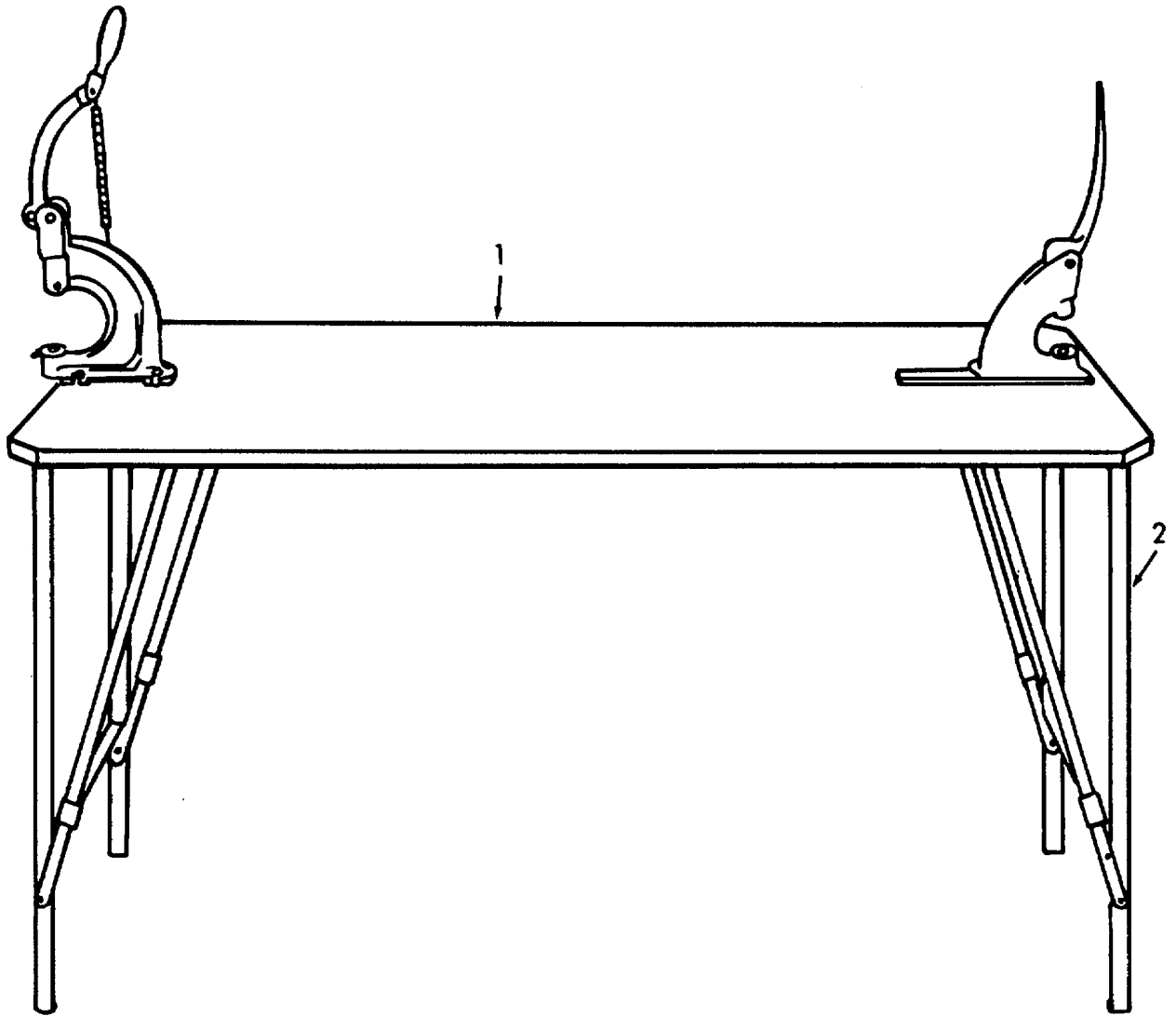

ME 3530-203-34P/54

Figure 54. Folding Table.

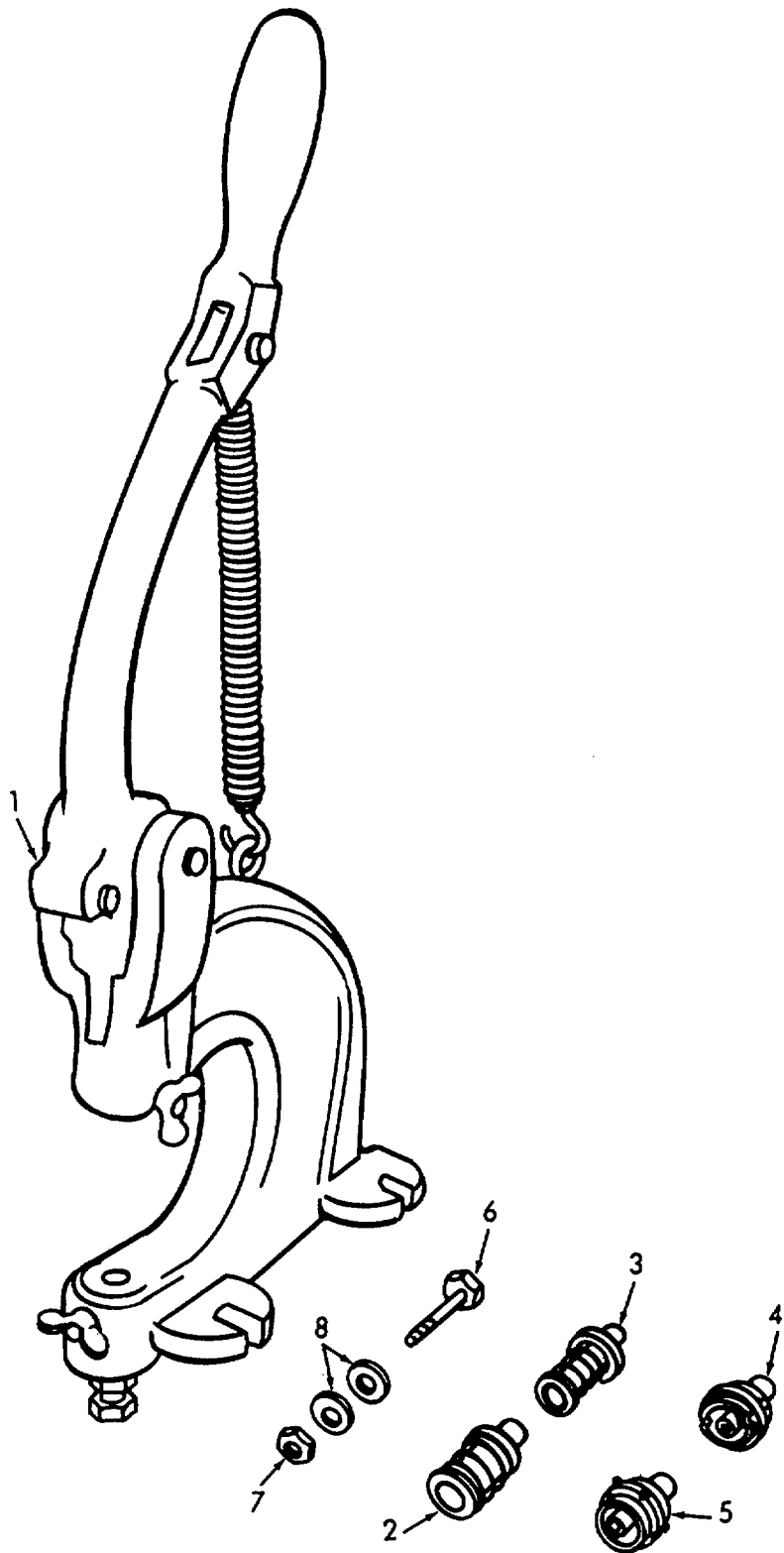

ME 3530-203-34P/55

Figure 55. Attaching Machine.

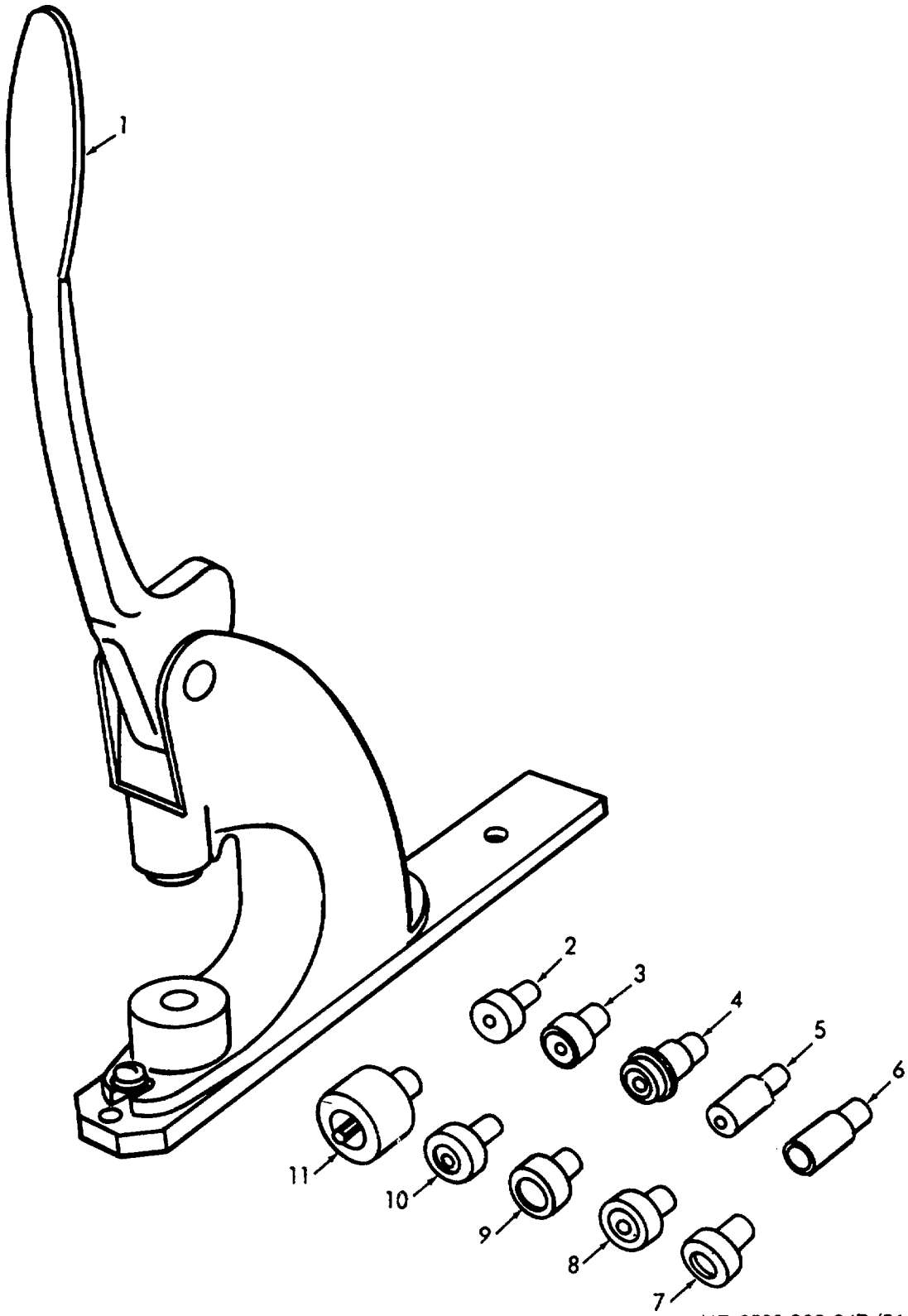

ME 3530-203-34P/56

Figure 56. Grommet Press.

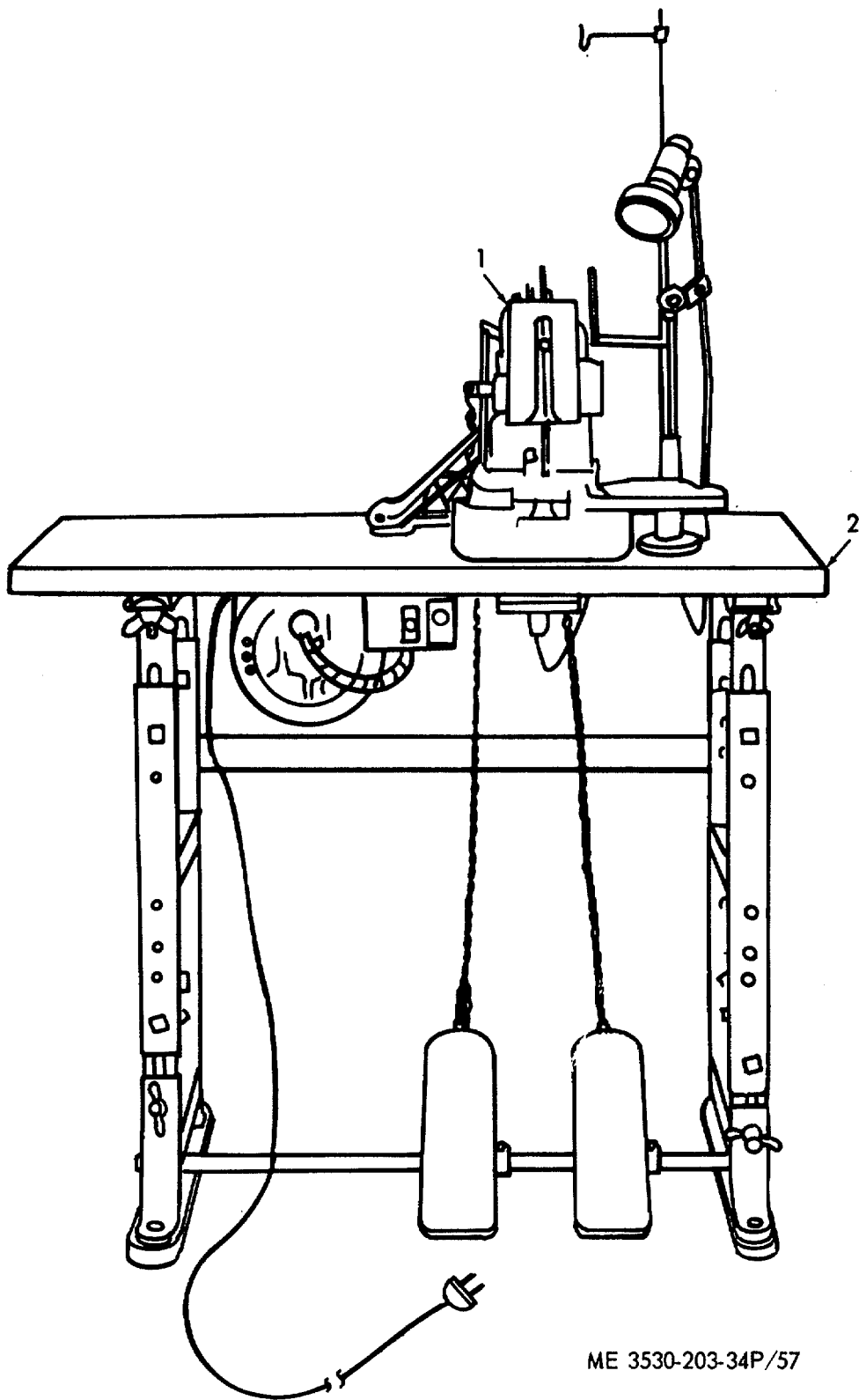

ME 3530-203-34P/57

Figure 57. Button Sewing Machine

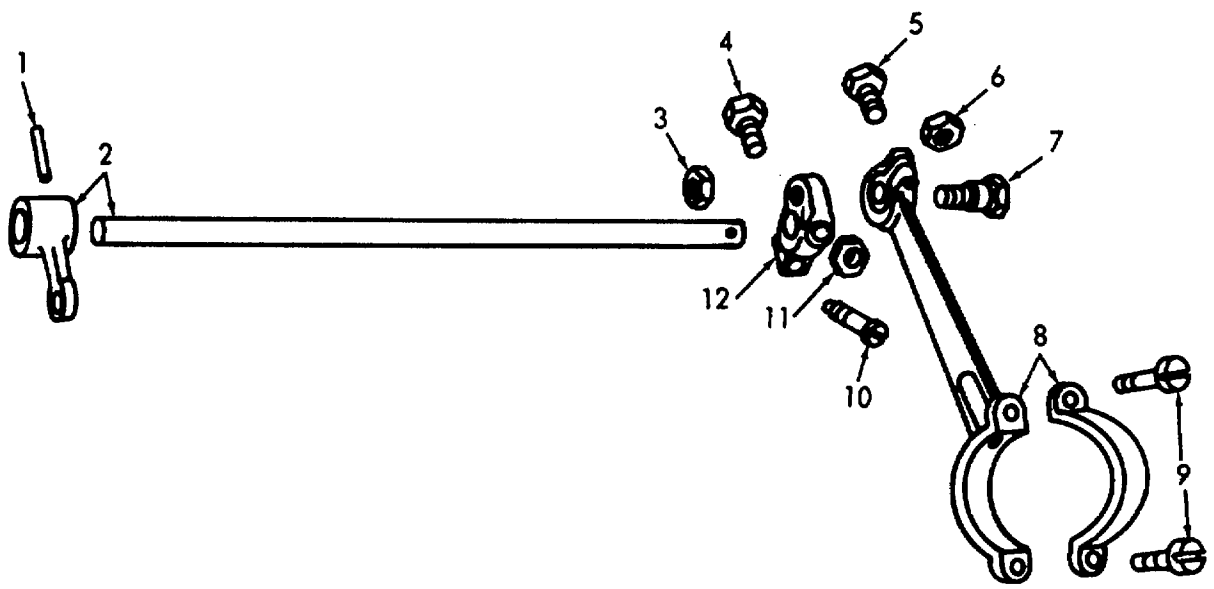

ME 3530-203-34P/58

Figure 58. Machine Arm Rock Shaft.

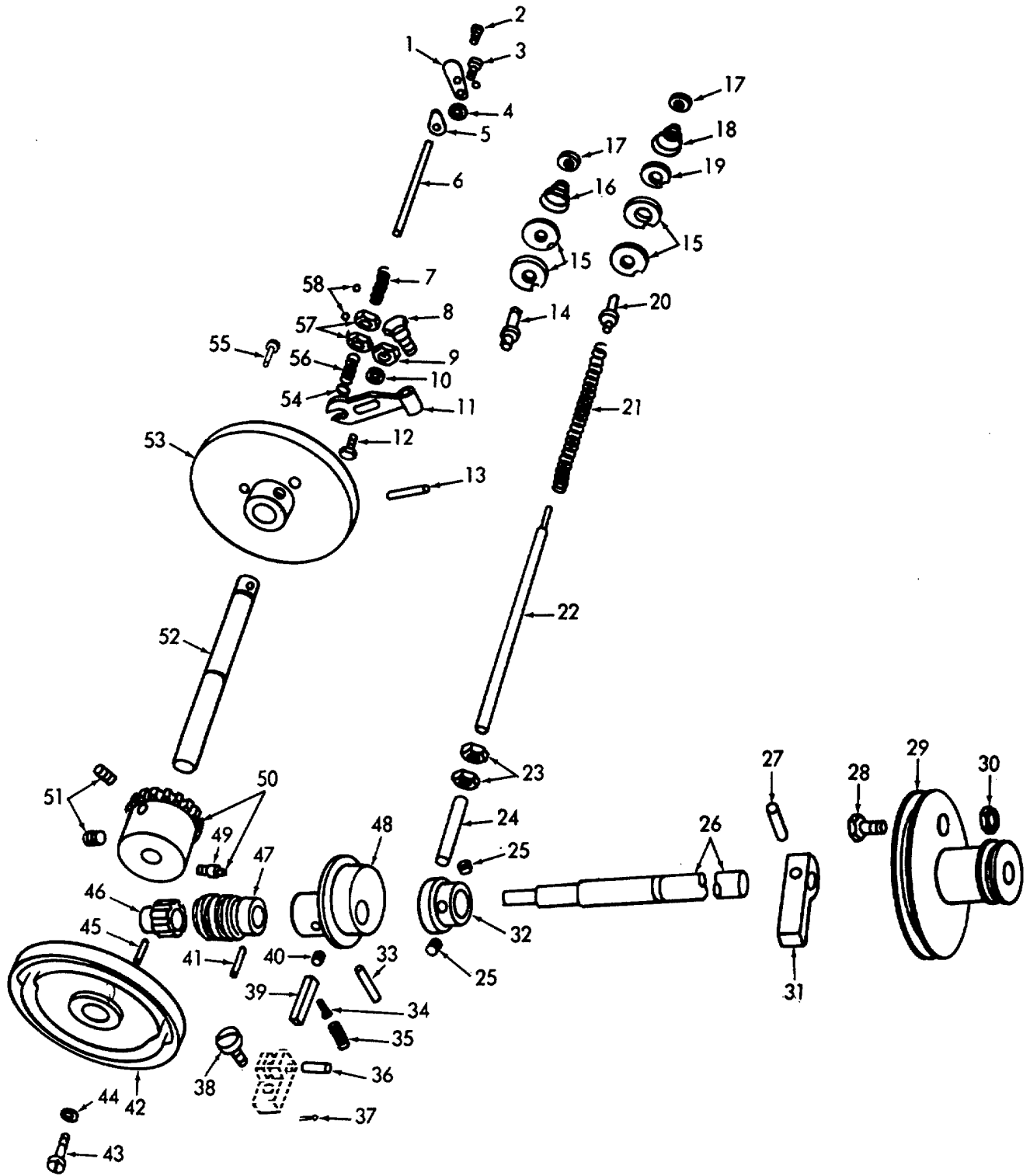

ME 3530-203-34P/59

Figure 59. Button Machine Thread Tension.

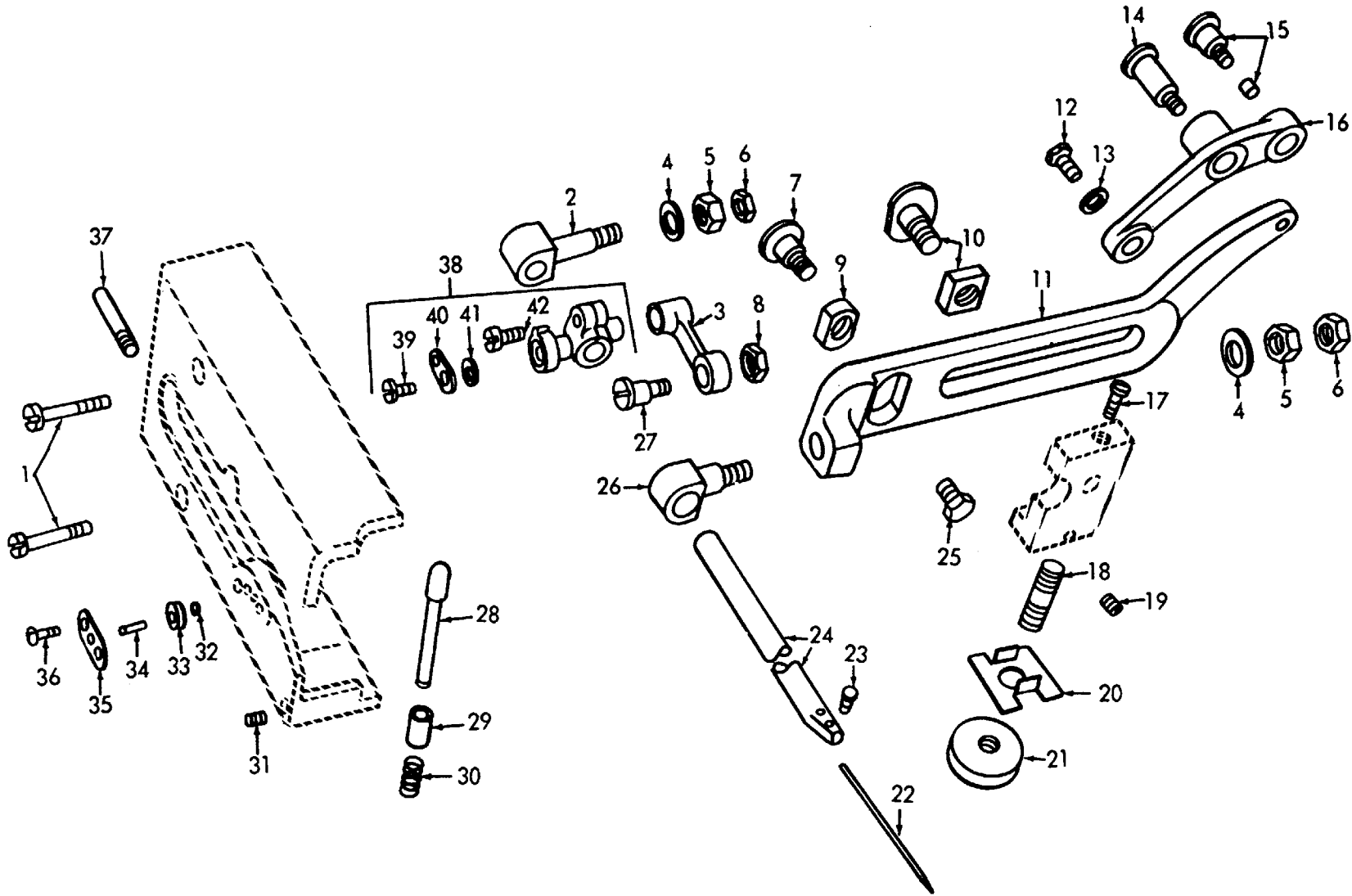

ME 3530-203-34P/60

Figure 60. Button Machine Head and Vibrating Lever.

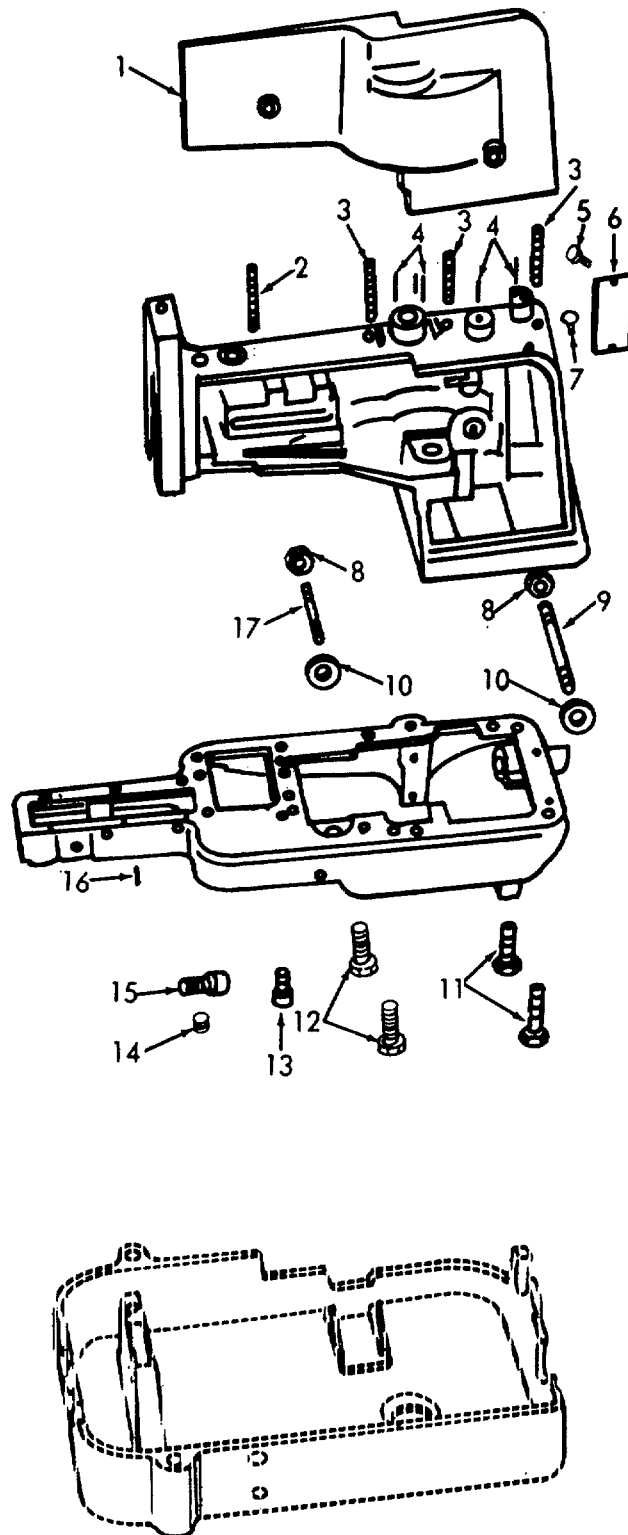

ME 3530-203-34P/61

Figure 61. Button Machine Arm, Cover, Bed and Base.



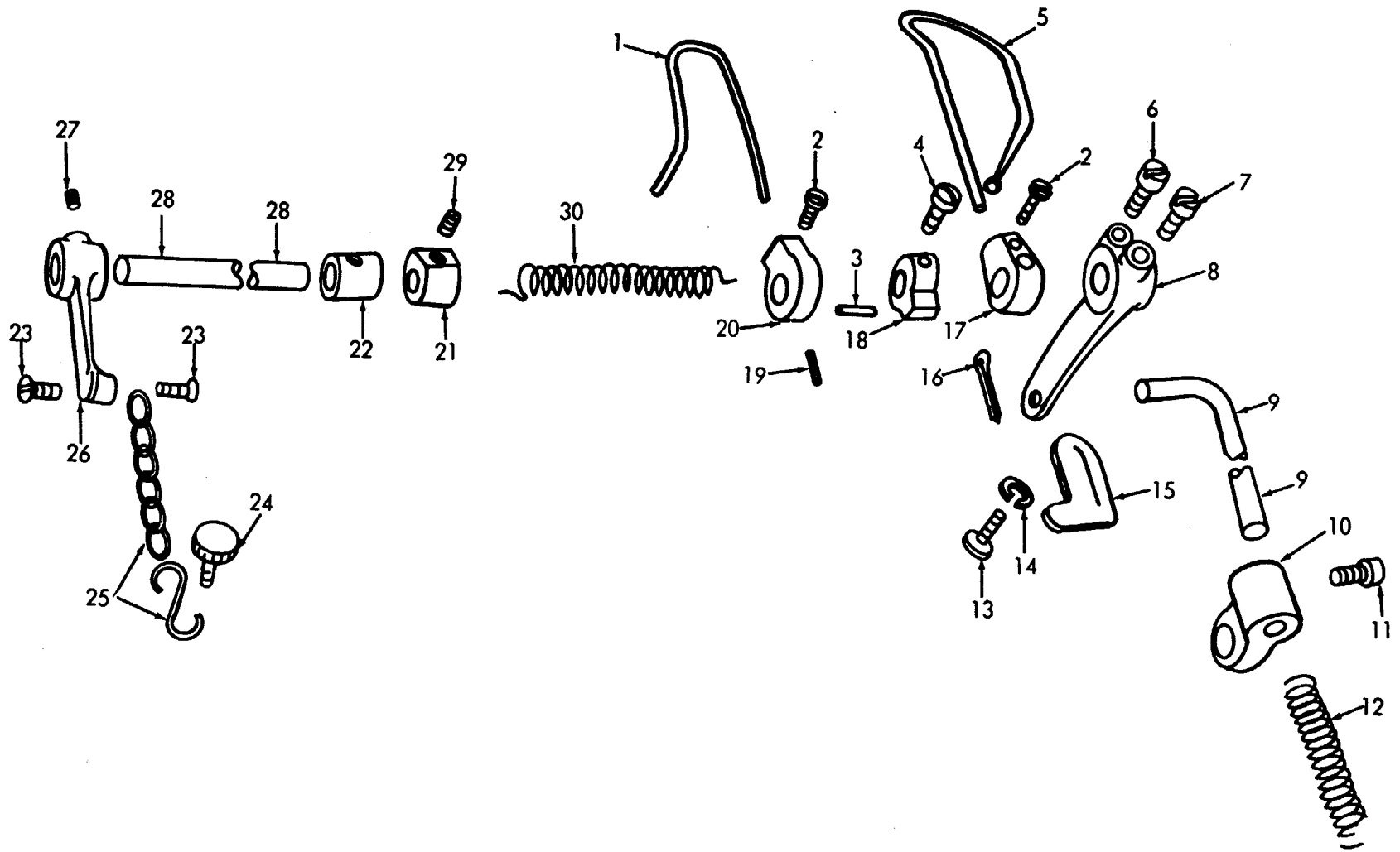

ME 3530-203-34P/62

Figure 62. Button Machine Clamp Lifting Arm.

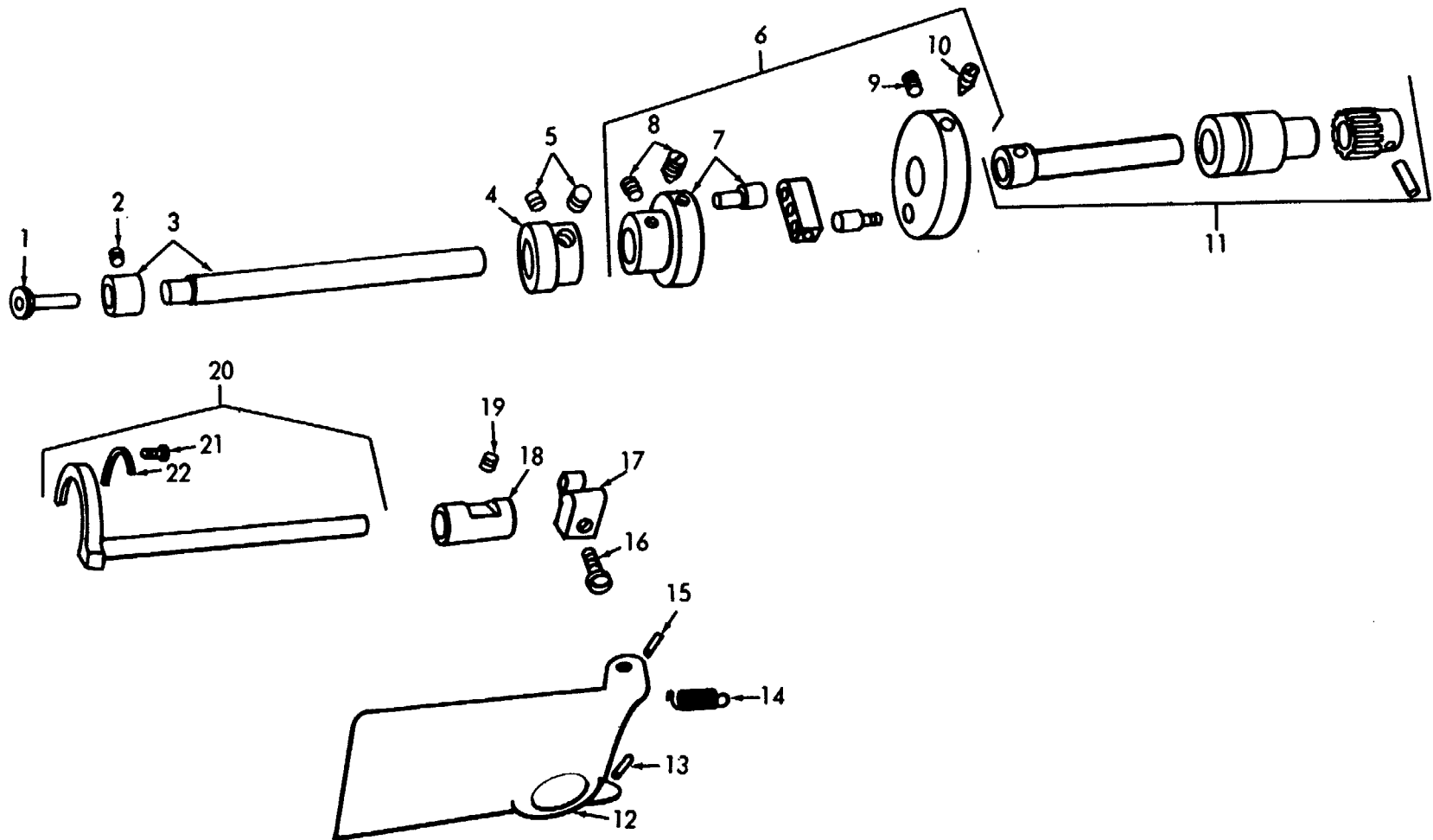

ME 3530-203-34P/63

Figure 63. Button Machine Looper Drive.

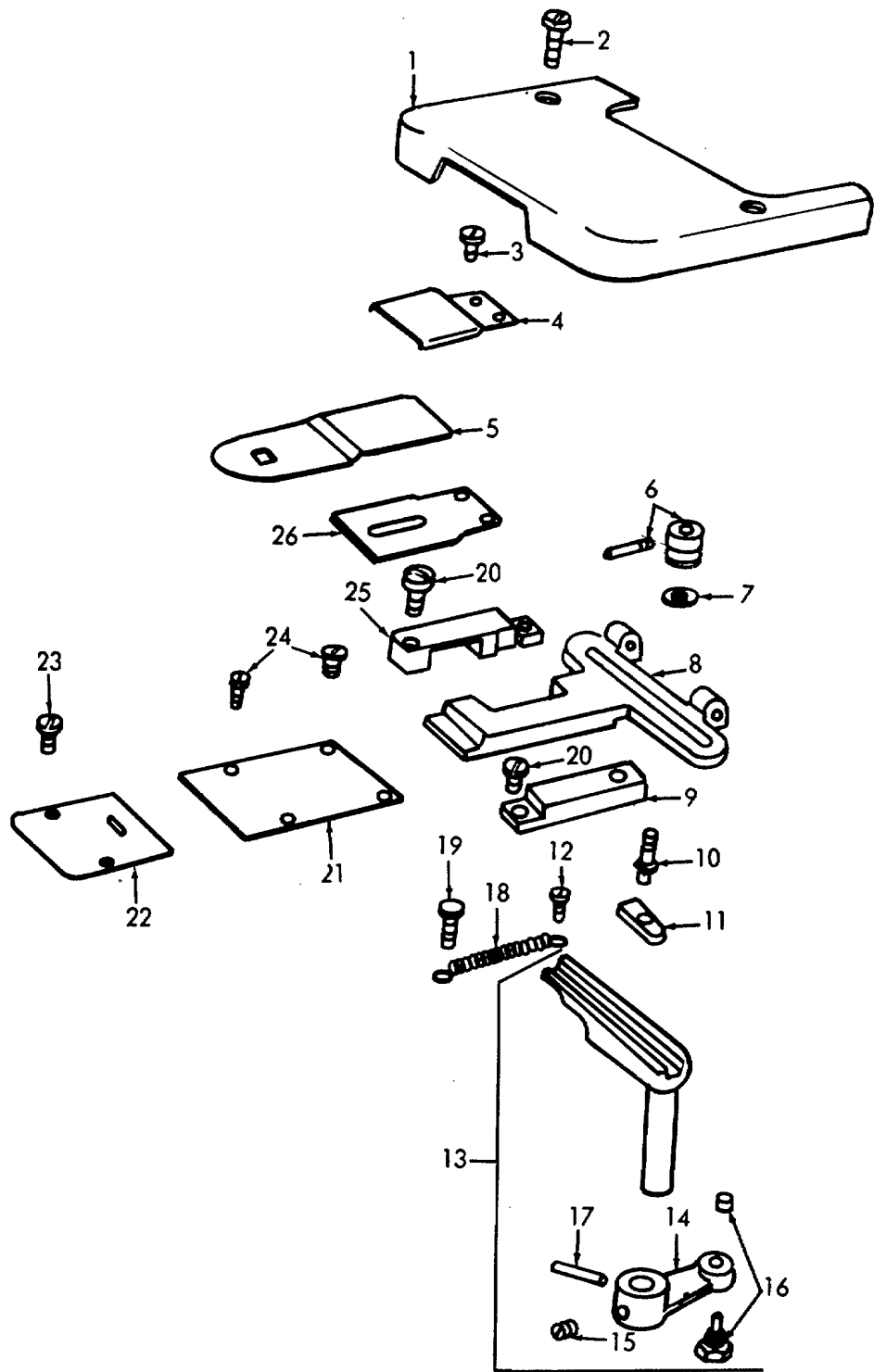

ME 3530-203-34P/64

Figure 64. Button Machine Feed Mechanism.

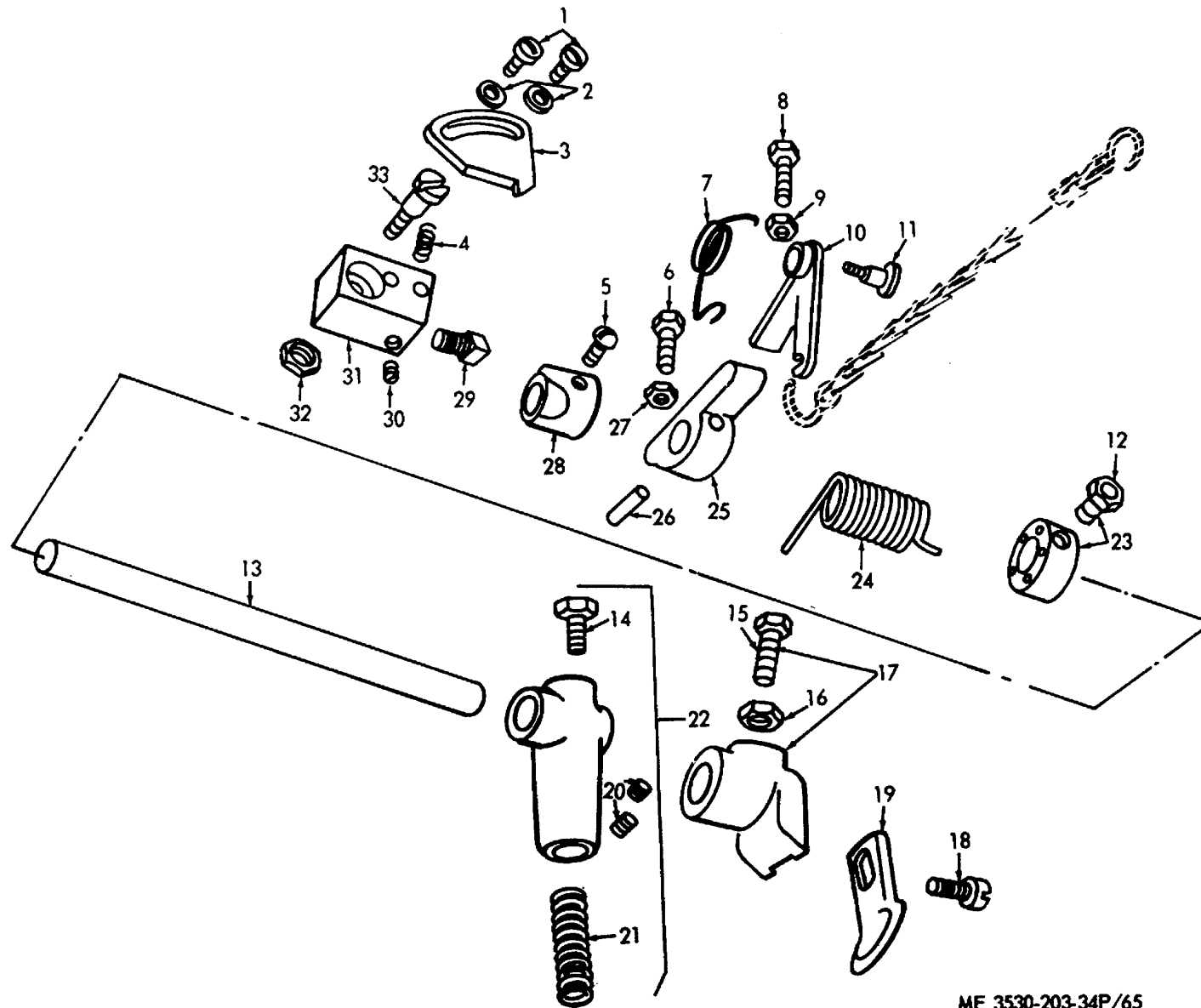

ME 3530-203-34P/65

Figure 65. Button Machine Pulley and Stop Motion.

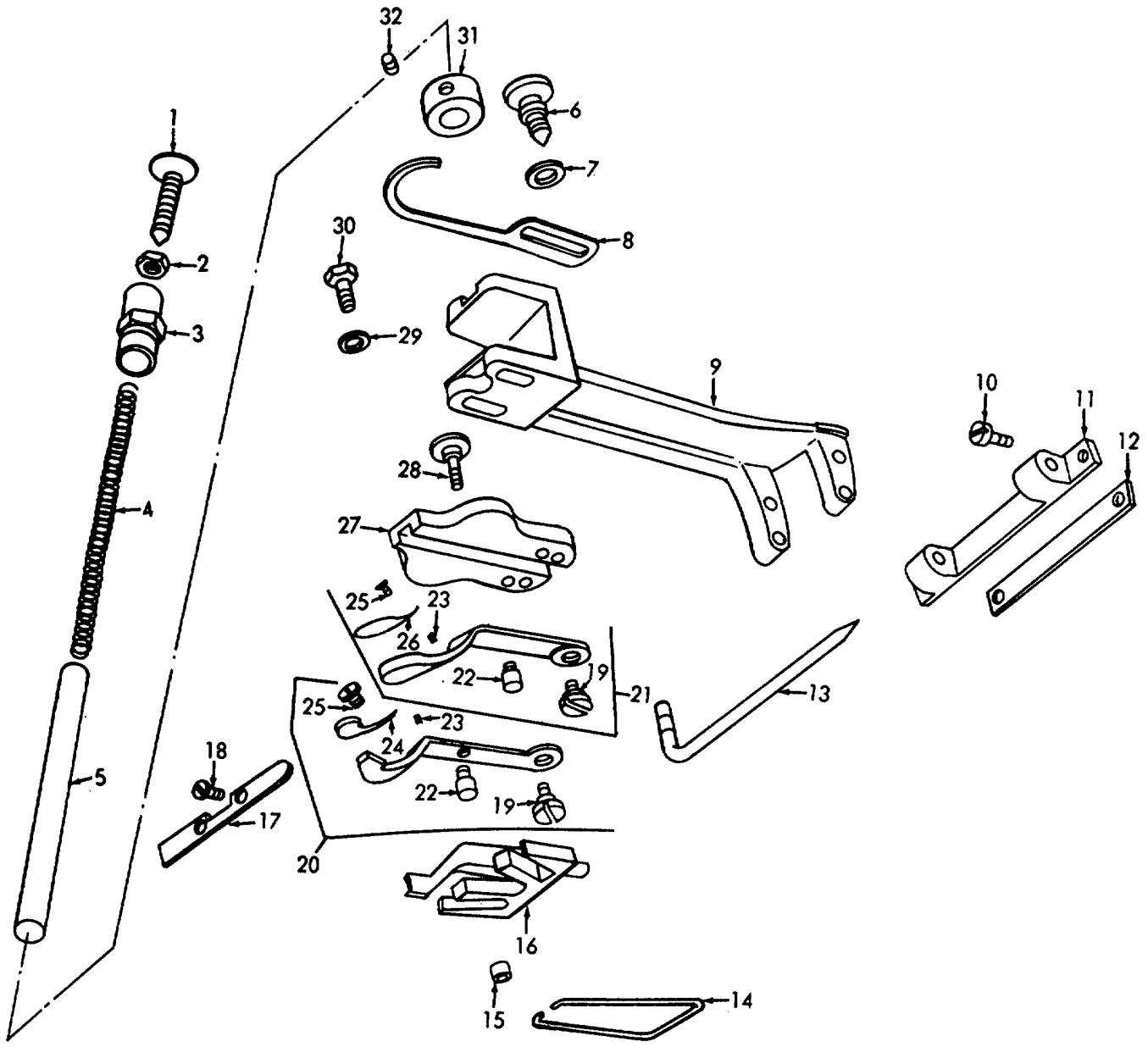

ME 3530-203-34P/66

Figure 66. Button Machine Button Clamp and Presser Bar.

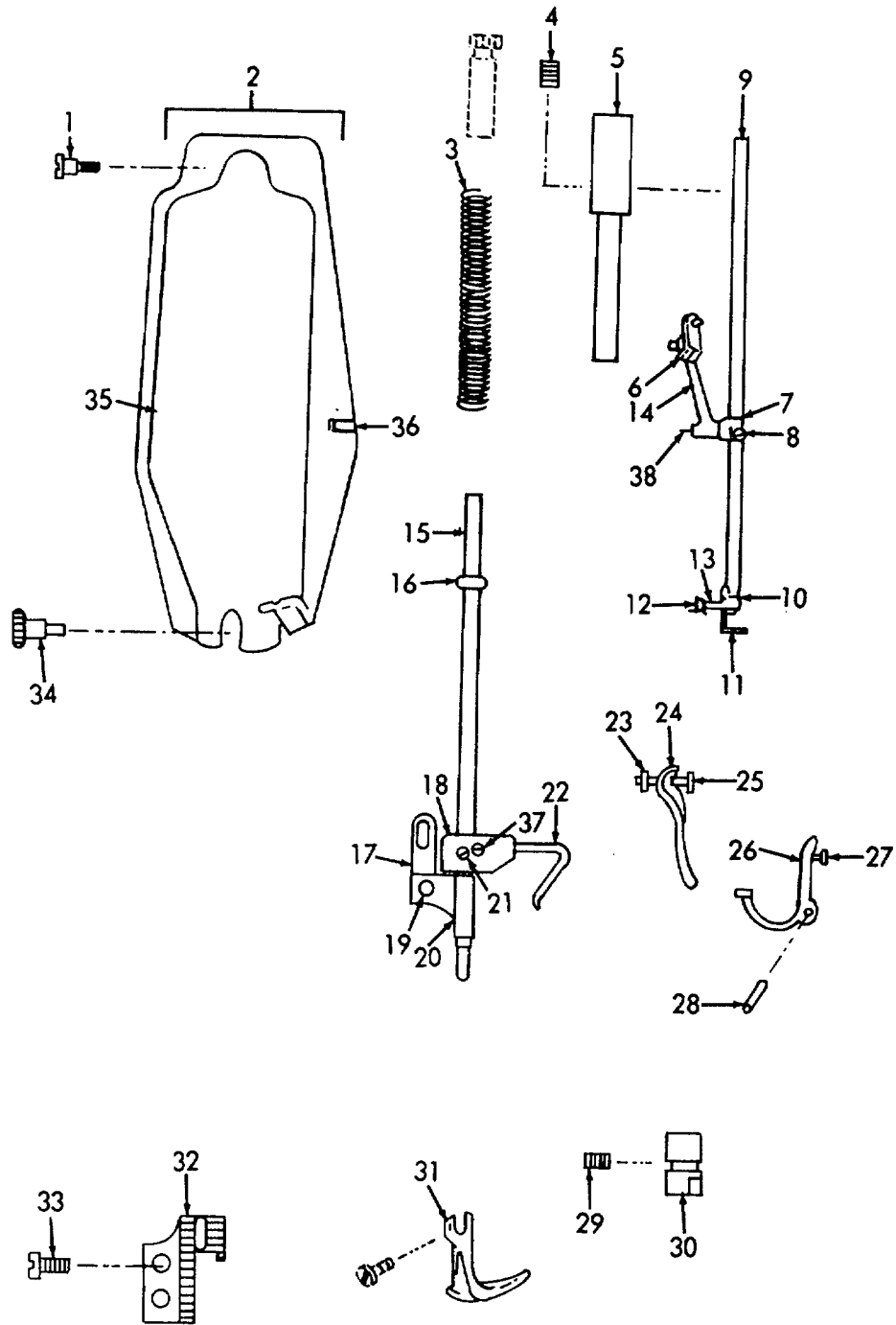

ME 3530-203-34P/67

Figure 67. Clothing Machine Head, Needle Bar and Presser Bar.

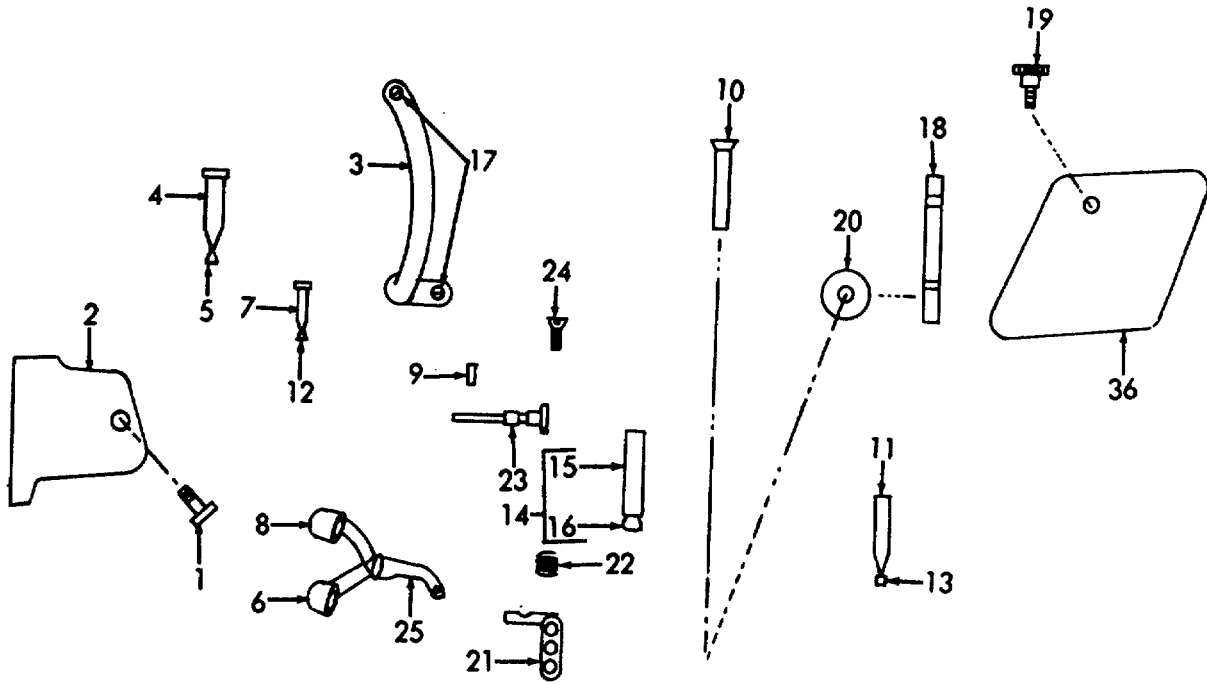

ME 3530-203-34P/68 (1)

Figure 68 (1). Arm Side Assembly.

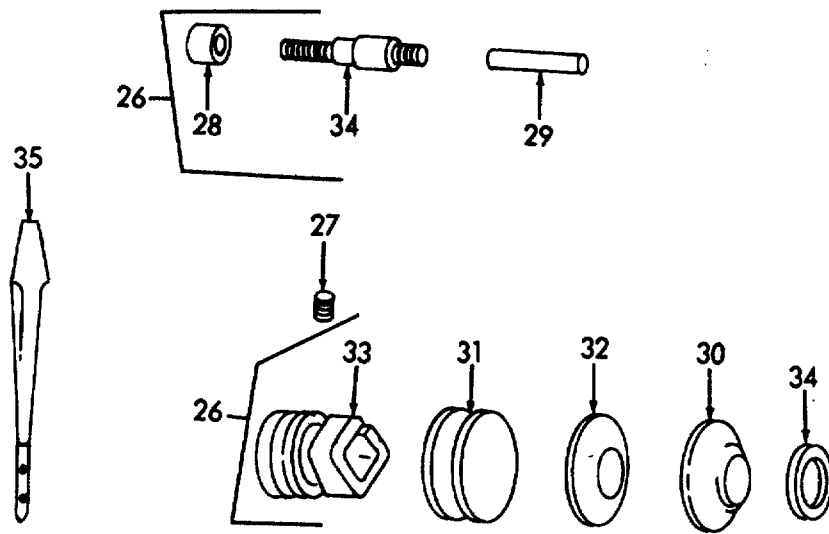

ME 3530-203-34P/68 (2)

Figure 68 (2). Tension Regulator.



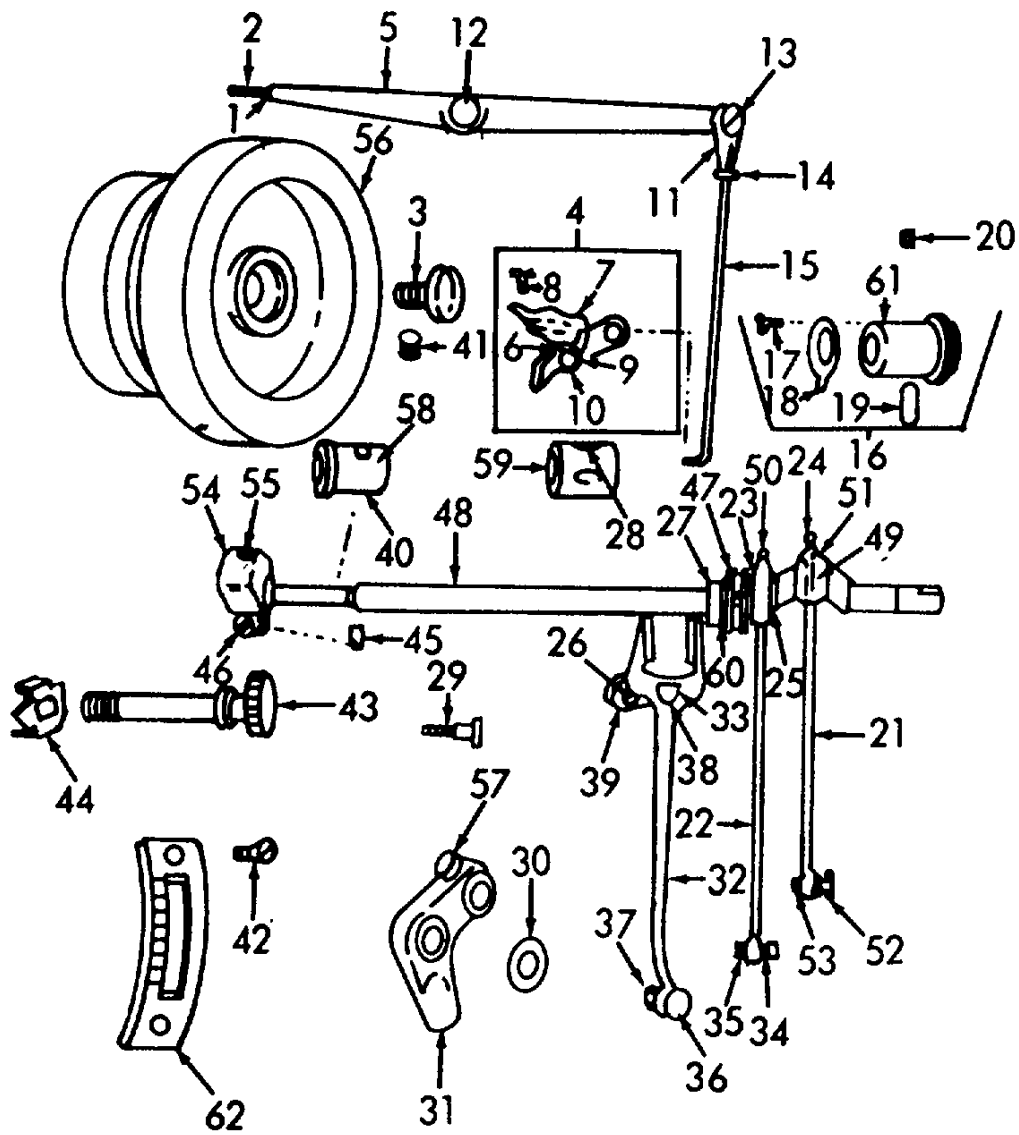

ME 3530-203-34P/69

Figure 69. Clothing Machine Arm, Thread Tension and Connecting Links.

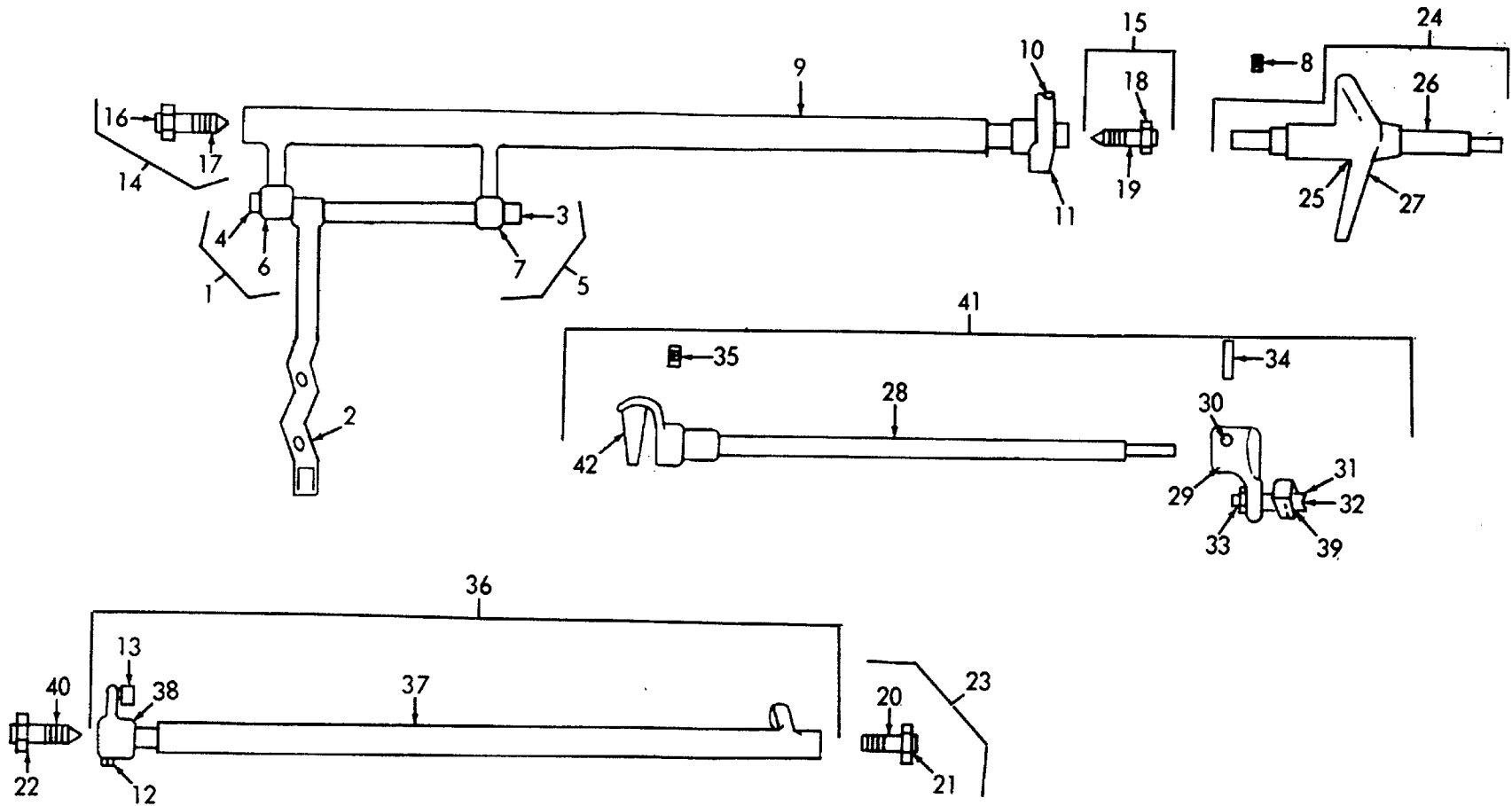

ME 3530-203-34P/70

Figure 70. Clothing Machine Feed Mechanism.

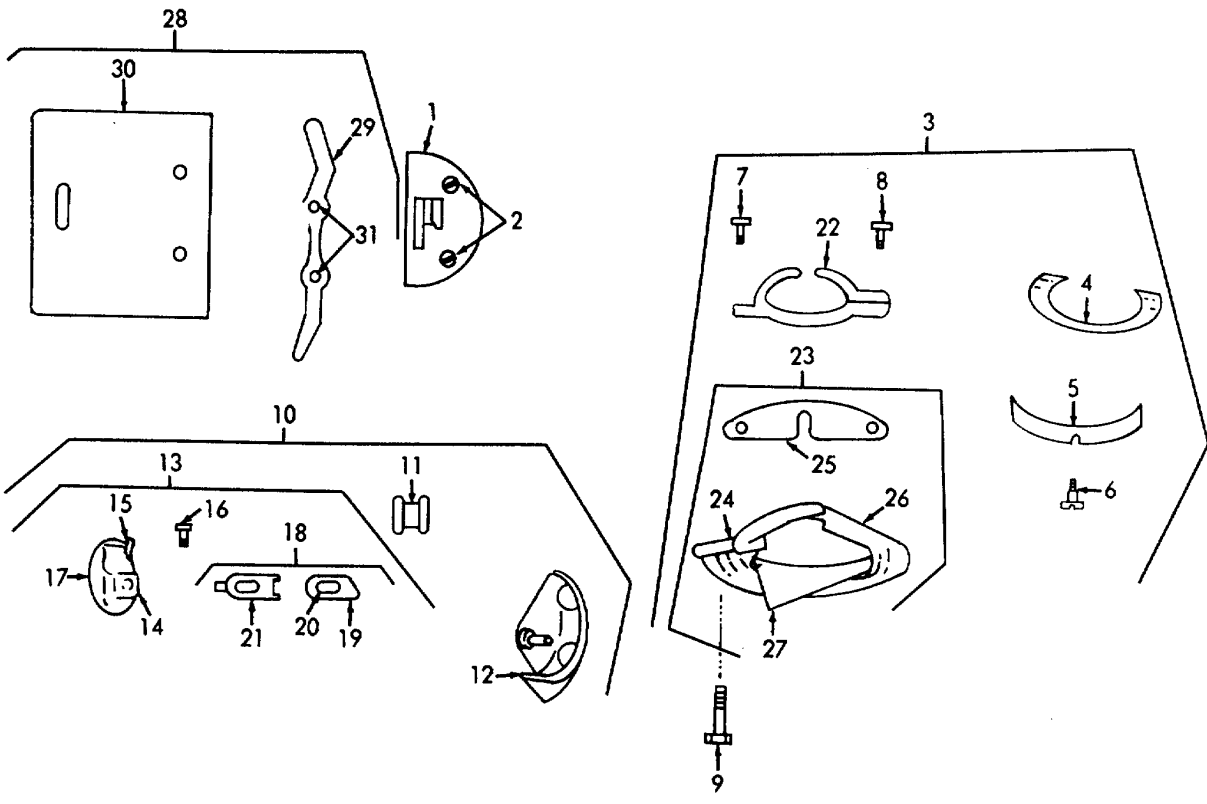

ME 3530-203-34P/71

Figure 71. Clothing Machine Shuttle Race and Bobbin Case.

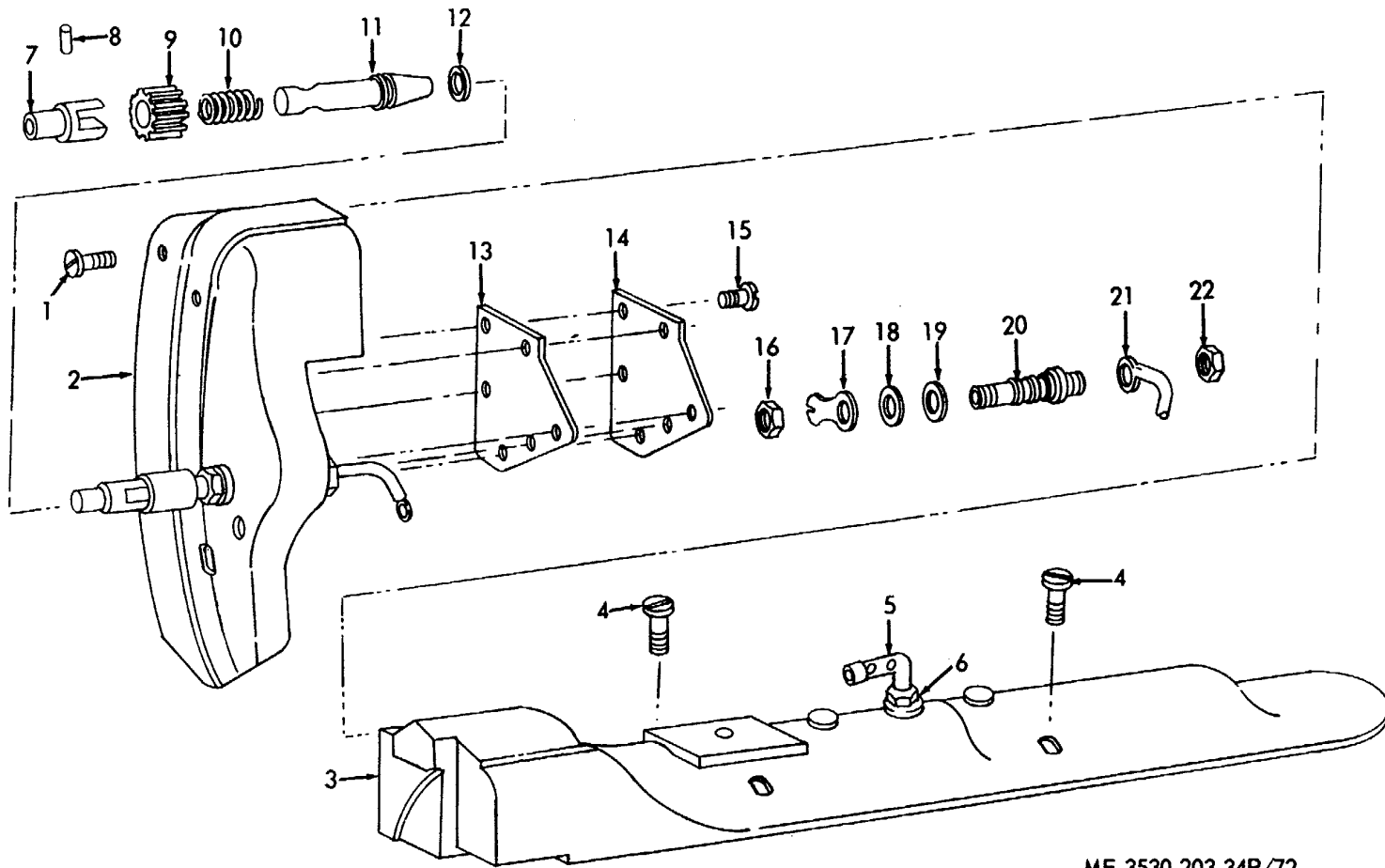

ME 3530-203-34P/72

Figure 72. Textile Cover Arm.

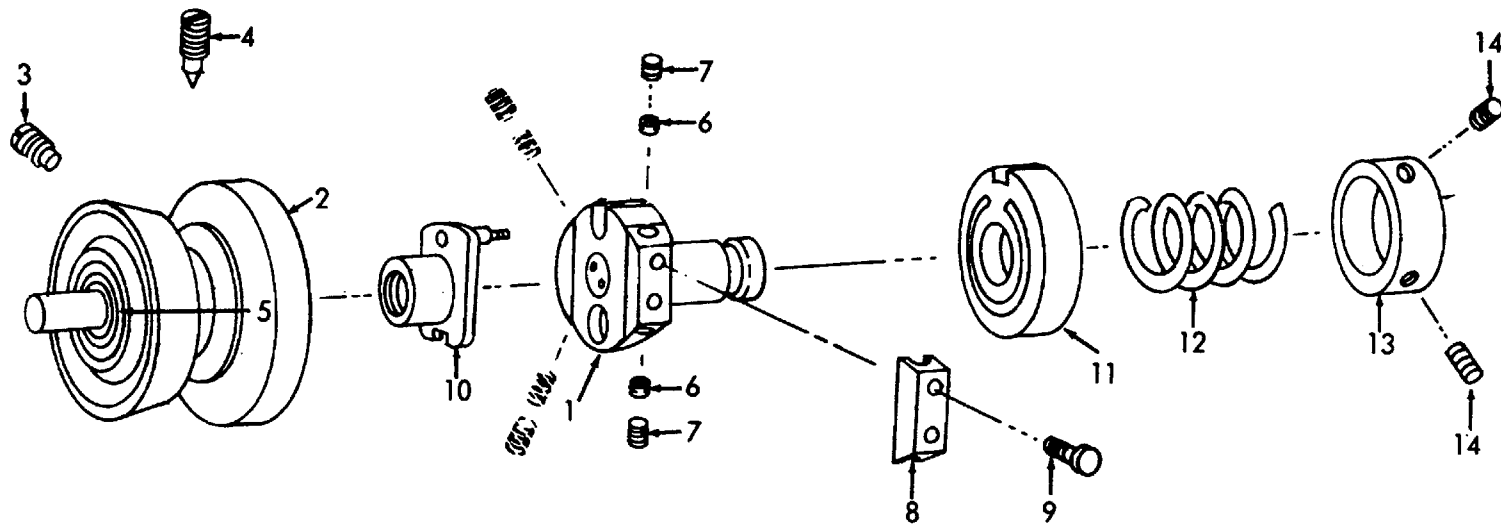

ME 3530-203-34P/73

Figure 73. Eccentric Component.

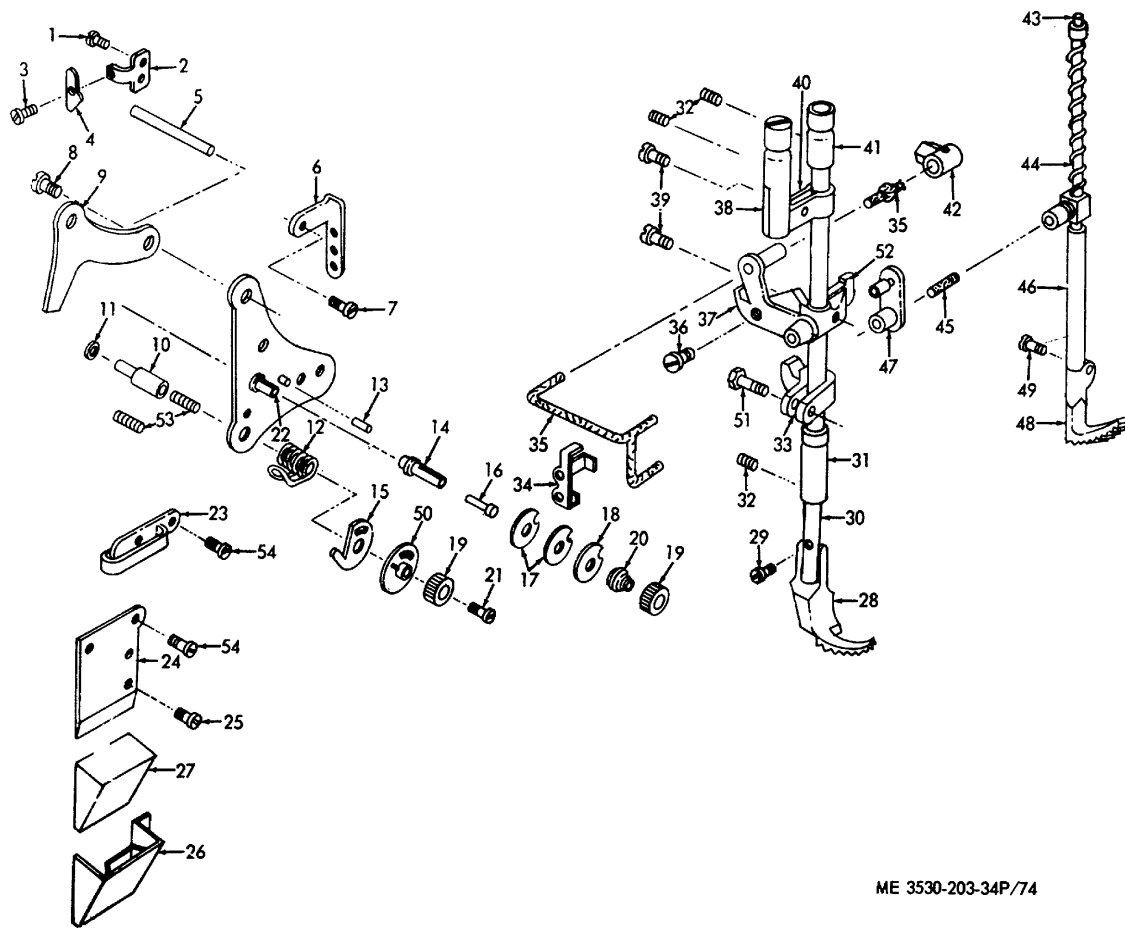

ME 3530-203-34P/74

Figure 74. Controller, Release Assembly and Tension.

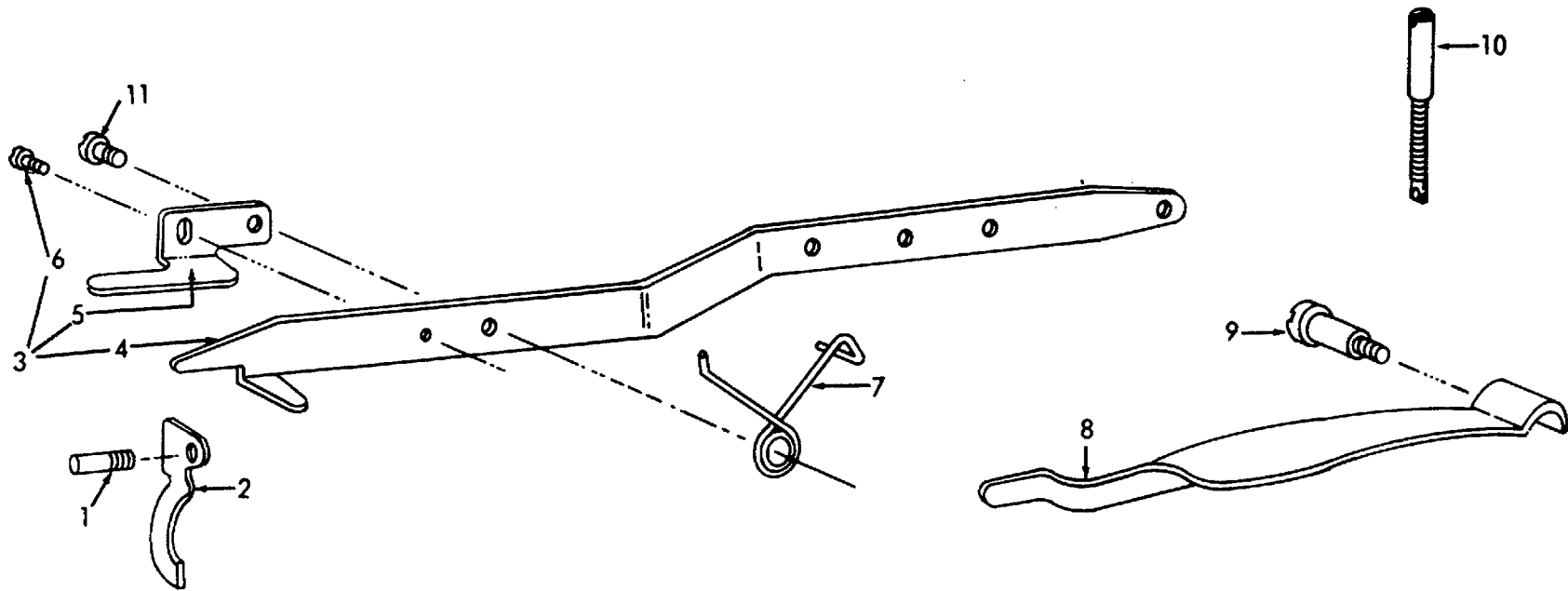

ME 3530-203-34P/75

Figure 75. Lifting Lever.

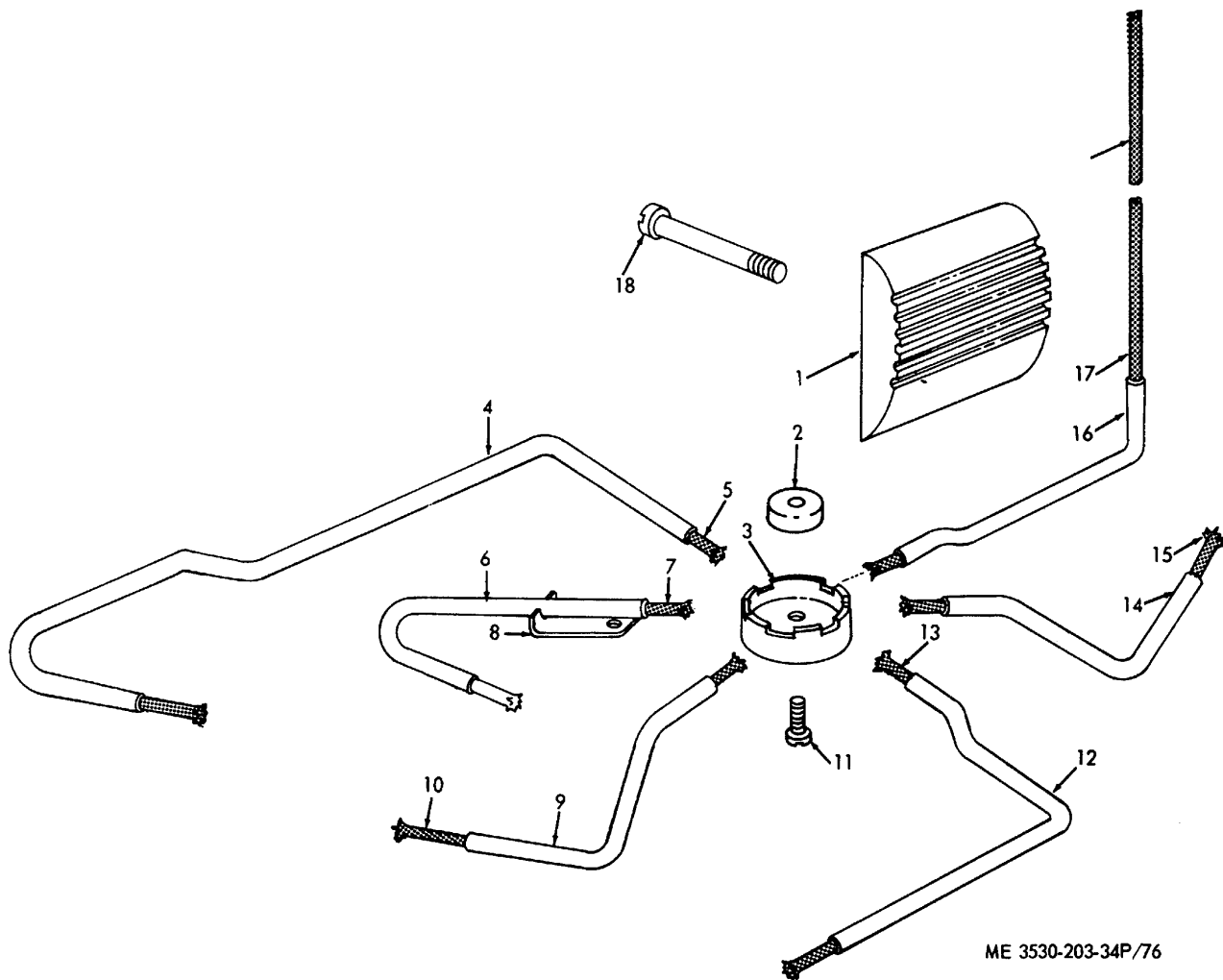
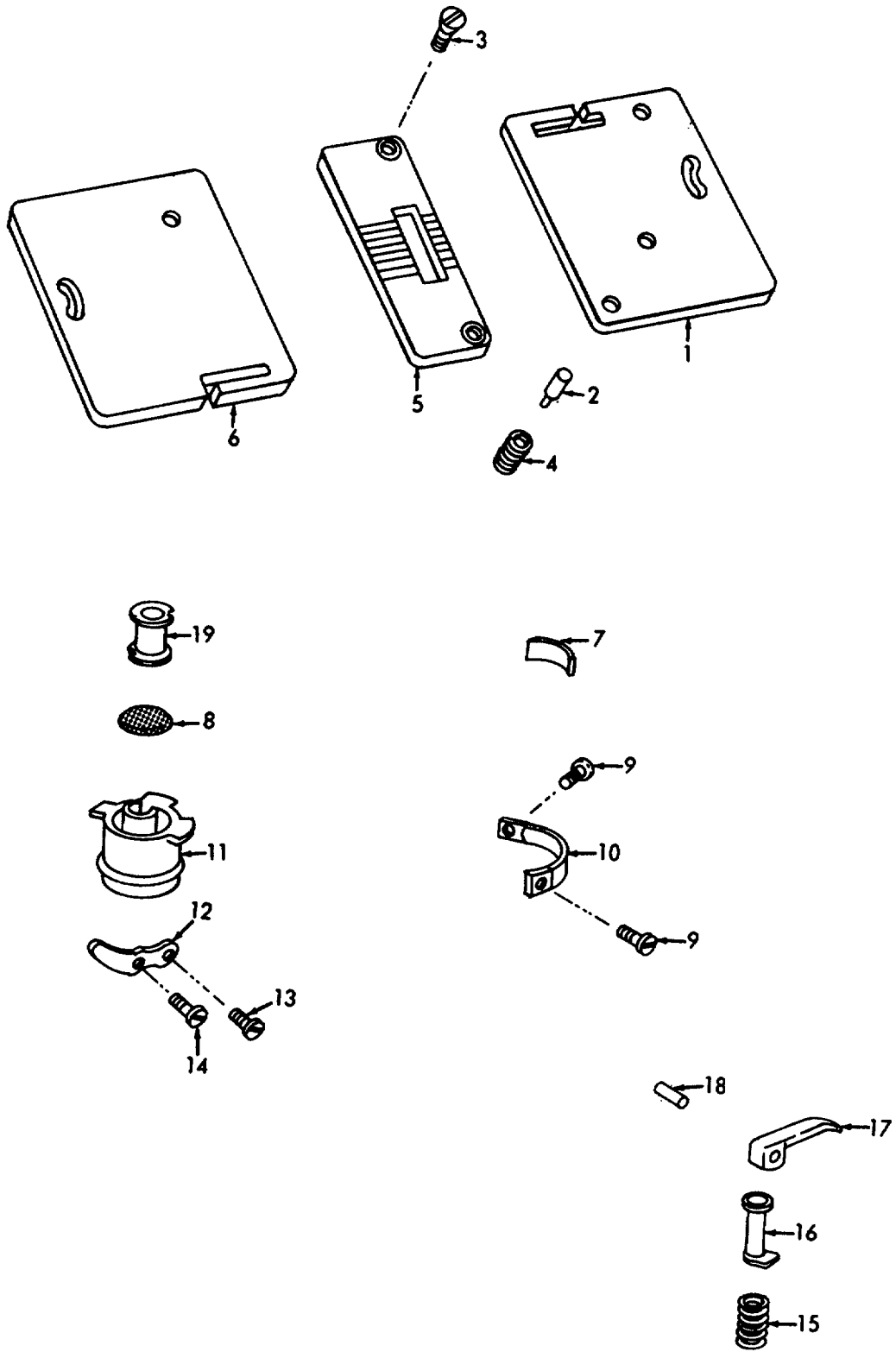

Figure 76. Cover and Oil Tube Wicks.





ME 3530-203-34P/77

Figure 77. Bobbin Case.

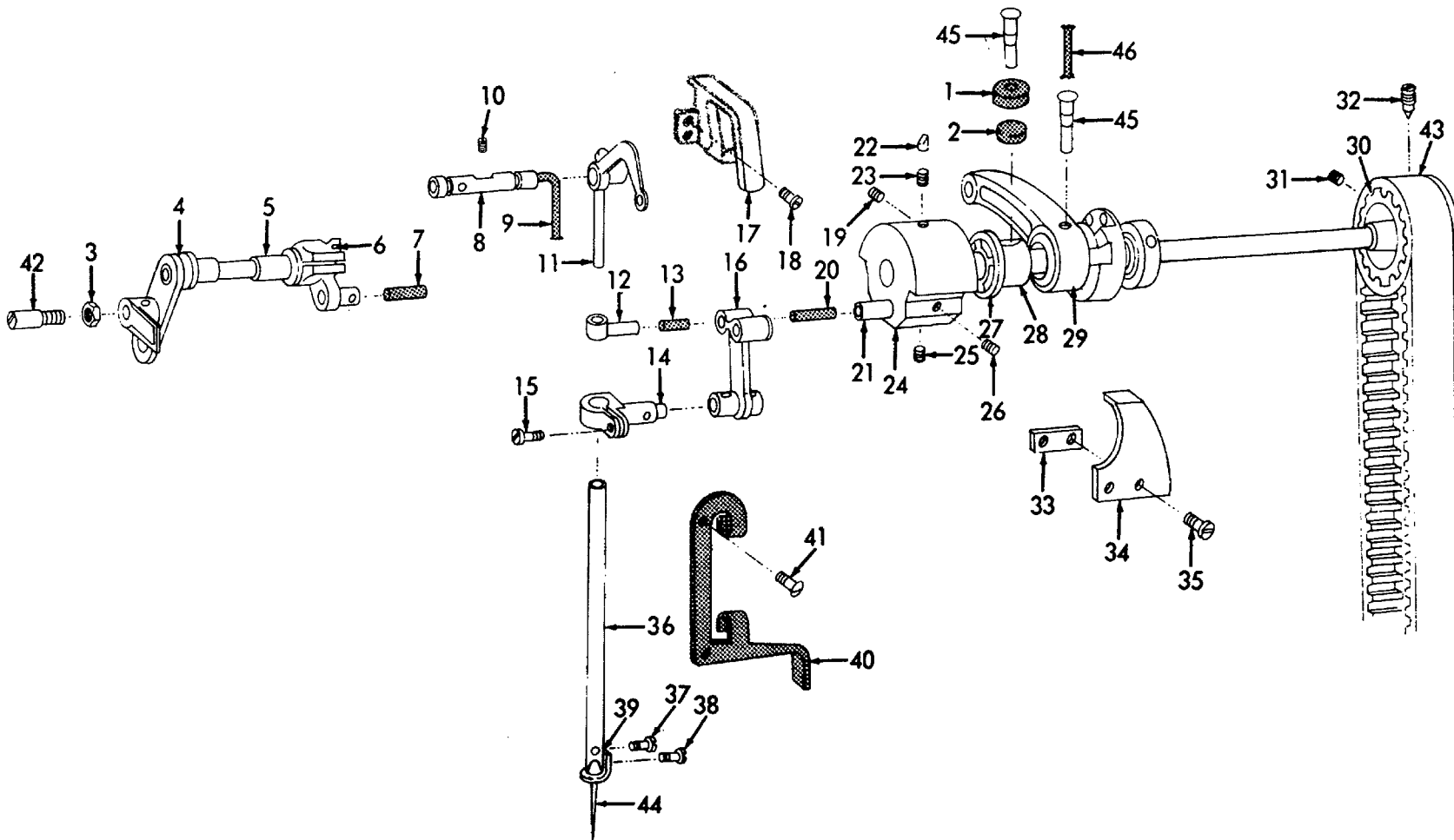
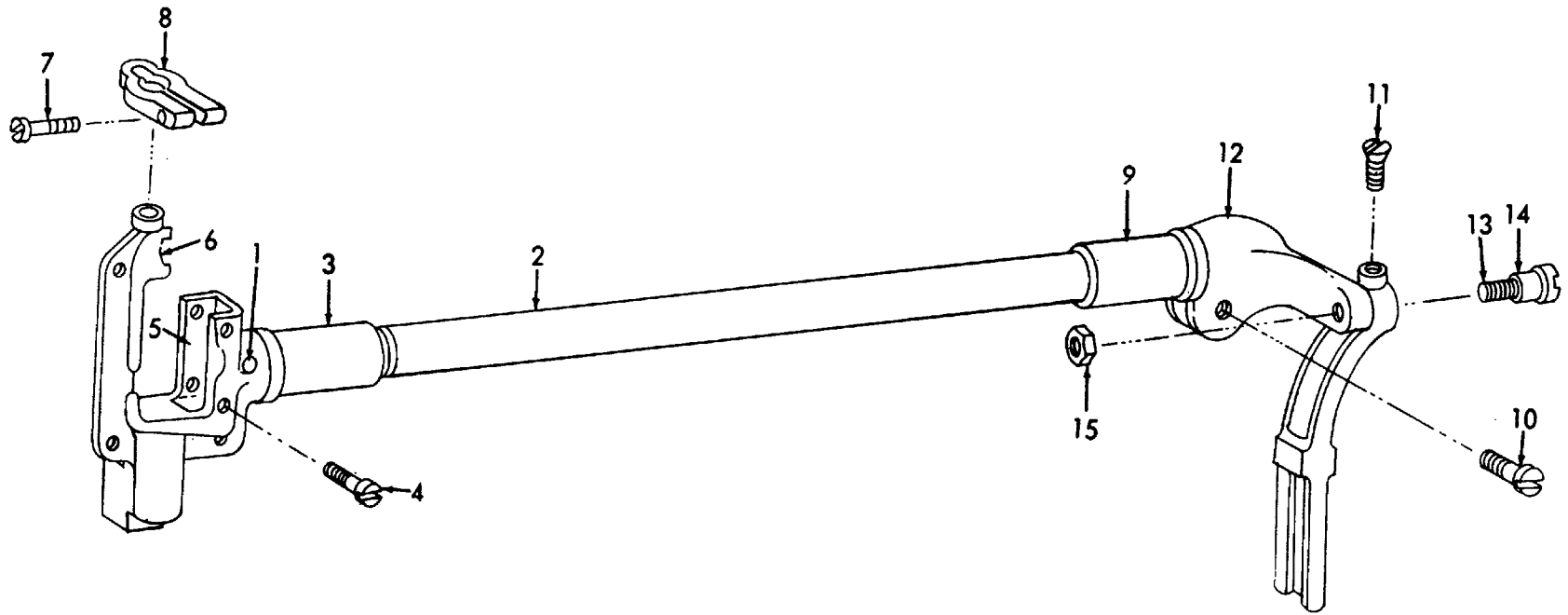

Figure 78. Needle, Bar, Arm Shaft and Hook Shaft.

ME 3530-203-34P/78



ME 3530-203-34P/79

Figure 79. Needle Bar Rock

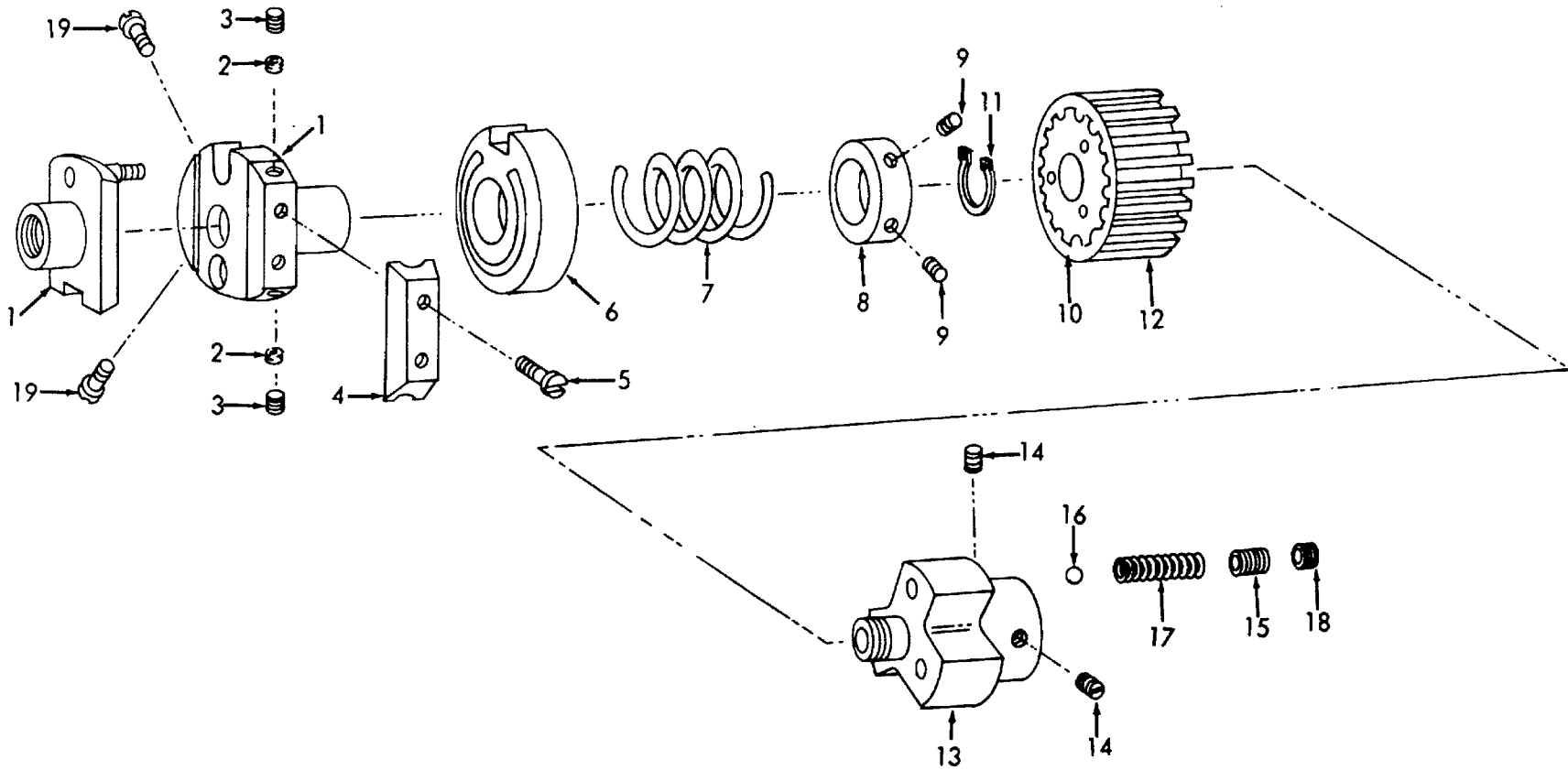

ME 3530-203-34P/80

Figure 80. Flange Assembly and Safety Clutch.

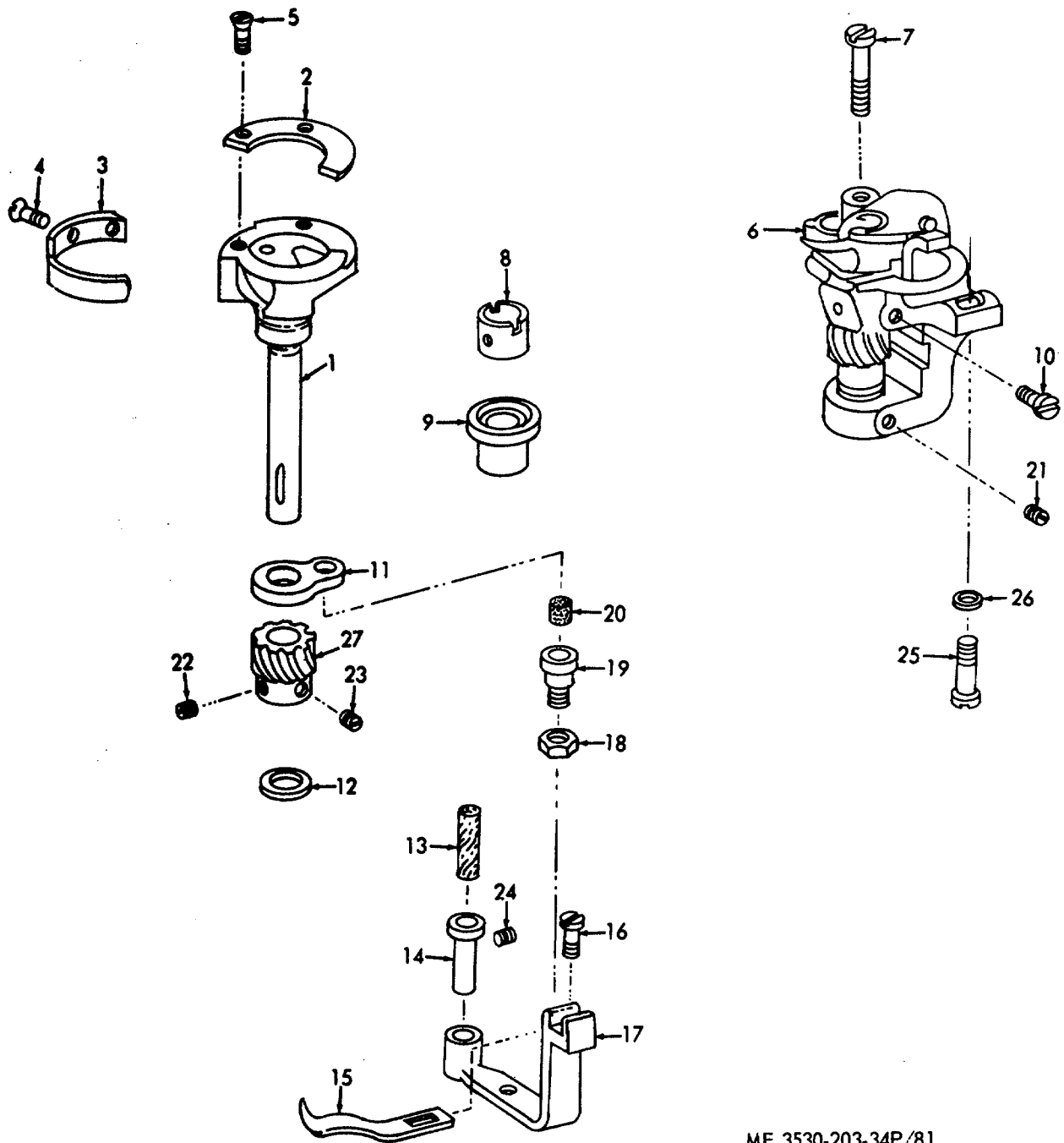

ME 3530-203-34P/81

Figure 81. Saddle Hook.

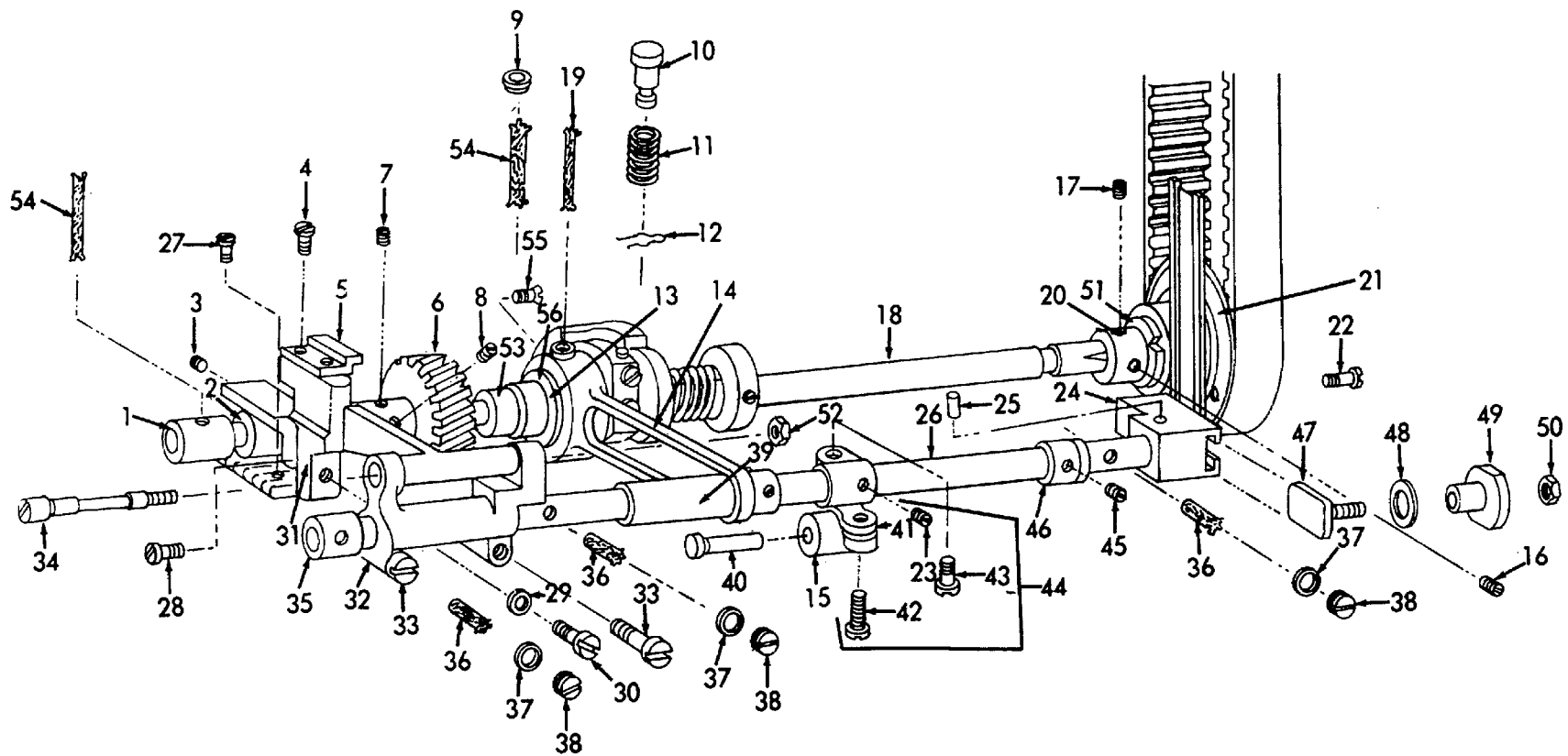

ME 3530-203-34P/82

Figure 82. Feed Driving Rock.

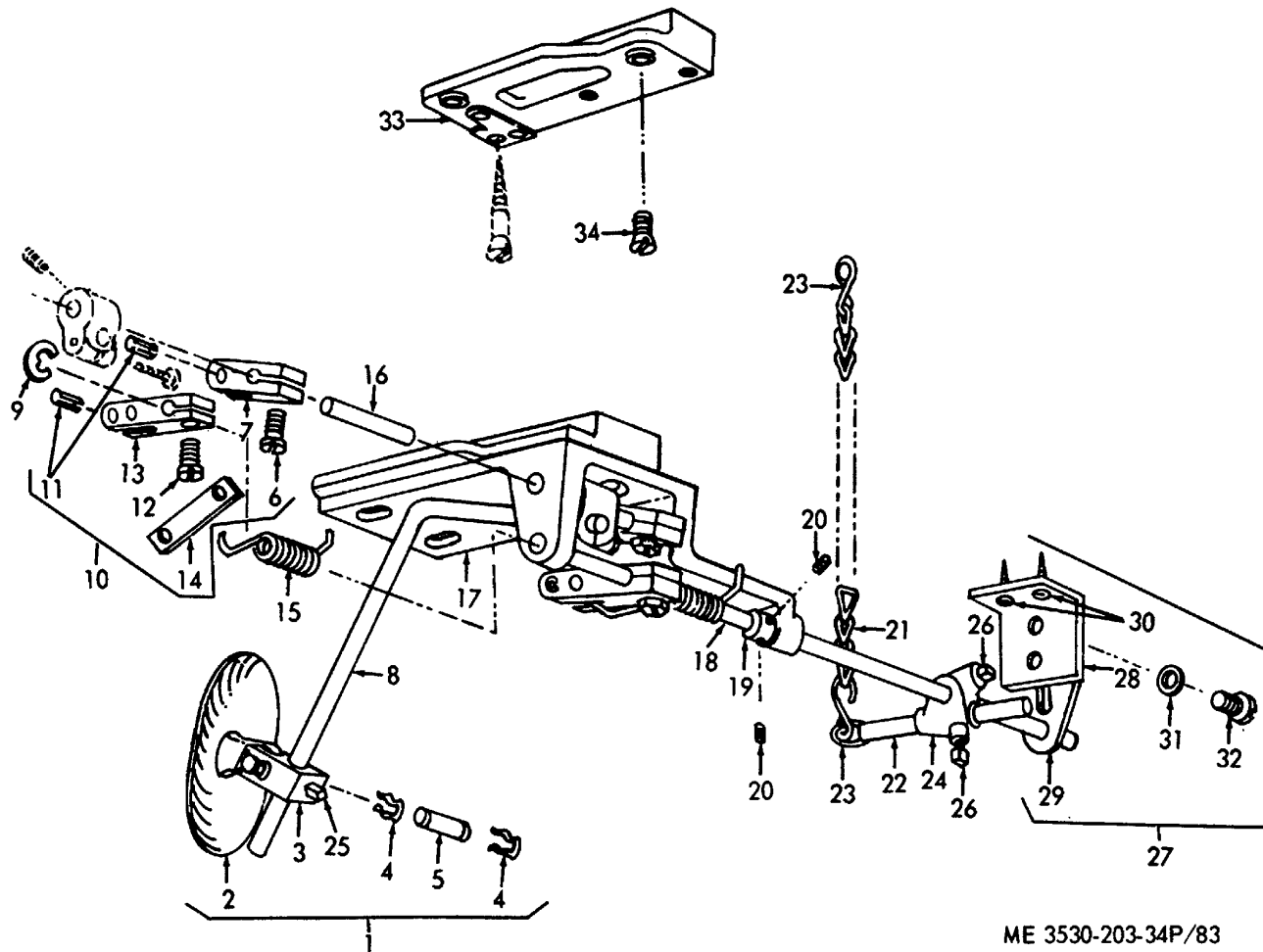
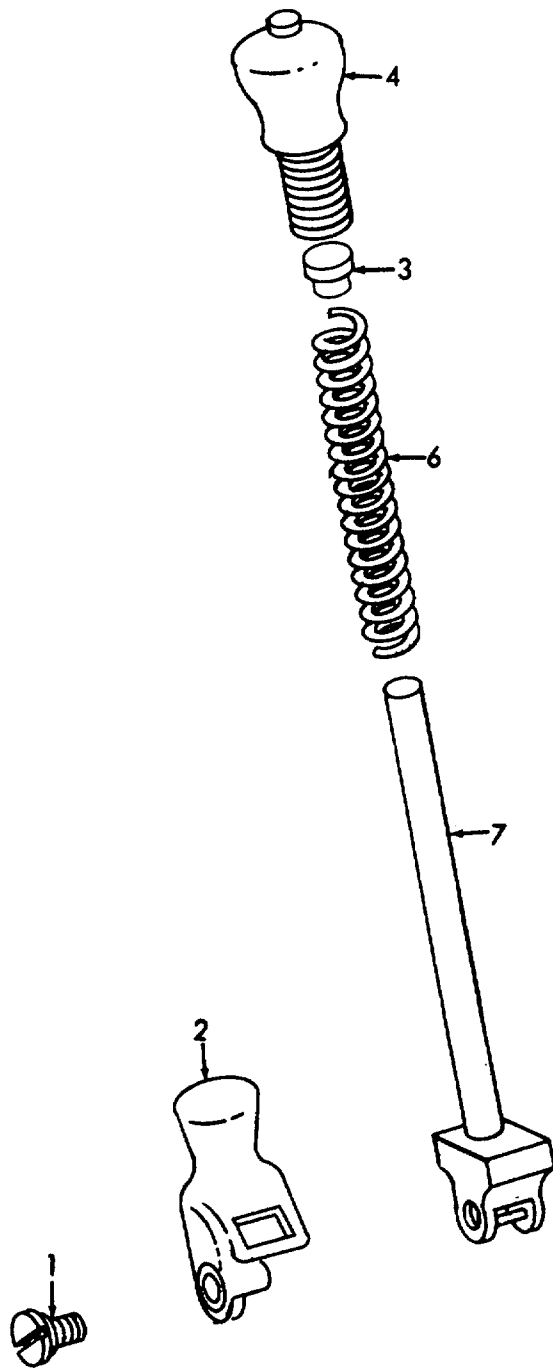

Figure 83. Knee Lifter.



ME 3530-203-34P/84 (1)

Figure 84 (1). Presser Bar.



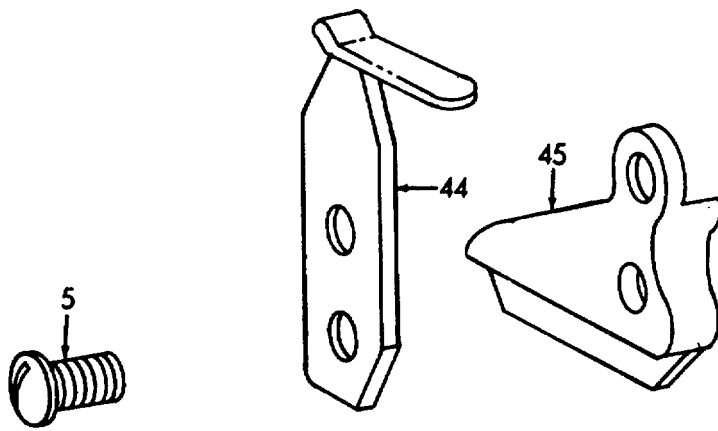

ME 3530-203-34P/84 (2)

Figure 84 (2). Oil Deflector.

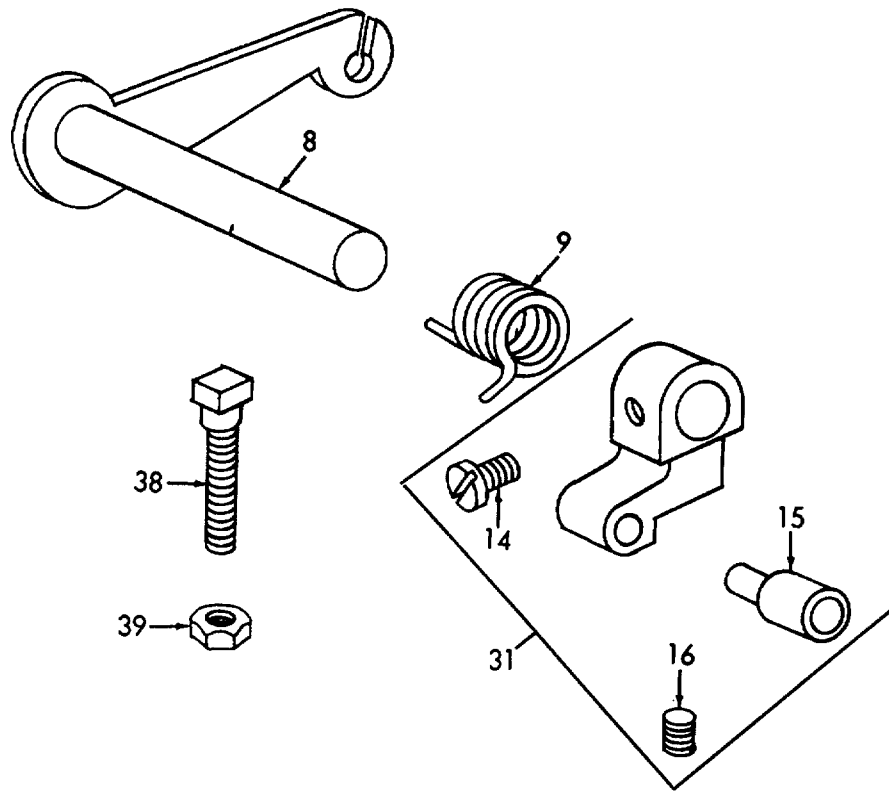

ME 3530-203-34P/84 (3)

Figure 84 (3). Lifting Lever Stop.

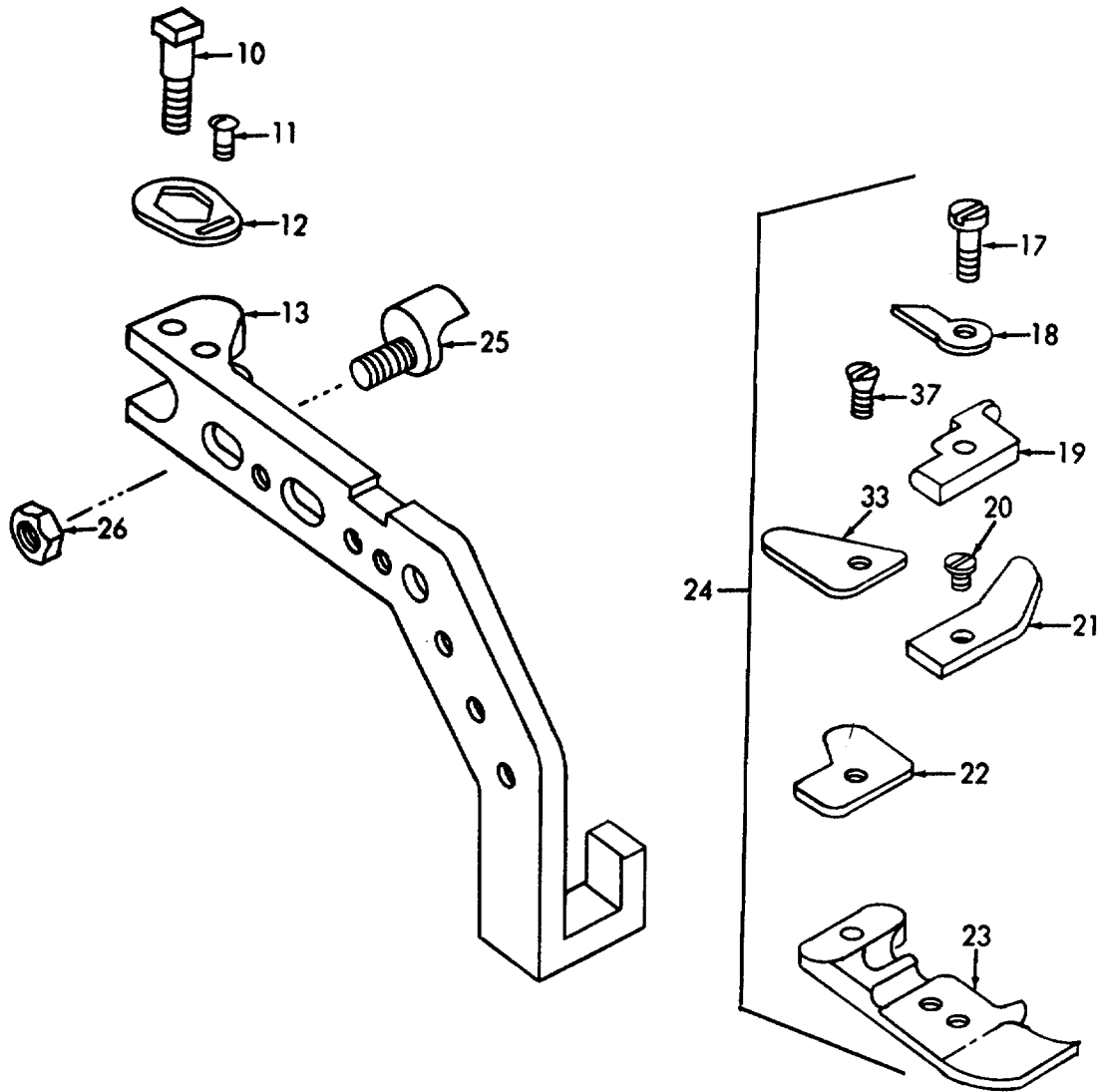

ME 3530-203-34P/84 (4)

Figure 84 (4). Presser Bar Chain Knife.

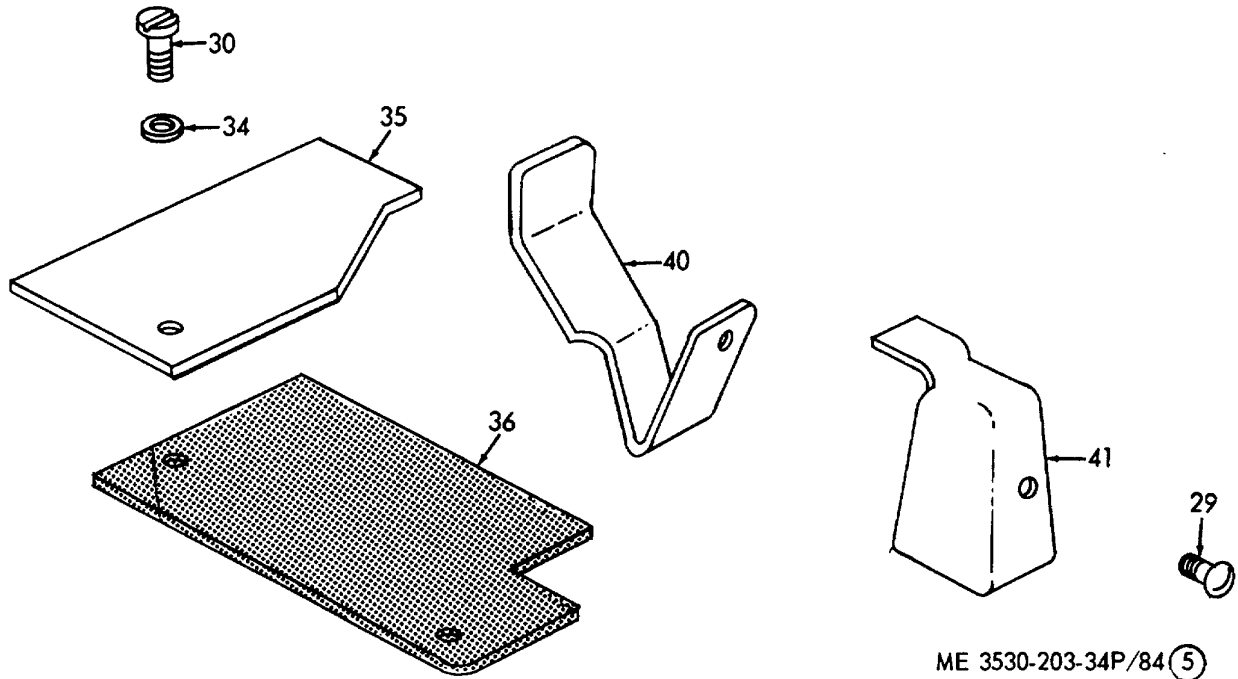
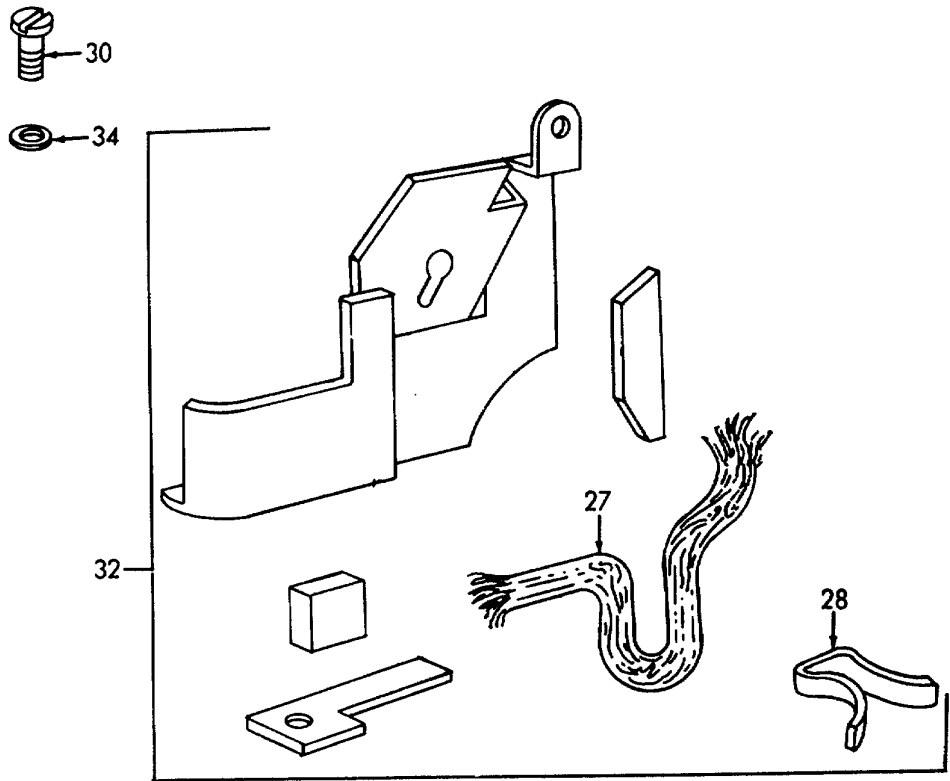

ME 3530-203-34P/84 (5)

Figure 84 (5). Guard Lint.

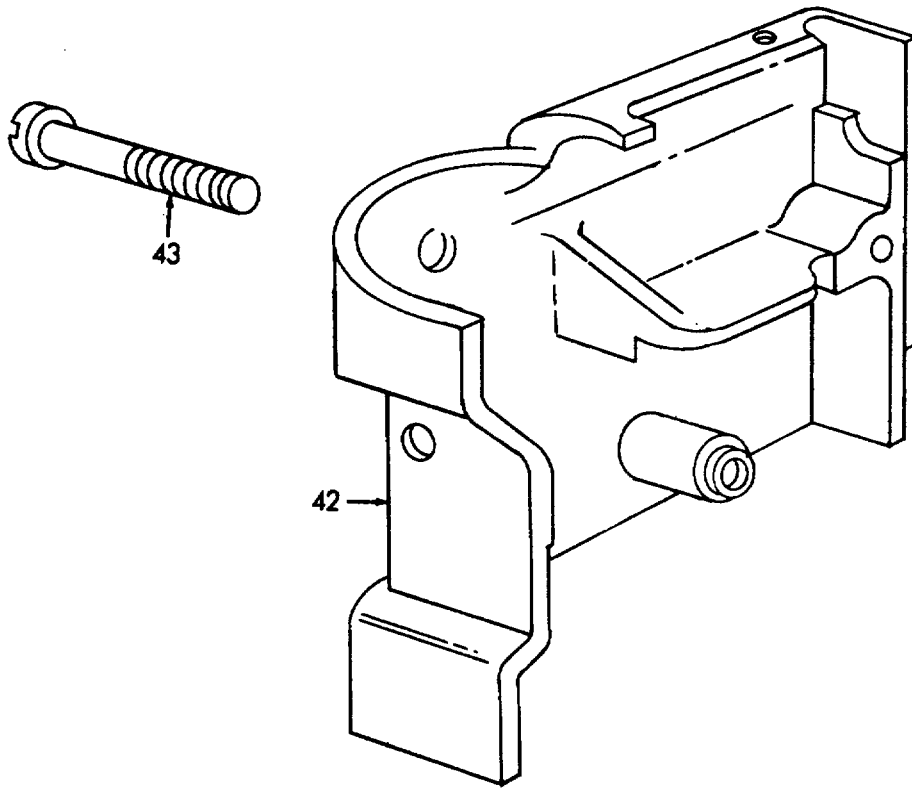

ME 3530-203-34P/84 (6)

Figure 84 (6). Machine Frame Cover.

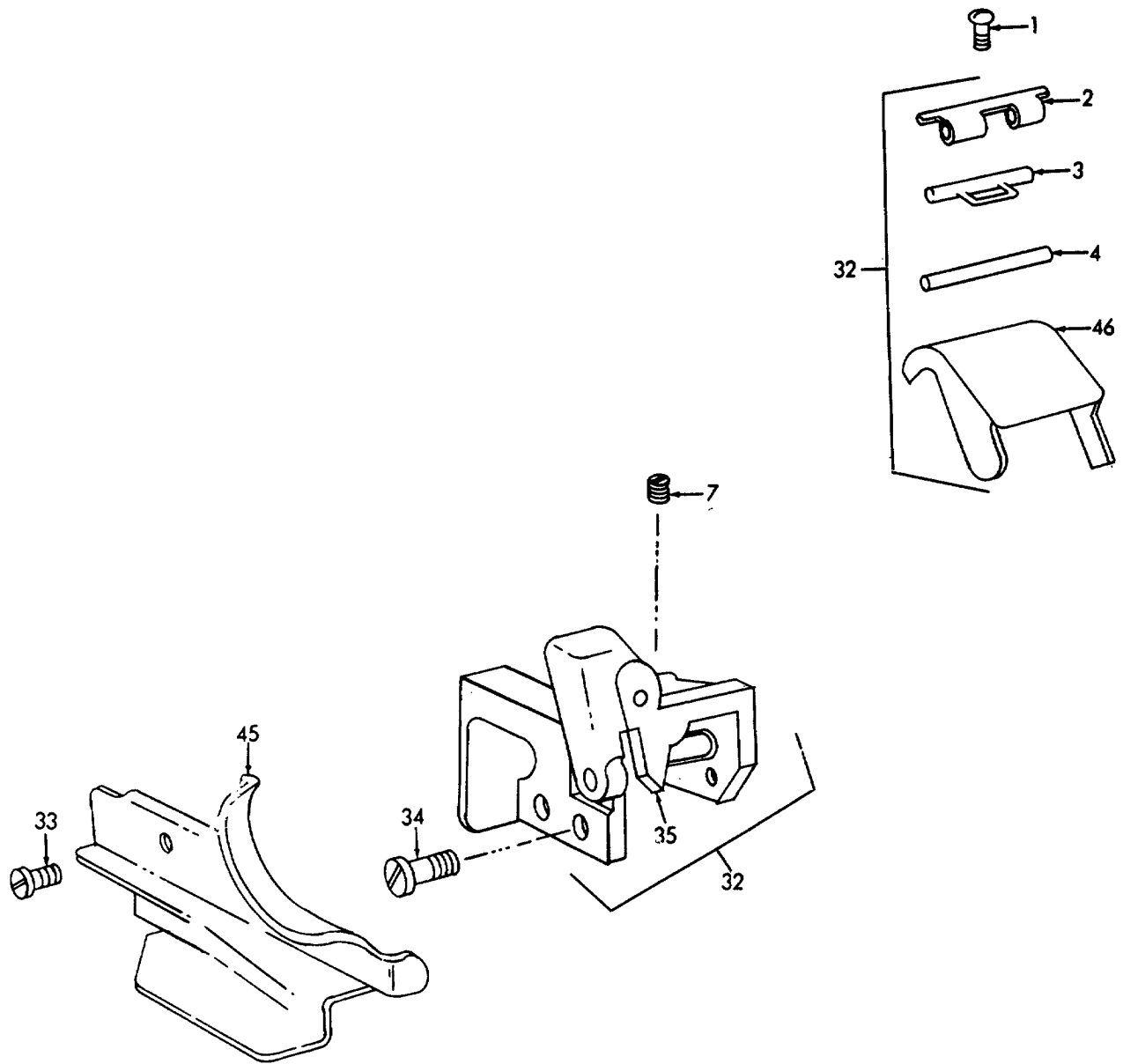

ME 3530-203-34P/85 (1)

Figure 85 (1). Lever Cover Knife and Oil Splash Guard.

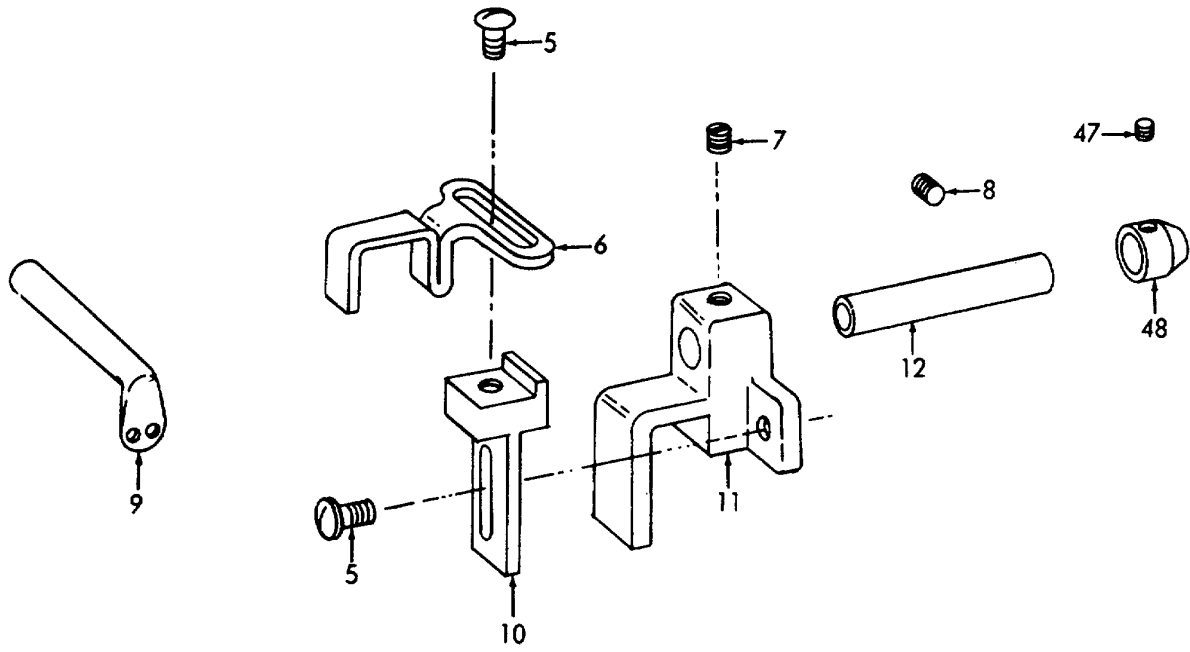

ME 3530-203-34P/85 (2)

Figure 85 (2). Stripper Lint and Guard.

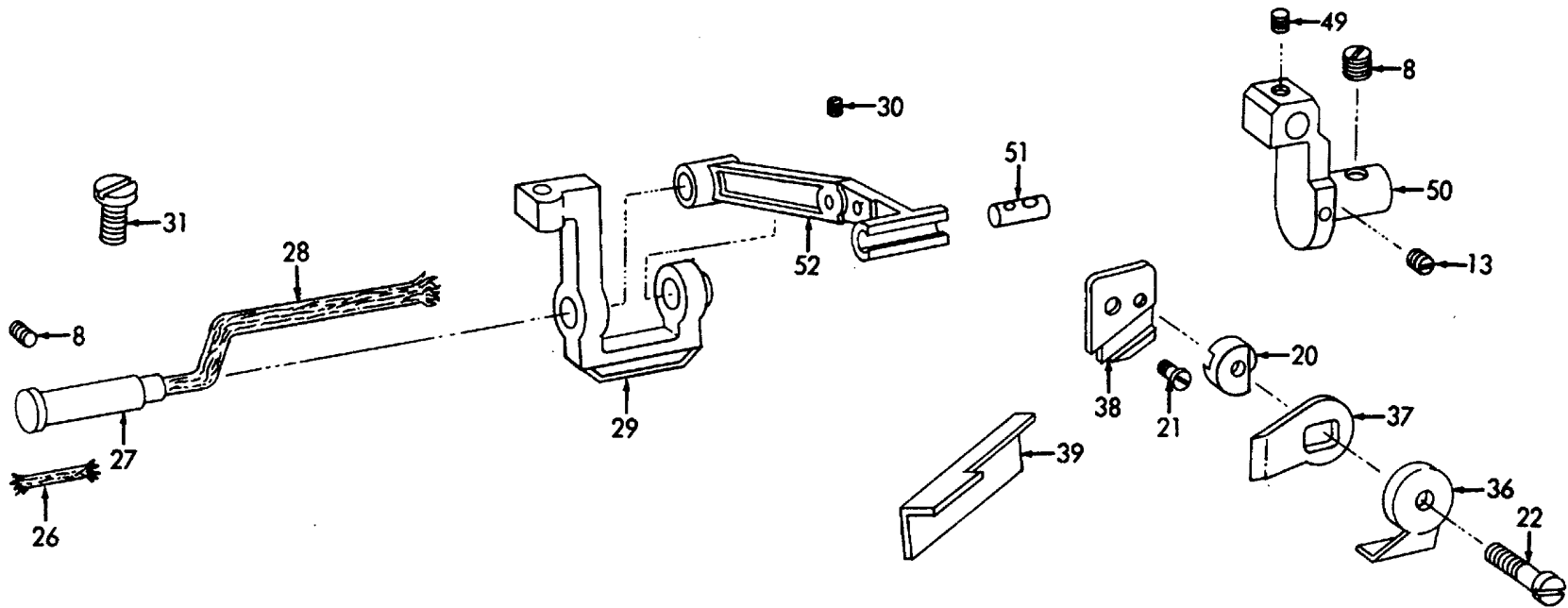

ME 3530-203-34P/85 (3)

Figure 85 (3). Knife Lever and Oil Wick.



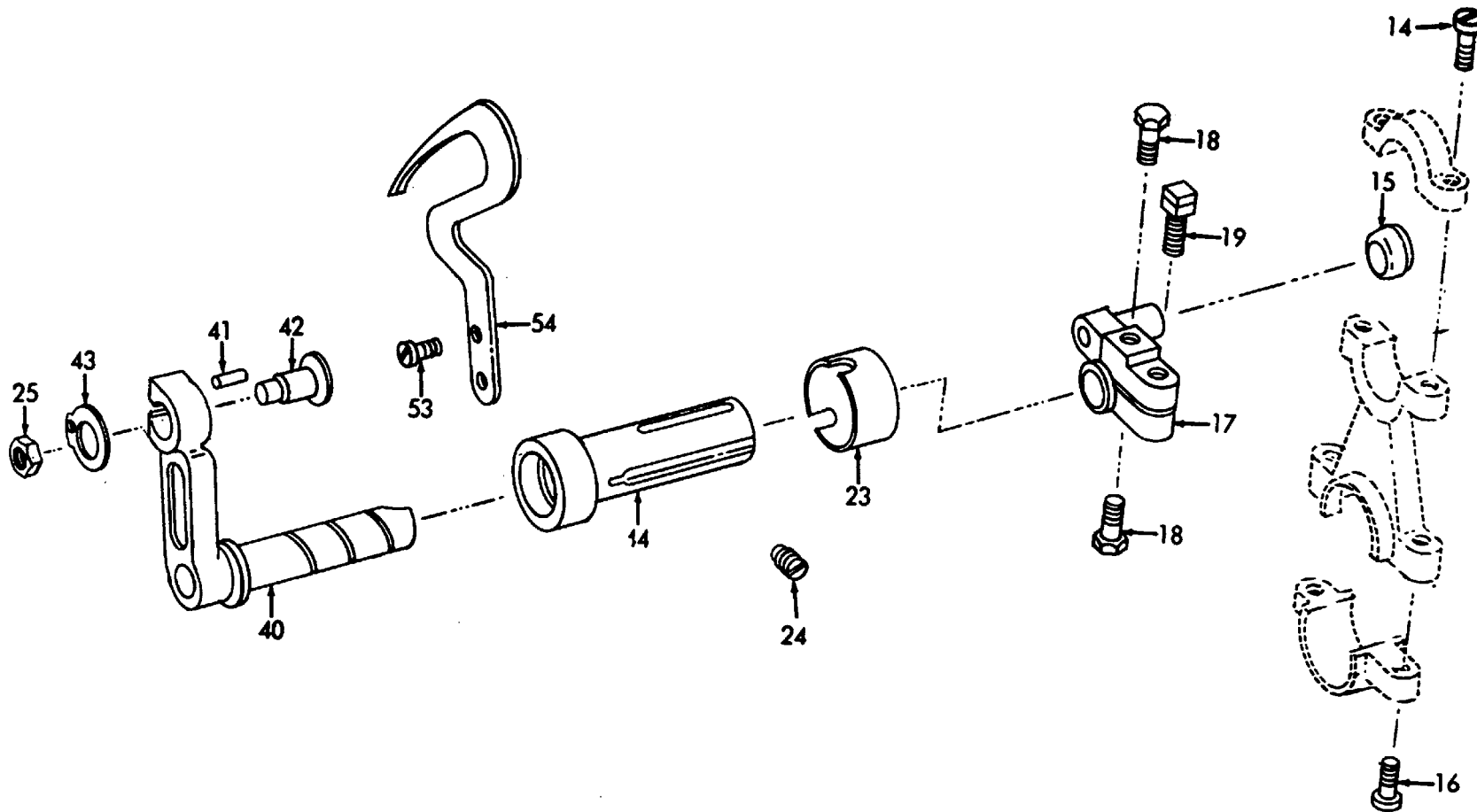

ME 3530-203-34P/85 (4)

Figure 85 (4). Thread Controller.

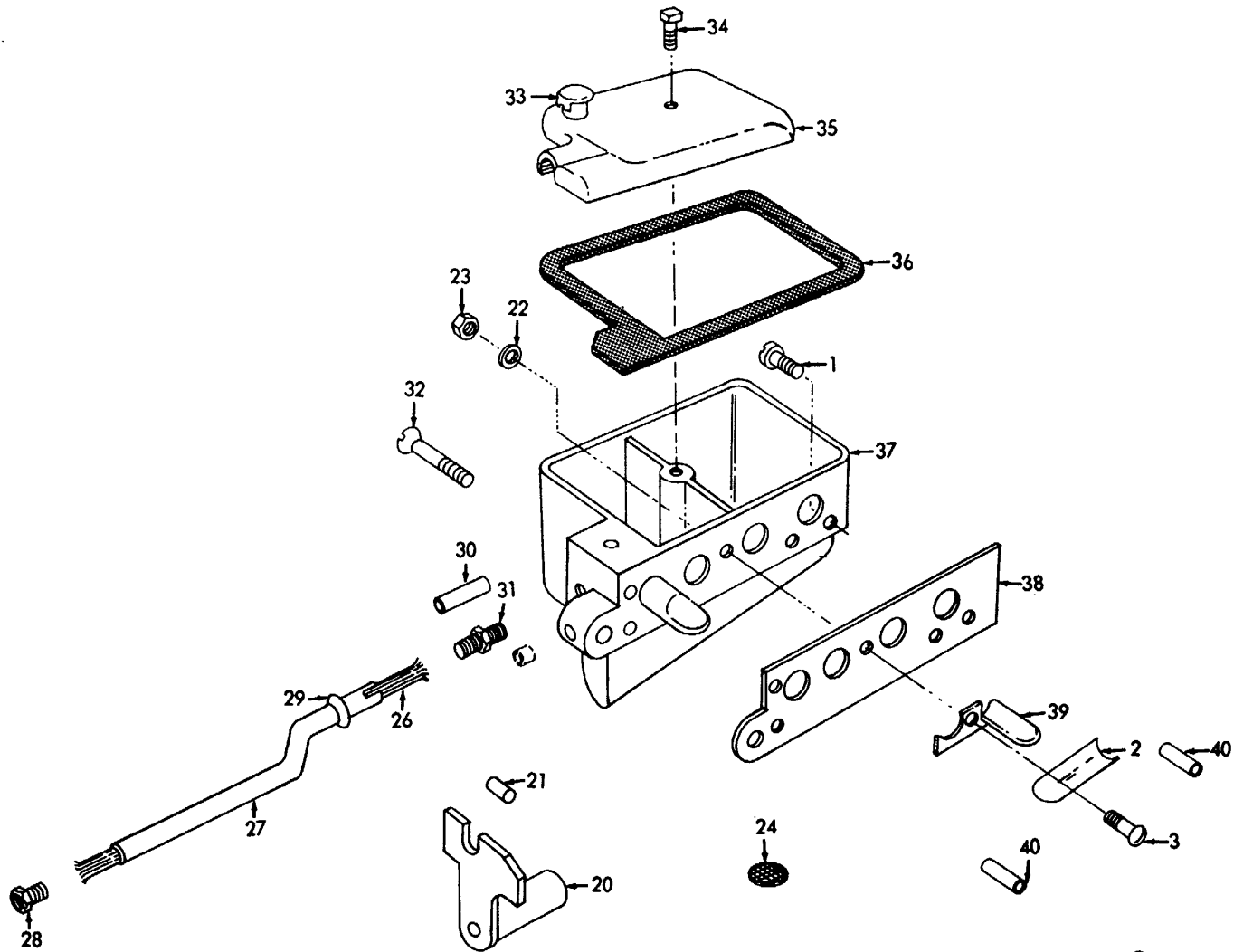

ME 3530-203-34P/86 (1)

Figure 86 (1). Cooler Oil.

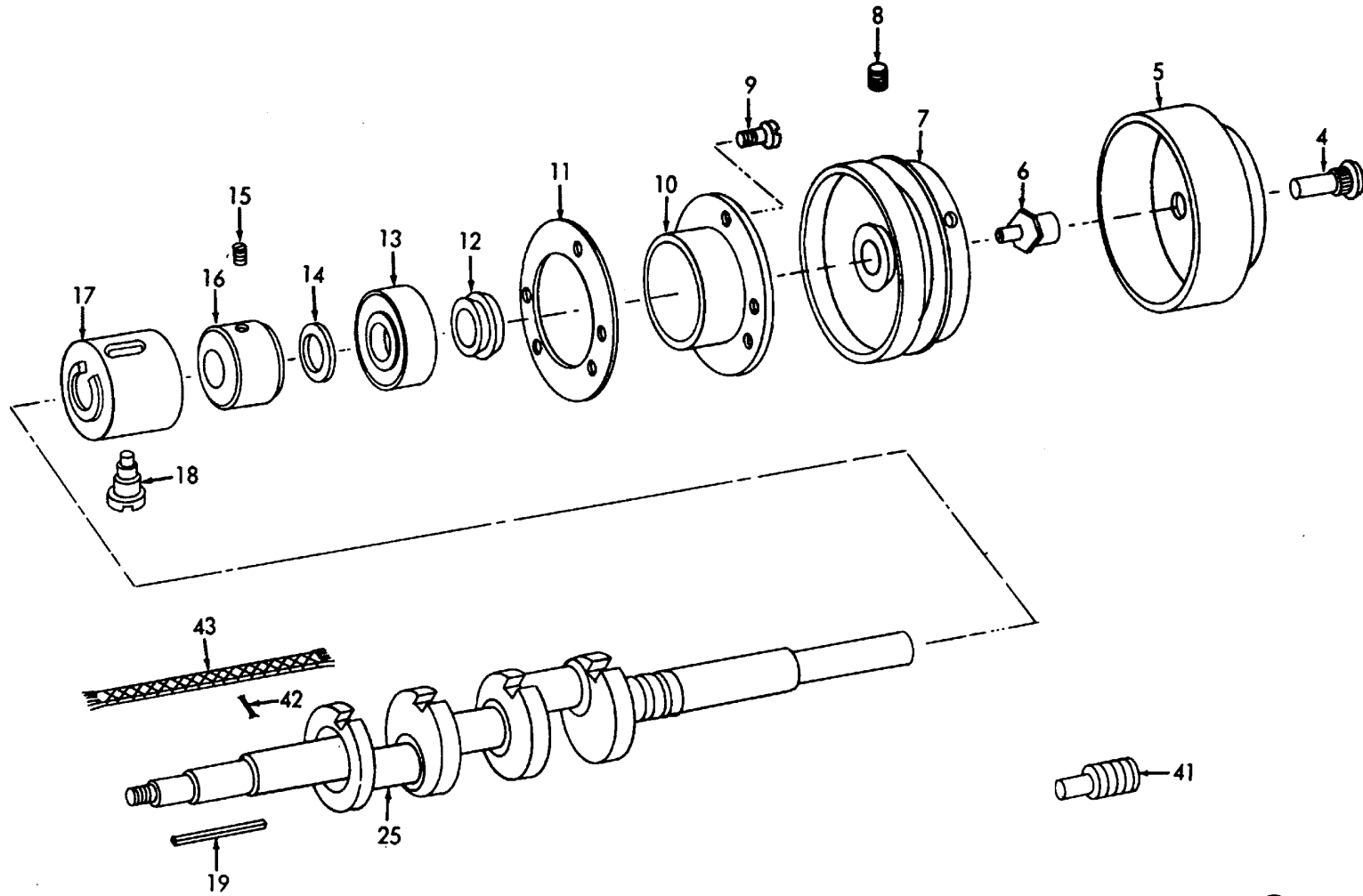

ME 3530-203-34P/86 (2)

Figure 86 (2). Rotary Shaft and Pulley.

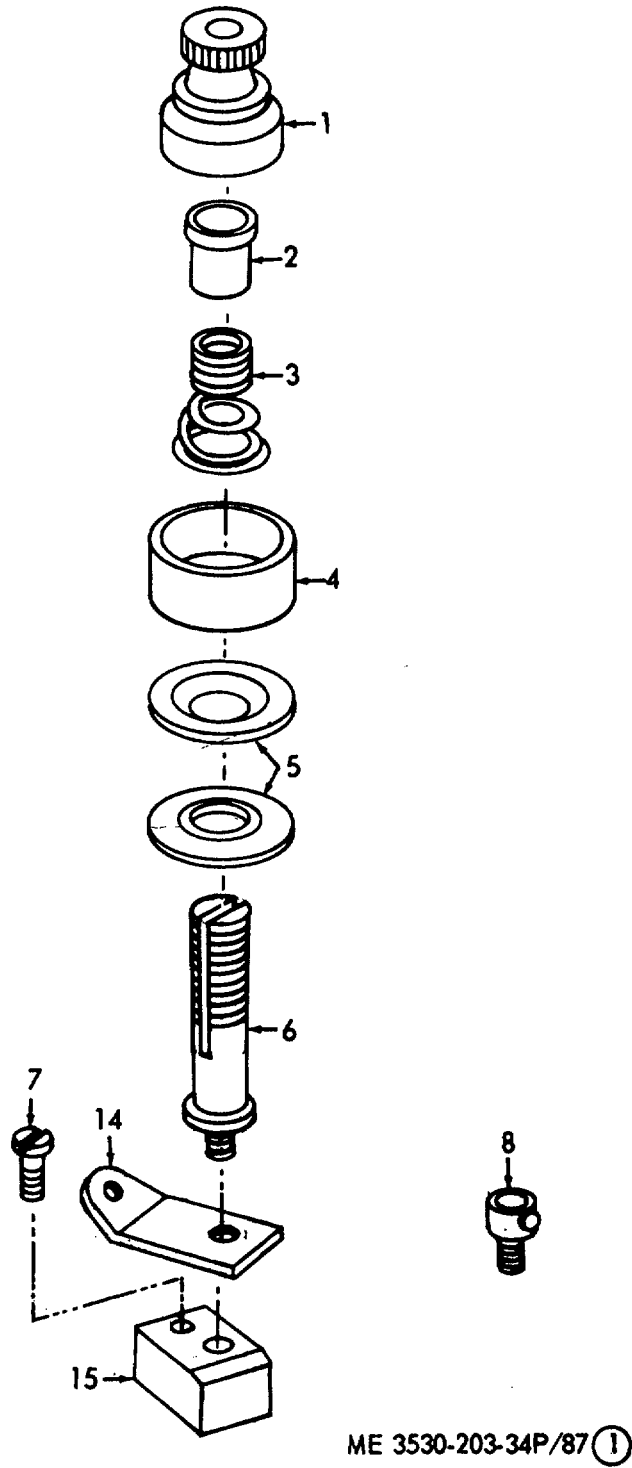

Figure 87 (1). Thread Guide.

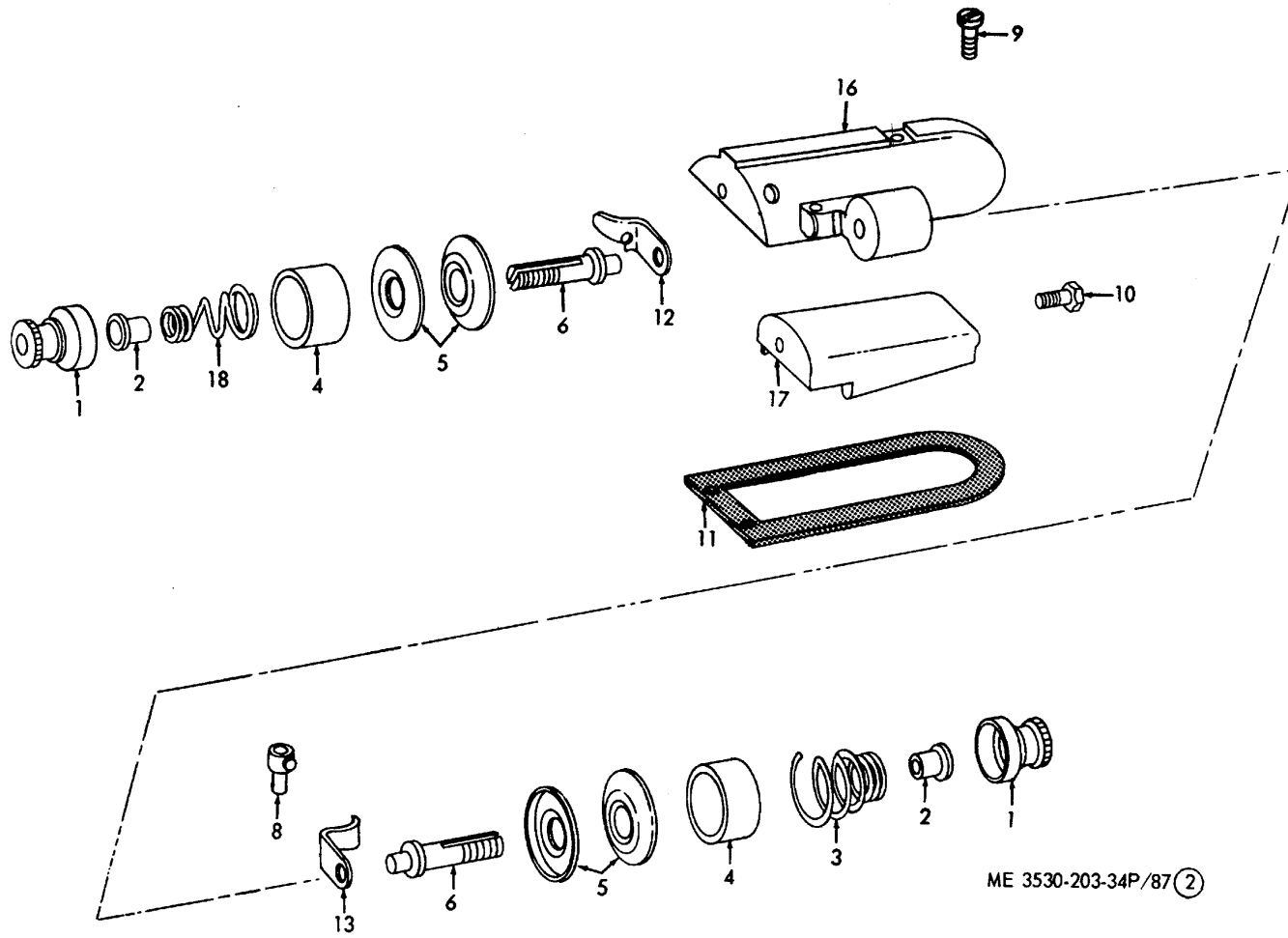
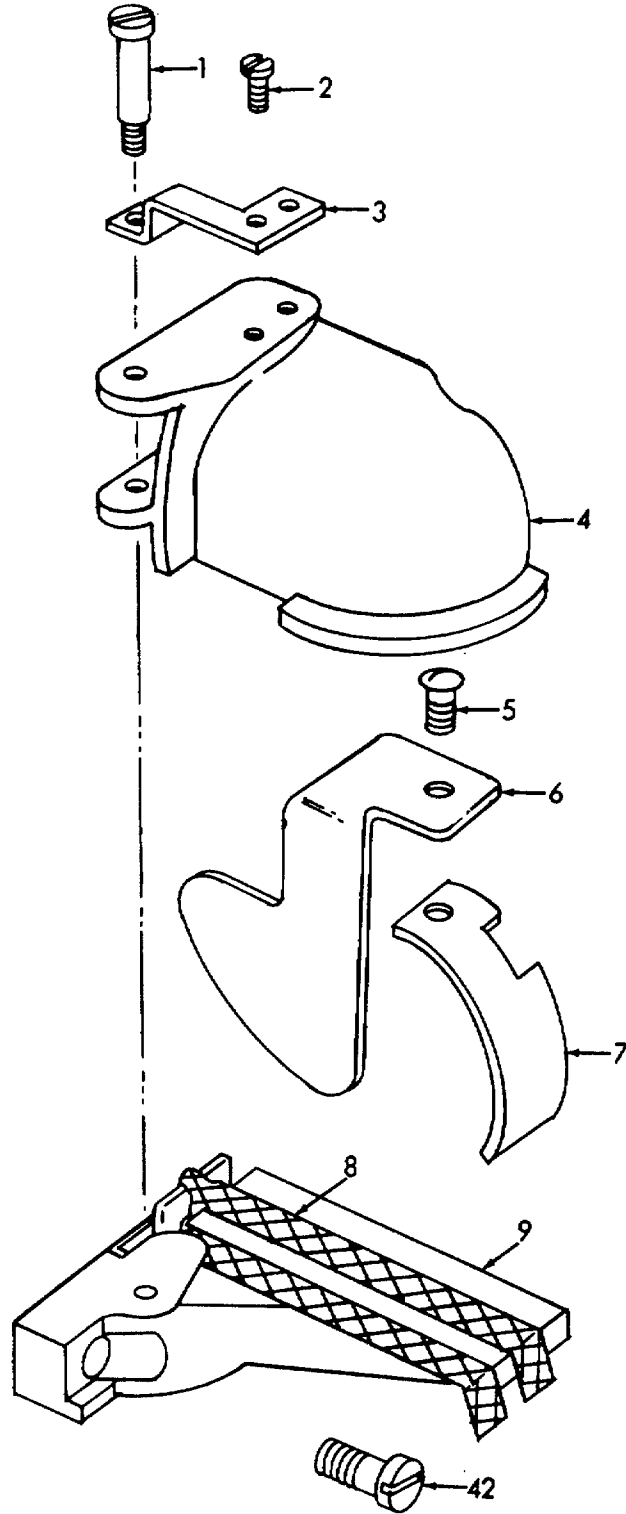
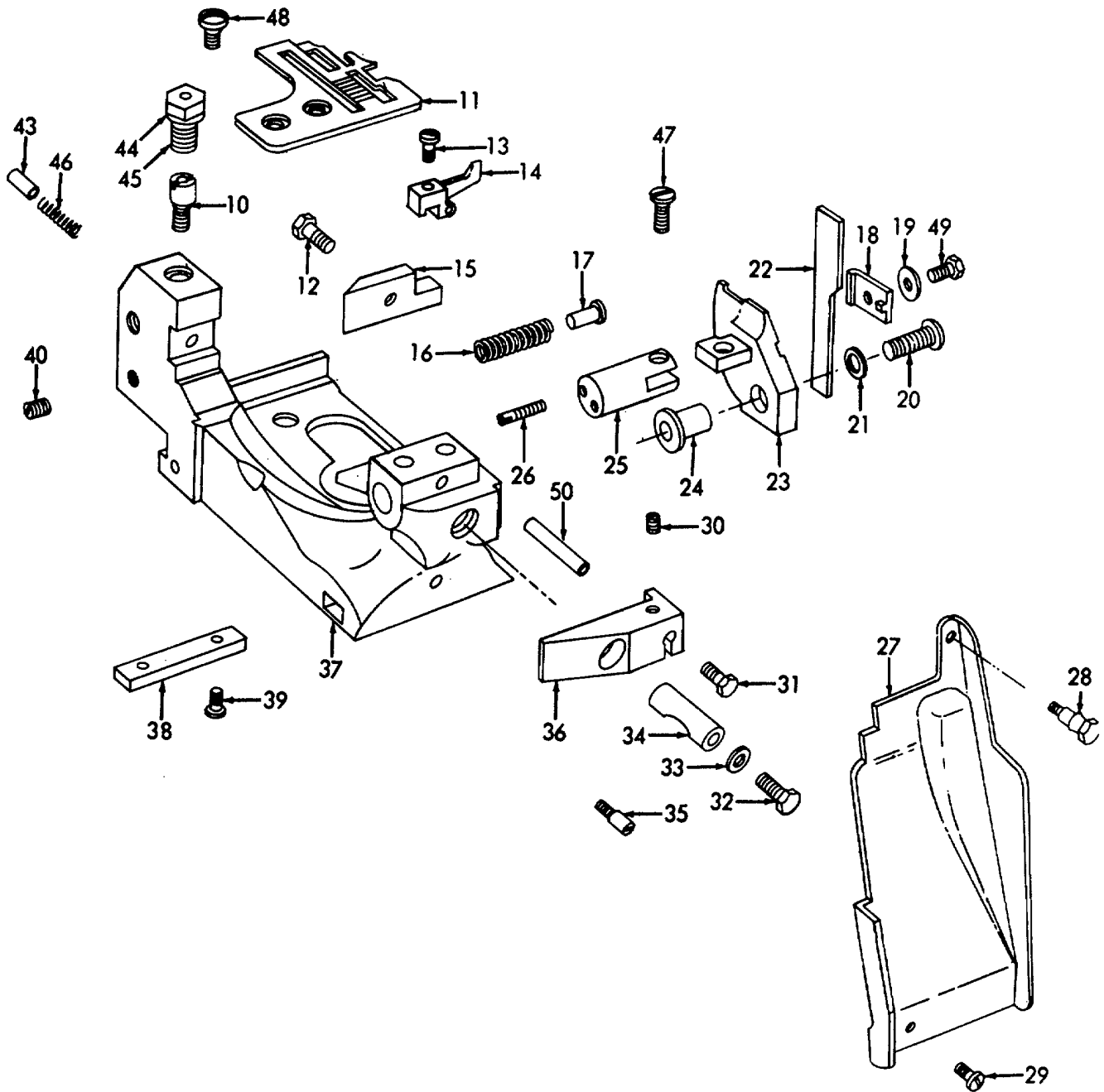

Figure 87 (2). Top Frame and Compartments.



ME 3530-203-34P/88 (1)

Figure 88 (1). Cover Compartments.



ME 3530-203-34P/88 (2)

Figure 88 (2). Holder Components.

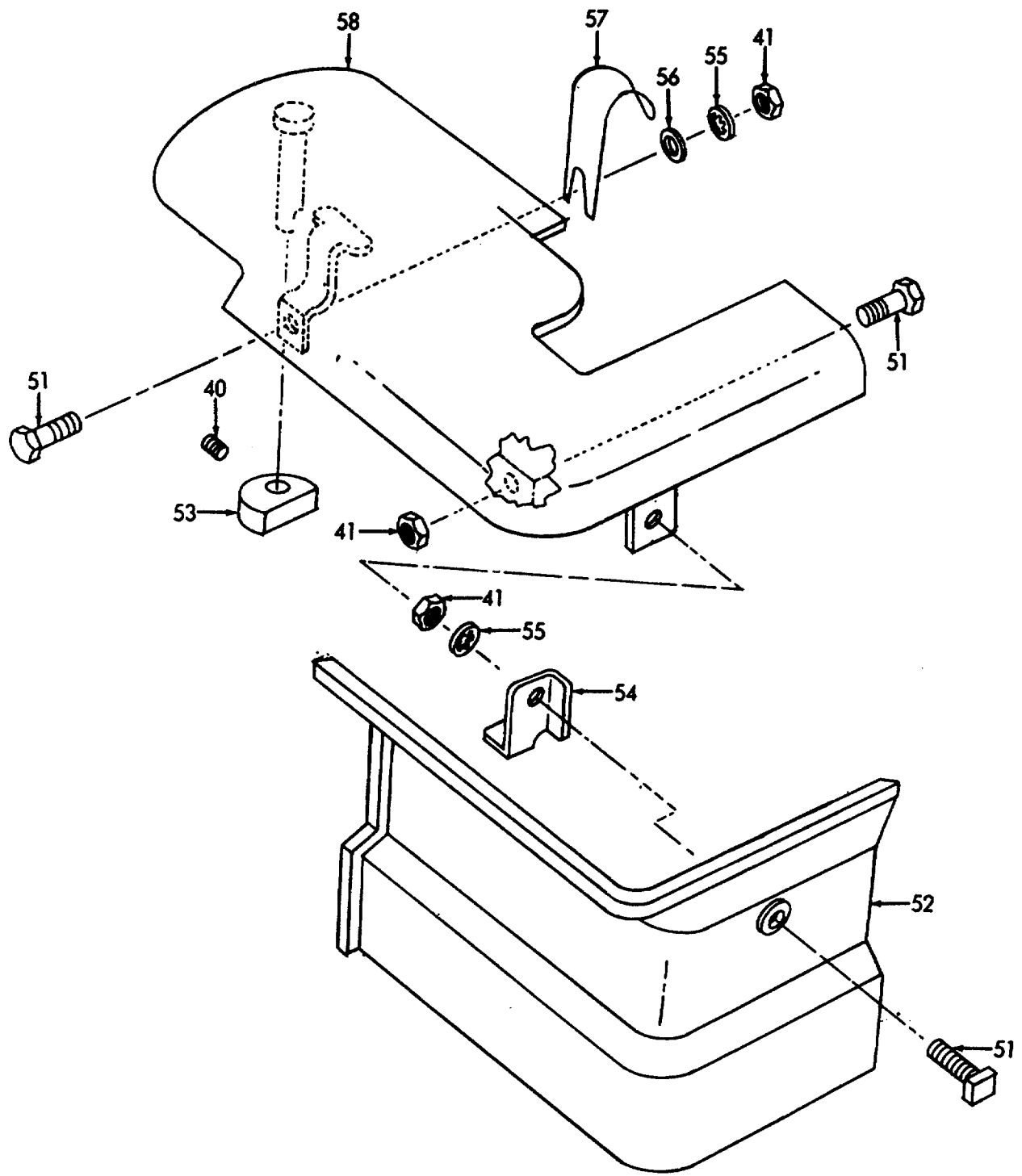

ME 3530-203-34P/88 (3)

Figure 88 (3). Cloth Plate.



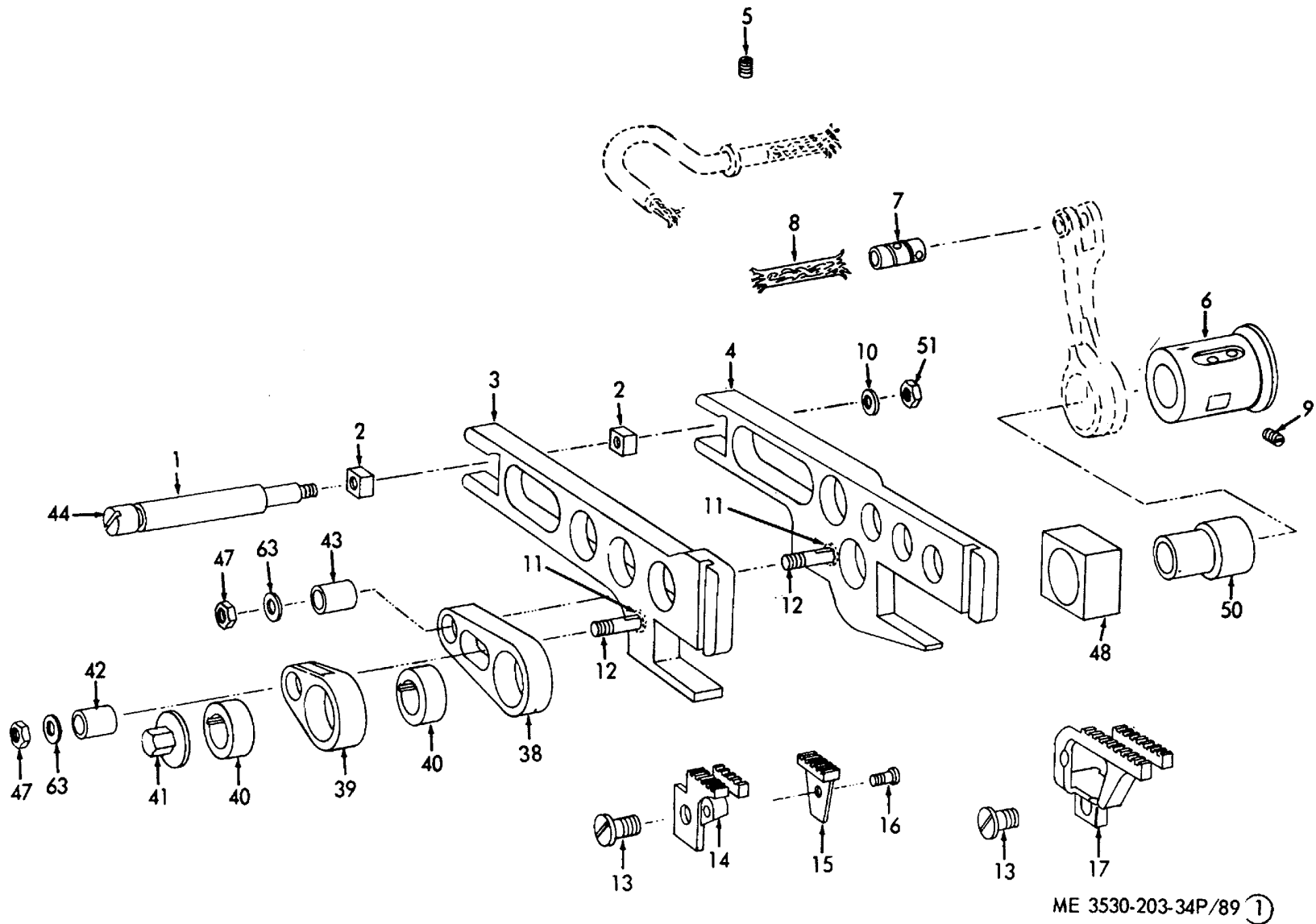
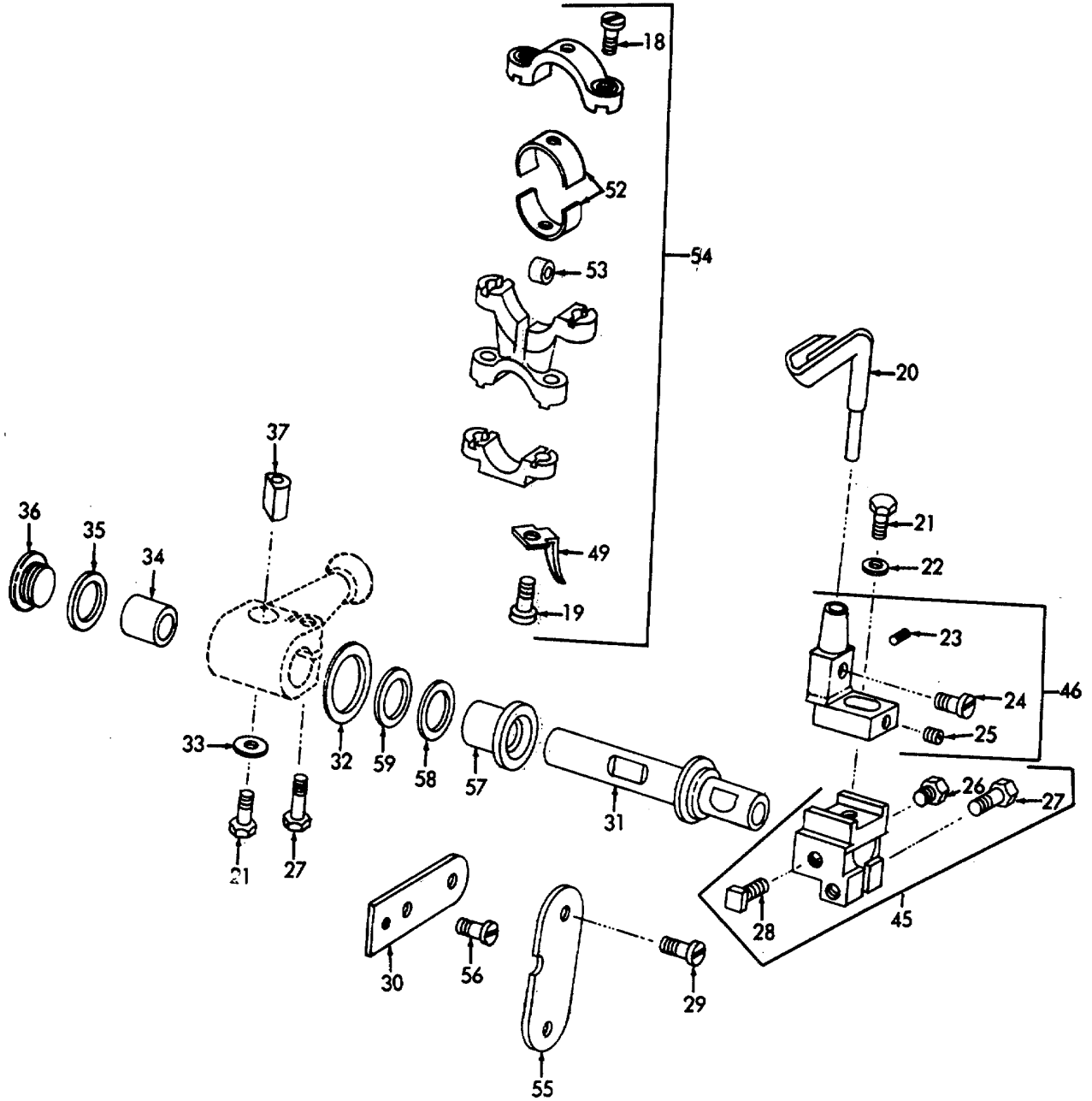
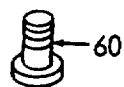
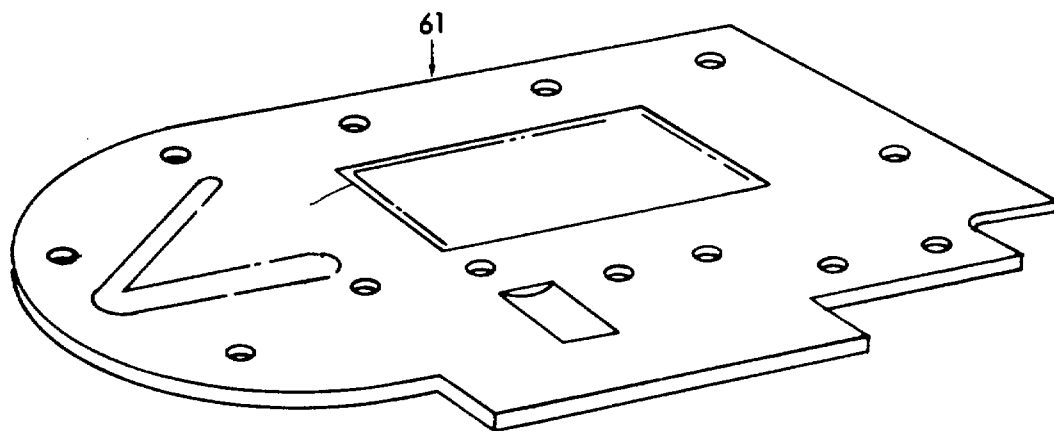
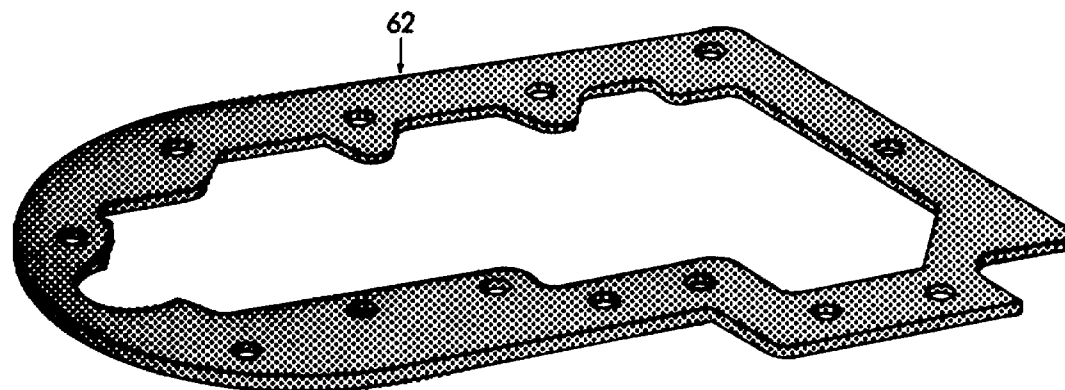

Figure 89 (1). Feed Bar Back and Front.



ME 3530-203-34P/89 (2)

Figure 89 (2). Shaft Crank Connection, Carrier and Right Hand Holder.



ME 3530-203-34P/89 (3)

Figure 89 (3). Bottom Cover.

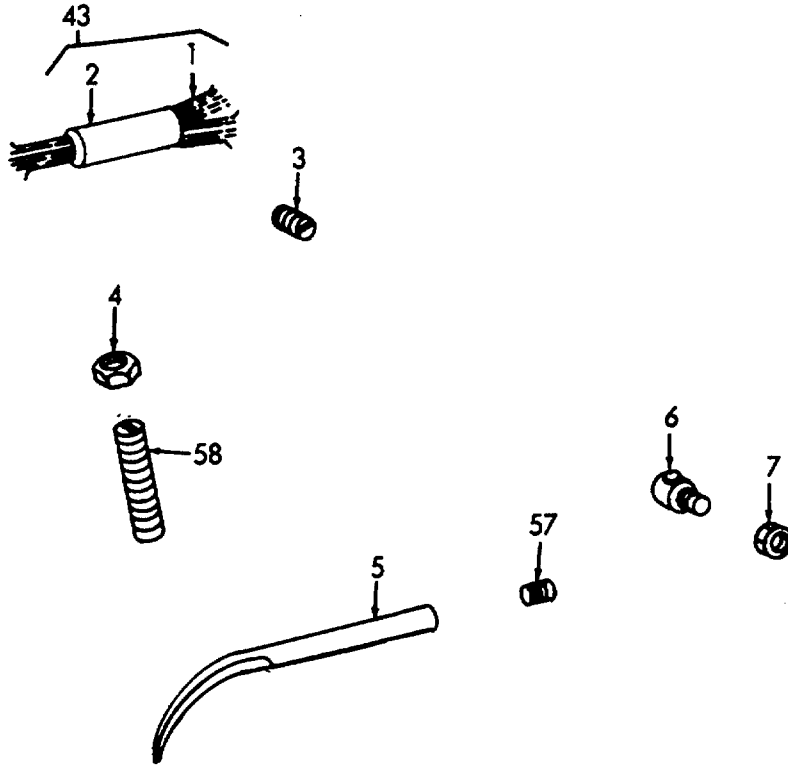

ME 3530-203-34P/90 (1)

Figure 90 (1). Right Hand Looper.

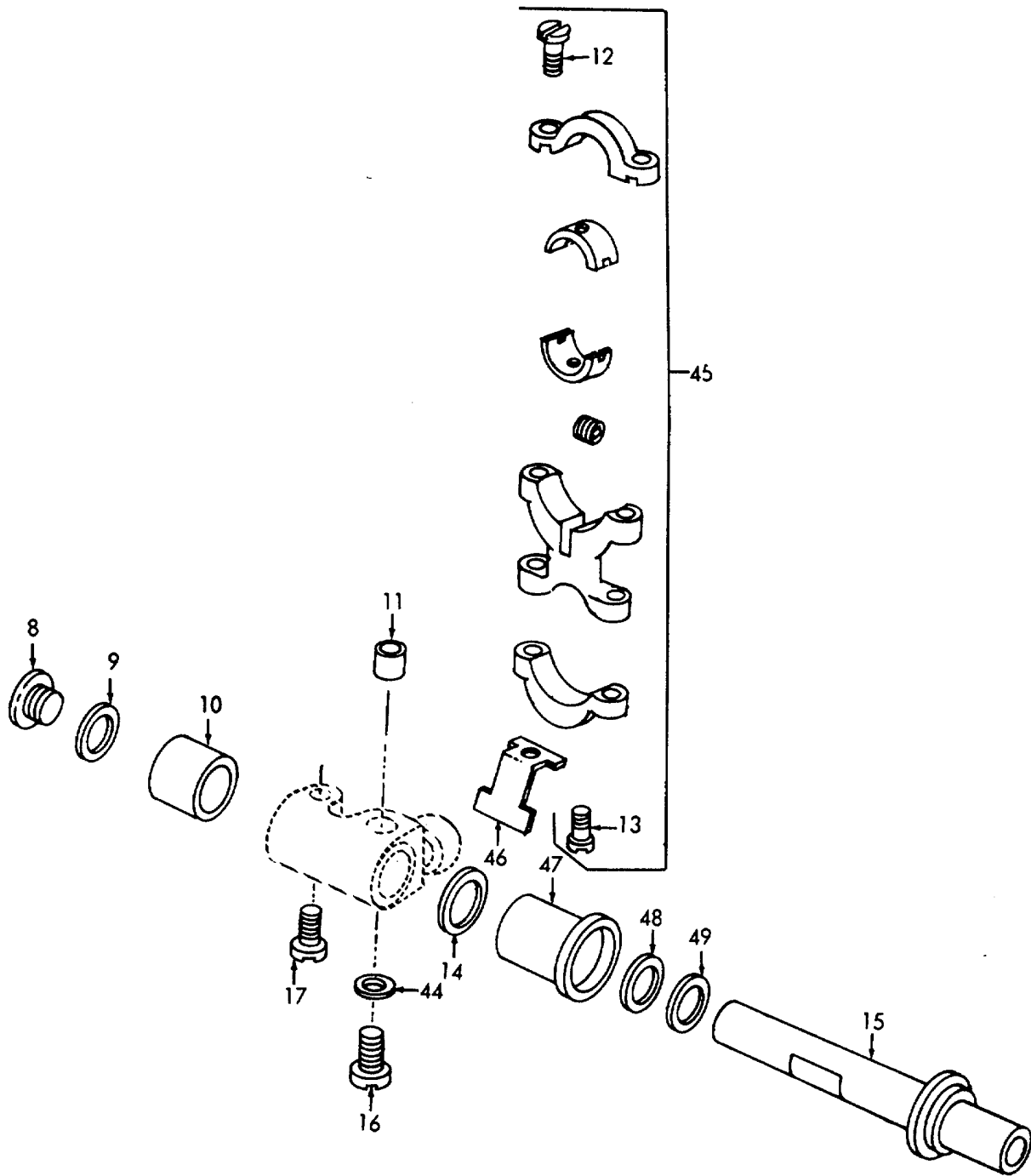

ME 3530-203-34P/90 (2)

Figure 90 (2). Looper Driving.

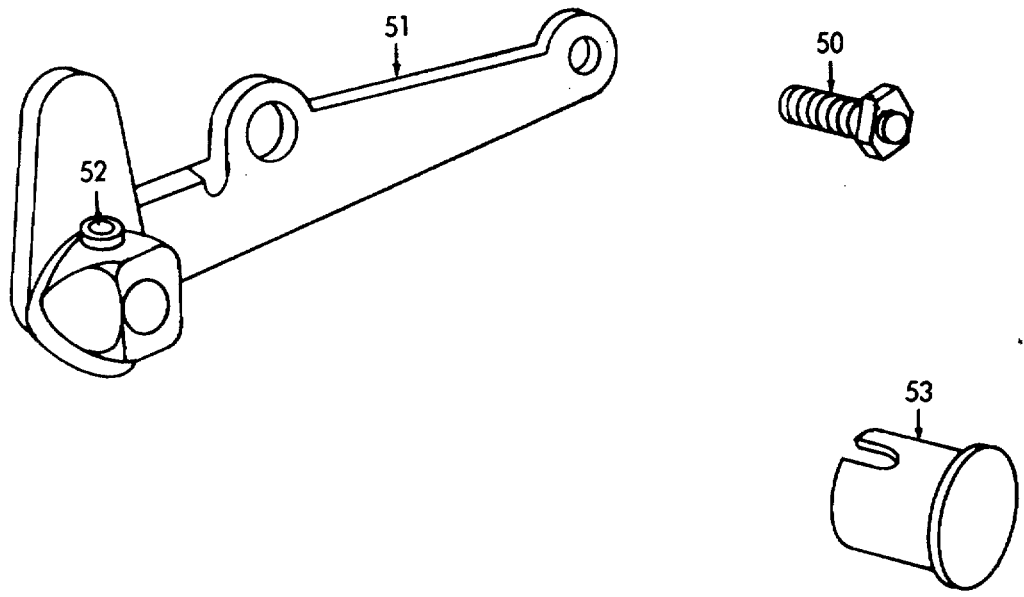

ME 3530-203-90P/90 (3)

Figure 90 (3). Looper Bracket and Oil Sight Gauge.

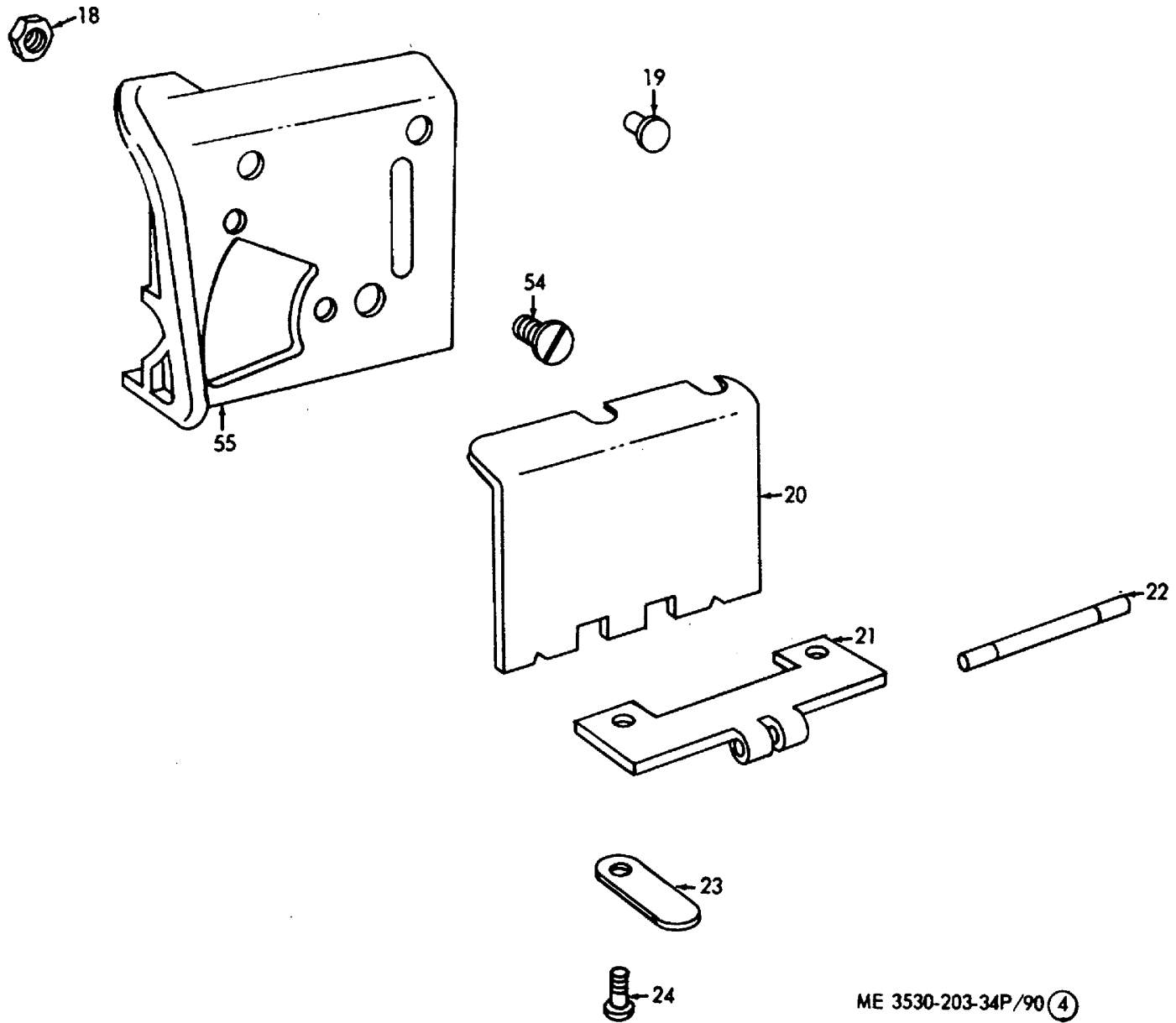
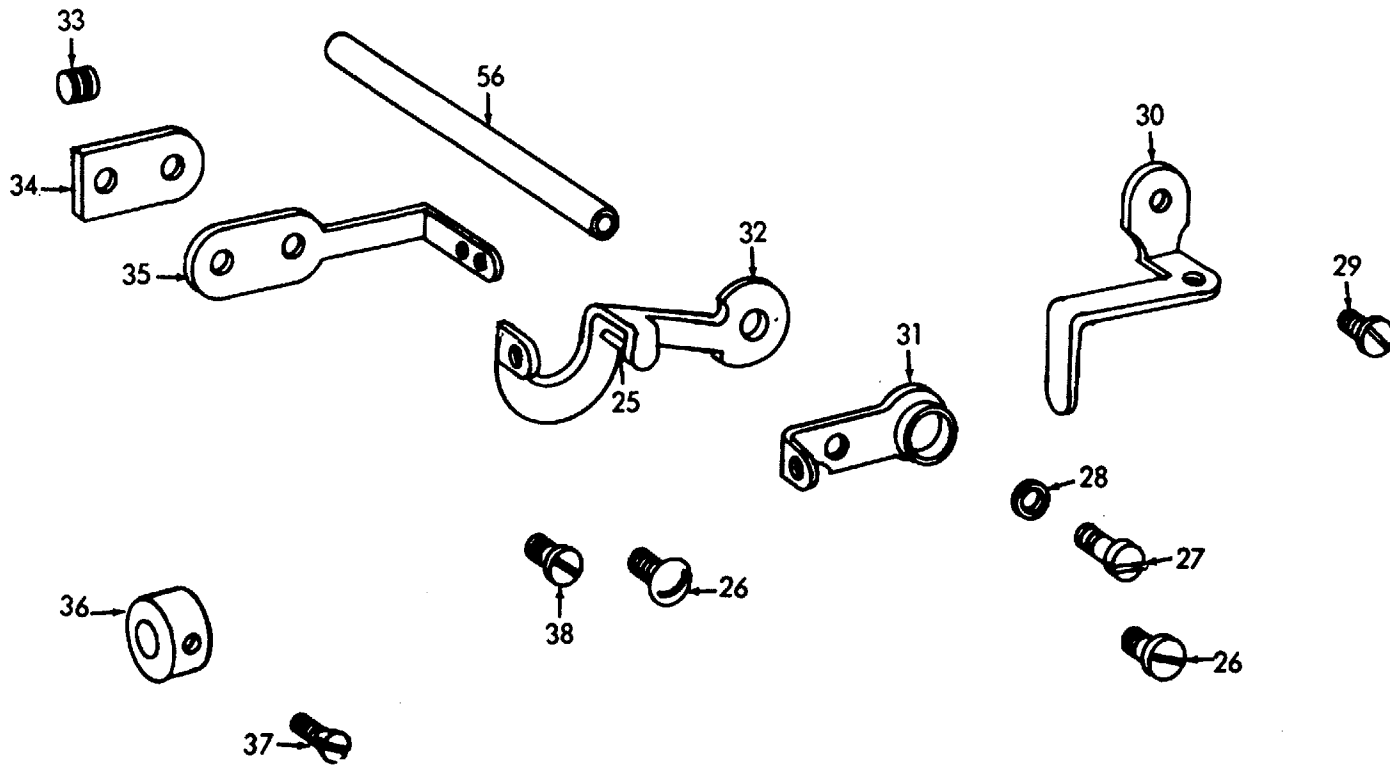

Figure 90 (4). Thread Plate.

ME 3530-203-34P/90 (4)



ME 3530-203-34P/90 (5)

Figure 90 (5). Take-Up and Thread Tube.



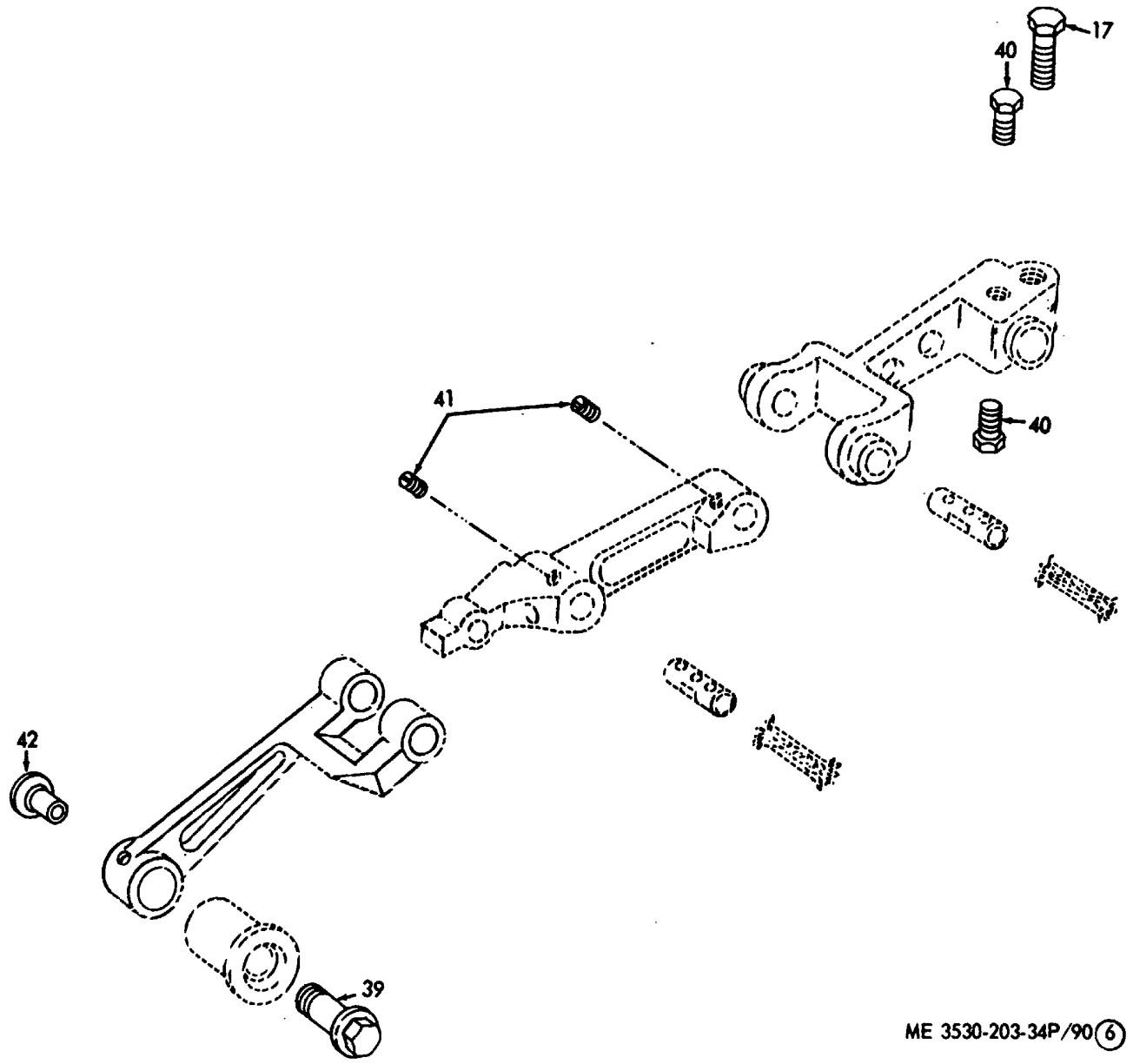

ME 3530-203-34P/90 (6)

Figure 90 (6). Tension Stud.

**SECTION IV. INDEX-FEDERAL STOCK NUMBER AND REFERENCE NUMBER  
CROSS-REFERENCE TO FIGURE AND ITEM NUMBER**

<b>STOCK NUMBER</b>	<b>FIGURE NO.</b>	<b>ITEM NO.</b>	<b>STOCK NUMBER</b>	<b>FIGURE NO.</b>	<b>ITEM NO.</b>
2530-359-7150	17	2	3530-359-7126	90	32
3030-528-0356	17	4	3530-359-7127	36	17
3030-528-0356	45	10	3530-359-7127	90	35
3030-528-3824	22	3	3530-359-7138	12	10
3310-144-8494	86	13	3530-359-7138	70	2
3110-144-9001	7	4	3530-359-7139	15	22
3110-203-4103	34	20	3530-359-7140	47	3
3110-227-2203	7	5	3530-359-7140	82	31
3120-136-5625	69	16	3530-359-7141	49	27
3120-136-5627	67	30	3530-359-7141	78	36
3120-136-5628	67	5	3530-359-7142	34	2
3120-359-8965	48	42	3530-359-7143	35	9
3503-999-0993	67	8	3530-359-7143	89	4
3530-026-0372	65	10	3530-359-7144	35	21
3530-057-8527	81	17	3530-359-7144	89	39
3530-097-3179	13	3	3530-359-7145	35	13
3530-097-3183	41	35	3530-359-7146	35	20
3530-097-3188	49	58	3530-359-7146	89	38
3530-134-8013	84	33	3530-359-7151	66	27
3530-134-8015	72	12	3530-359-7152	52	5
3530-134-8016	72	19	3530-359-7158	45	11
3530-134-8018	84	15	3530-359-7160	48	30
3530-134-8019	76	9	3530-359-7161	41	13
3630-134-8020	82	15	3530-359-7162	41	12
3530-134-8021	68	12	3530-359-7172	49	47
3530-134-8021	68	13	3530-359-7172	74	37
3530-134-8022	8	15	3530-359-7187	21	11
3530-134-8025	89	20	3530-359-7189	60	9
3530-134-8026	82	13	3530-359-7191	35	5
3530-179-6825	67	35	3530-359-7191	89	2
3530-179-6826	68	26	3530-359-7192	35	10
3530-175-6828	71	1	3530-359-7200	19	12
3530-215-5728	34	1	3530-359-7200	48	1
3530-222-0094	68	32	3530-359-7200	77	19
3530-245-7831	68	35	3530-359-7222	15	32
3530-245-2031	78	44	3530-359-7222	67	18
3530-245-7997	60	22	3530-359-7224	21	37
3530-245-8001	60	22	3530-359-7226	50	16
3530-245-8024	60	22	3530-359-7227	50	9
3530-245-8027	42	8	3530-359-7229	49	26
3530-245-8028	42	8	3530-359-7230	49	44
3530-254-3367	29	9	3530-359-1230	14	33
3530-254-3396	29	9	3530-359-7231	49	46
3530-254-3418	49	32	3530-359-7232	43	24
3530-254-3445	15	25	3530-359-7233	43	25
3530-254-3446	68	35	3530-359-7233	84	31
3530-254-3446	78	44	3530-359-7252	11	12
3530-257-2812	68	35	3530-359-7253	21	5
3530-257-2812	78	44	3530-359-7254	17	20
3530-257-2819	49	32	3530-359-7255	17	27
3530-257-2830	21	31	3530-359-7257	17	15
3630-257-3544	15	25	3530-359-7258	21	4
3530-257-3548	21	31	3530-359-7259	17	6
3530-265-6563	24	13	3530-359-7262	63	18
3530-358-0538	28	4	3530-359-7263	48	32
2530-358-0549	30	16	3530-359-7263	81	9
3530-358-0666	31	4	3530-359-7264	48	33
3530-358-0679	29	7	3530-359-7264	81	8
3530-358-1267	69	21	3530-359-7265	48	39
3530-358-1511	31	1	3530-359-7266	45	27
3530-359-1267	11	8	3530-359-7266	78	5
3530-359-2918	82	46	3530-359-7267	49	37
3530-359-4142	71	29	3530-359-7267	74	32
3530-355-5212	8	9	3530-359-7269	47	11
3530-359-6998	79	13	3530-359-7270	45	22
3530-359-7117	43	7	3530-359-7271	35	23
3530-359-7123	62	8	3530-359-7271	89	42
3530-359-7124	64	14	3530-359-7272	35	24
3530-359-7125	60	16	3530-359-7272	89	43
3530-359-7126	37	5	3530-359-7273	36	3

**SECTION IV. INDEX-FEDERAL STOCK NUMBER AND REFERENCE NUMBER  
CROSS-REFERENCE TO FIGURE AND ITEM NUMBER**

<b>STOCK NUMBER</b>	<b>FIGURE NO.</b>	<b>ITEM NO.</b>	<b>STOCK NUMBER</b>	<b>FIGURE NO.</b>	<b>ITEM NO.</b>
3530-355-7273	37	43	3530-359-7431	53	11
3530-359-7273	89	34	3530-359-7432	51	3
3530-359-7273	90	10	3530-359-7437	16	1
3530-359-7274	36	6	3530-359-7445	11	21
3530-359-7275	37	2	3530-359-7446	18	9
3530-359-7276	34	27	3530-399-7446	46	2
3530-359-7277	34	24	3530-359-7446	74	17
3530-359-7278	42	5	3530-359-7447	59	15
3530-359-7279	37	17	3530-359-7448	59	19
3530-359-7279	90	36	3530-359-7449	46	7
3530-359-7299	11	5	3530-359-7449	74	50
3530-359-7299	68	2	3530-359-7450	48	25
3530-359-7301	17	3	3530-359-7457	12	12
3530-359-7304	63	4	3530-359-7457	67	32
3530-359-7305	59	32	3530-359-7459	59	31
3530-359-7308	48	40	3530-359-7460	47	4
3530-359-7311	34	16	3530-359-7460	82	5
3530-359-7311	86	5	3530-359-7461	35	18
3530-359-7312	42	13	3530-359-7462	35	11
3530-359-7313	36	9	3530-359-7466	46	16
3530-359-7313	89	46	3530-359-7469	13	1
3530-359-7314	37	24	3530-359-7470	48	3
3530-359-7315	37	21	3530-359-7478	11	2
3530-359-7318	62	25	3530-359-7479	59	48
3530-359-7324	15	23	3530-359-7480	45	16
3530-359-7326	10	1	3530-359-7481	45	17
3530-359-7328	20	8	3530-359-7482	48	7
3530-359-7329	66	21	3530-359-7483	35	19
3530-359-7330	50	17	3530-359-7486	49	3
3530-359-7331	48	27	3530-359-7488	31	8
3530-359-7333	42	10	3530-359-7488	90	31
3530-359-7376	17	17	3530-359-7489	37	10
3530-359-1379	63	12	3530-359-7490	36	12
3530-359-7382	63	22	3530-359-7490	90	19
3530-359-7383	62	21	3530-359-7491	41	7
3530-359-7384	66	31	3530-359-7493	48	5
3530-359-7385	21	6	3530-359-7494	63	22
3530-359-7386	21	7	3530-359-7499	17	5
3530-359-7387	19	24	3530-359-7499	17	22
3530-359-7389	65	23	3530-359-7499	45	3
3530-359-7390	59	57	3530-359-7499	78	30
3530-359-7392	51	13	3530-359-7499	80	10
3530-359-7392	53	15	3530-359-7500	48	10
3530-359-7394	48	23	3530-359-7505	11	38
3530-359-7396	37	27	3530-359-7506	21	39
3530-359-7397	34	22	3530-359-7507	47	27
3530-359-7397	86	16	3530-359-7508	50	10
3530-359-7399	38	1	3530-359-7509	49	24
3530-355-7400	39	1	3530-359-7510	19	18
3530-359-7401	40	4	3530-359-7513	38	14
3530-359-7401	87	4	3530-359-7514	40	12
3530-359-7402	40	11	3530-359-7514	81	11
3530-359-7402	85	17	3530-359-7515	39	4
3530-359-7410	70	38	3530-359-7516	39	6
3530-359-7411	15	19	3530-359-7516	86	38
3530-359-7412	15	13	3530-359-7517	38	8
3530-359-7413	13	4	3530-359-7517	87	12
3530-359-7414	58	12	3530-359-7526	19	25
3530-359-7415	21	19	3530-359-7527	48	37
3530-359-7416	21	12	3530-359-7532	81	2
3530-359-7419	63	7	3530-359-7533	48	28
3530-359-7420	49	15	3530-359-7549	15	24
3530-359-7421	47	18	3530-359-7550	15	38
3530-359-7422	47	14	3530-359-7551	15	39
3530-359-7423	45	29	3530-359-7551	67	36
3530-359-7424	36	23	3530-359-7552	61	7
3530-359-7426	34	4	3530-359-7552	68	18
3530-359-7427	37	42	3530-359-7553	21	2
3530-359-7428	42	3	3530-359-7554	18	20
3530-359-7431	51	7	3530-359-7555	18	18

**SECTION IV. INDEX-FEDERAL STOCK NUMBER AND REFERENCE NUMBER  
CROSS-REFERENCE TO FIGURE AND ITEM NUMBER**

<b>STOCK NUMBER</b>	<b>FIGURE NO.</b>	<b>ITEM NO.</b>	<b>STOCK NUMBER</b>	<b>FIGURE NO.</b>	<b>ITEM NO.</b>
3530-359-7556	18	12	3530-359-7749	74	47
3530-359-7556	46	14	3530-359-7751	36	10
3530-359-7557	18	16	3530-359-7752	37	26
3530-359-7558	60	37	3530-359-7758	43	20
3530-359-7559	61	3	3530-359-7758	84	12
3530-359-7560	61	7	3530-359-7870	21	1
3350-359-7561	61	2	3530-359-7871	17	28
3530-359-7562	51	2	3530-359-7812	39	5
3530-359-7563	49	51	3530-359-7873	33	1
3530-359-7564	46	10	3530-359-7881	59	39
3530-359-7565	46	11	3530-359-7883	82	27
3530-359-7567	48	50	3530-359-7931	11	34
3530-359-7567	81	3	3530-359-7931	67	28
3530-359-7568	49	7	3530-359-7932	11	23
3530-359-7569	41	19	3530-359-7932	68	29
3530-359-7570	38	6	3530-359-7933	58	1
3530-359-7571	43	8	3530-359-7935	63	15
3530-359-7573	40	10	3530-359-7937	60	34
3530-359-7573	87	14	3530-359-7943	60	11
3530-359-7574	35	15	3530-359-7947	61	4
3530-359-7575	41	9	3530-359-7949	62	3
3530-359-7576	34	7	3530-359-7950	64	17
3530-359-7577	40	7	3530-359-7951	50	14
3530-359-7578	40	13	3530-359-7953	49	41
3530-359-7578	87	13	3530-359-1954	48	45
3530-359-7579	53	8	3530-359-7954	B1	27
3530-359-7580	53	1	3530-359-7955	37	20
3530-359-7583	74	38	3530-359-7956	35	4
3530-359-7603	59	5	3530-359-7956	89	1
3530-359-7605	20	1	3530-359-7957	42	11
3530-359-7611	19	15	3530-359-7958	36	8
3530-359-7614	65	22	3530-359-7958	89	23
3530-359-7619	41	16	3530-359-7959	37	36
3530-359-7619	85	38	3530-359-7987	15	41
3530-359-7620	41	32	3530-359-7988	42	15
3530-359-7621	36	20	3530-359-7989	19	4
3530-359-7622	42	12	3530-359-7991	19	9
3530-359-7625	53	3	3530-359-7993	21	23
3530-359-7631	34	11	3530-359-7994	60	40
3530-359-7632	43	5	3530-359-7995	59	1
3530-359-7662	41	33	3530-359-7996	64	22
3530-359-7662	88	22	3530-359-7997	64	5
3530-359-7663	41	18	3530-359-7999	50	13
3530-359-7663	85	39	3530-359-8001	47	5
3530-359-7716	11	28	3530-359-8001	77	5
3530-359-7716	67	26	3530-359-8004	38	20
3530-359-7717	19	17	3530-359-8005	38	9
3530-359-7720	50	19	3530-359-8006	36	16
3530-359-7721	50	22	3530-359-8006	90	34
3530-359-7722	49	54	3530-359-8007	35	3
3530-359-7722	74	40	3530-359-8008	43	14
3530-359-7723	49	11	3530-359-8009	42	6
3530-359-7723	78	11	3530-359-8011	38	19
3530-359-7724	42	4	3530-359-8011	98	43
3530-359-7725	37	4	3530-359-8012	12	14
3530-359-7726	43	1	3530-359-8016	43	16
3530-359-7726	84	8	3530-359-8021	59	49
3530-359-7727	43	11	3530-359-8025	15	30
3530-359-7721	84	2	3530-359-8025	67	15
3530-359-7728	41	1	3530-359-8028	21	34
3530-359-7740	15	11	3530-359-8030	49	36
3530-359-7741	15	14	3530-359-8030	74	30
3530-359-7742	12	4	3530-359-8032	49	34
3530-359-7742	69	39	3530-359-8033	49	31
3530-359-7743	21	14	3530-359-8033	74	48
3530-359-7744	60	3	3530-359-8034	43	10
3530-359-7746	49	39	3530-359-8034	84	7
3530-359-7747	49	13	3530-359-8035	43	18
3530-359-7748	49	49	3530-359-8036	43	13
3530-359-7749	49	56	3530-359-8038	15	28

**SECTION IV. INDEX-FEDERAL STOCK NUMBER AND REFERENCE NUMBER  
CROSS-REFERENCE TO FIGURE AND ITEM NUMBER**

<b>STOCK NUMBER</b>	<b>FIGURE NO.</b>	<b>ITEM NO.</b>	<b>STOCK NUMBER</b>	<b>FIGURE NO.</b>	<b>ITEM NO.</b>
3530-359-8061	17	13	3530-359-8659	11	20
3530-359-8062	17	9	3530-359-8660	11	25
3530-359-8063	59	29	3530-359-8660	68	28
3530-359-8064	50	1	3530-359-8661	14	3
3530-359-8065	45	13	3530-359-8661	71	15
3530-359-8066	34	13	3530-359-8667	48	52
3530-359-8066	86	7	3530-359-8667	77	15
3530-359-8070	48	20	3530-359-8669	46	9
3530-359-8072	12	2	3530-359-8670	46	4
3530-359-8073	11	26	3530-359-8670	74	20
3530-359-8073	68	33	3530-359-8672	49	4
3530-359-8074	15	4	3530-359-8707	77	12
3530-359-8075	64	13	3530-359-8788	18	8
3530-359-8076	52	3	3530-359-8789	19	6
3530-359-8079	11	36	3530-359-8841	77	2
3530-359-8079	68	21	3530-359-8842	41	11
3530-359-8080	18	1	3530-359-8851	57	2
3530-359-8080	46	12	3530-359-8852	10	2
3530-359-8081	48	12	3530-359-8852	44	2
3530-359-8081	82	12	3530-359-8853	16	2
3530-359-8083	34	19	3530-359-8854	33	2
3530-359-8083	86	12	3530-359-8856	44	1
3530-359-8121	11	31	3530-359-8856	72	
3530-359-8121	69	22	3530-359-8886	53	
3530-359-8123	59	22	3530-359-8899	17	21
3530-359-8125	60	41	3530-359-8901	39	10
3530-359-8132	19	19	3530-359-8902	37	19
3530-359-8133	48	31	3530-359-8980	15	18
3530-359-8391	39	7	3530-359-8980	69	45
3530-359-8584	12	11	3530-359-8993	48	6
3530-359-8584	70	36	3530-360-1052	48	18
3530-359-8585	13	2	3530-368-7375	49	45
3530-359-8585	70	28	3530-379-2918	47	21
3530-359-8586	11	30	3530-382-8268	63	11
3530-359-8586	69	48	3530-390-4562	30	4
3530-359-8587	12	8	3530-393-5040	30	17
3530-359-8588	11	18	3530-393-5041	31	7
3530-359-8590	17	18	3530-449-3981	14	6
3530-359-8591	17	25	3530-449-3981	67	22
3530-359-8594	63	3	3530-449-3981	71	11
3530-359-8595	59	26	3530-449-3981	14	1
3530-359-8597	58	2	3530-449-3987	71	12
3530-359-8599	49	19	3530-449-3995	19	13
3530-359-8601	48	26	3530-449-3996	14	2
3530-359-8602	45	18	3530-449-3996	71	13
3530-359-8603	36	7	3530-449-4008	11	22
3530-359-8603	89	31	3530-449-4008	32	2
3530-359-8604	37	3	3530-449-4008	40	5
3530-359-8605	42	7	3530-449-4008	50	5
3530-359-8608	66	12	3530-449-4008	68	31
3530-359-8609	66	12	3530-449-4008	87	5
3530-359-8610	66	12	3530-449-4015	12	12
3530-359-8611	66	12	3630-449-4020	15	28
3530-359-8621	11	1	3530-449-4073	15	10
3530-359-8621	69	47	3530-449-4107	14	7
3530-359-8622	60	29	3530-449-4107	71	3
3530-359-8623	59	24	3530-449-4142	12	17
3530-359-8624	41	23	3530-449-4172	12	15
3530-359-8624	88	24	3530-449-4180	26	8
3530-359-8625	34	5	3530-467-6891	15	6
3530-359-8625	89	52	3530-467-6904	15	31
3530-359-8630	19	5	3530-467-6904	67	20
3530-359-8632	47	6	3530-467-6910	12	14
3530-359-8632	77	1	3530-467-6927	15	36
3530-359-8633	77	6	3530-467-6928	21	26
3530-359-8657	11	33	3530-467-6930	40	2
3530-359-8657	67	27	3530-467-6930	87	2
3530-359-8658	50	4	3530-467-6952	62	10
3530-359-8658	59	16	3530-467-6954	60	35

**SECTION IV. INDEX-FEDERAL STOCK NUMBER AND REFERENCE NUMBER  
CROSS-REFERENCE TO FIGURE AND ITEM NUMBER**

<b>STOCK NUMBER</b>	<b>FIGURE NO.</b>	<b>ITEM NO.</b>	<b>STOCK NUMBER</b>	<b>FIGURE NO.</b>	<b>ITEM NO.</b>
3530-467-6958	63	1	3530-885-8806	26	4
3530-467-6961	58	8	3530-885-8808	28	8
3530-467-6963	59	46	3530-885-8810	31	14
3530-467-6964	65	19	3530-885-8825	23	9
3530-467-6966	65	3	3530-885-8826	30	12
3530-467-6967	65	31	3530-885-8829	31	8
3530-467-6970	62	5	3530-892-4651	22	1
3530-467-6971	62	1	3530-945-4604	22	9
3530-467-6974	60	24	3530-999-0923	27	2
3530-467-6975	63	20	3530-999-0923	27	33
3530-467-6978	66	16	3530-999-0924	31	10
3530-467-6991	60	33	3530-999-0925	24	16
3530-467-6992	19	30	3530-999-0927	23	21
3530-467-6992	77	16	3530-999-0928	23	26
3530-467-6994	21	29	3530-999-0929	23	14
3530-467-6996	49	53	3530-999-0930	23	11
3530-467-6996	74	41	3530-999-0932	31	11
3530-467-6998	47	16	3530-999-0934	30	2
3530-467-7000	17	24	3530-999-0935	23	7
3530-467-7000	45	6	3530-999-0936	23	6
3530-467-7001	21	10	3530-999-0937	23	29
3530-467-7002	50	11	3530-999-0938	30	8
3530-467-7003	50	23	3530-999-0939	30	7
3530-467-7007	21	27	3530-999-0942	32	6
3530-467-7008	21	32	3530-999-0943	23	32
3530-467-7009	19	1	3530-999-0944	23	19
3530-467-7011	21	25	3530-999-0945	27	22
3530-467-7013	19	16	3530-999-0947	30	15
3530-467-7014	19	22	3530-999-0948	30	14
3530-467-7018	49	28	3530-999-0950	32	8
3530-467-7018	78	39	3530-999-0951	31	16
3530-467-7021	21	35	3530-999-0952	30	23
3530-467-7022	18	10	3530-999-0956	22	12
3530-467-7023	45	1	3530-999-0957	24	3
3530-474-8251	23	3	3530-999-0958	9	6
3530-490-7415	30	1	3530-999-0961	27	1
3530-490-7443	49	5	3530-999-0961	27	1
3530-490-7443	74	46	3530-999-0961	27	7
3530-490-7697	77		3530-999-0961	27	11
3530-490-8214	19	11	3530-999-0961	27	26
3530-490-8214	48	48	3530-999-0961	27	26
3530-490-8717	81	11	3530-999-0962	27	23
3530-490-9195	77	10	3530-999-0963	22	11
3530-491-0036	52		3530-999-0964	22	15
3530-570-5445	57	1	3530-999-0966	9	2
3530-654-5344	28	1	3530-999-0967	23	10
3530-678-5852	12	13	3530-999-0967	23	16
3530-678-5852	67	33	3530-999-0967	27	31
3530-678-5853	21	28	3530-999-0967	29	3
3530-678-5853	49	29	3530-999-0969	22	13
3530-678-5853	78	37	3530-999-0971	23	28
3530-739-4635	74	13	3530-999-0972	25	3
3530-739-4638	28	9	3530-999-0975	27	19
3530-735-4645	28	6	3530-999-0975	30	11
3530-735-4654	71	10	3530-999-0976	23	18
3530-780-4939	30	21	3530-999-0978	30	22
3530-780-4943	27	14	3530-999-0979	22	2
3530-780-4949	29	4	3530-999-0980	23	20
3530-780-4952	31	5	3530-999-0981	23	15
3530-780-4953	31	2	3530-999-0982	27	21
3530-780-4973	78	14	3530-999-0983	27	20
3530-780-4974	74	14	3530-999-0984	27	17
3530-874-8817	78	16	3530-999-0985	27	4
3530-874-8847	81	15	3530-999-0986	27	15
3530-885-8771	27	35	3530-999-0987	28	3
3530-885-8773	29	1	3530-999-0990	23	25
3530-885-8779	30	19	3530-999-0993	26	5
3530-885-8780	30	18	3530-999-0996	52	2
3530-885-8794	74	16	3530-999-0997	27	6
3530-885-8803	31	12	3530-999-0997	27	27

**SECTION IV. INDEX-FEDERAL STOCK NUMBER AND REFERENCE NUMBER  
CROSS-REFERENCE TO FIGURE AND ITEM NUMBER**

<b>STOCK NUMBER</b>	<b>FIGURE NO.</b>	<b>ITEM NO.</b>	<b>STOCK NUMBER</b>	<b>FIGURE NO.</b>	<b>ITEM NO.</b>
3530-999-0998	87	10	3530-999-1085	22	5
3530-999-0999	27	28	3530-999-1086	9	10
3530-999-1000	23	23	3530-999-5057	67	31
3530-999-1003	24	15	3530-999-5058	67	12
3530-999-1004	24	5	3530-999-5059	67	10
3530-999-1005	24	9	4730-358-0763	26	1
3530-999-1006	24	6	5120-144-2087	56	6
3530-999-1009	24	7	5120-144-2100	56	2
3530-999-1012	23	27	5120-244-9198	56	1
3530-999-1012	27	18	5120-293-0269	55	1
3530-999-1012	27	34	5120-322-6188	55	3
3530-999-1012	29	5	5120-322-6189	55	2
3530-999-1013	24	11	5120-322-6190	55	4
3530-999-1014	22	10	5120-357-5594	56	3
3530-999-1016	70	25	5120-357-5596	56	5
3530-999-1022	21	32	5120-351-5751	56	9
3530-999-1023	22	14	5120-357-5752	56	11
3530-999-1025	27	10	5120-359-5547	56	4
3530-999-1028	9	4	5120-359-6503	56	7
3530-999-1029	23	13	5120-449-3744	56	10
3530-999-1029	23	17	5120-449-3745	56	8
3530-999-1030	70	16	5120-900-8324	55	5
3530-999-1036	70	18	5304-359-8664	64	4
3530-999-1030	70	21	5305-026-0373	65	11
3530-999-1030	70	22	5305-026-0374	23	8
3530-999-1031	23	12	5305-026-0374	65	8
3530-999-1032	23	24	5305-043-6738	55	6
3530-999-1034	27	29	5305-192-0472	69	12
3530-999-1035	27	30	5305-192-0473	57	19
3530-999-1036	25	1	5305-192-0479	67	4
3530-999-1037	30	9	5305-192-0479	67	29
3530-999-1038	27	9	5305-192-0480	71	31
3530-999-1039	27	8	5305-192-0481	69	29
3530-999-1040	27	12	5305-192-0482	69	43
3530-999-1041	30	5	5305-192-0484	88	42
3530-999-1042	30	10	5305-192-0486	69	8
3530-999-1044	30	3	5305-192-0489	71	7
3530-999-1046	23	22	5305-192-0489	71	8
3530-999-1047	24	12	5305-192-0491	67	1
3530-999-1048	24	10	5305-192-0492	71	16
3530-999-1050	24	17	5305-192-0493	67	13
3530-999-1051	32	1	5305-192-0499	71	6
3530-999-1052	52	1	5305-215-5729	43	21
3530-999-1055	28	5	5305-215-5729	84	11
3530-999-1056	27	3	5305-253-3255	72	1
3530-999-1058	9	7	5305-253-3255	72	4
3530-999-1059	9	8	5305-253-3257	90	42
3530-999-1061	25	4	5305-253-3258	90	15
3530-999-1062	25	5	5305-253-3258	90	39
3530-999-1063	22	6	5305-358-1325	23	2
3530-999-1065	26	7	5305-359-5211	8	10
3530-999-1067	30	13	5305-359-7201	20	3
3530-999-1068	23	31	5305-359-8016	84	18
3530-999-1068	27	13	5305-359-8032	74	28
3530-999-1068	27	24	5305-359-8261	25	2
3530-999-1069	31	13	5305-359-8261	58	4
3530-999-1069	32	4	5305-359-8271	37	11
3530-999-1070	24	1	5305-359-8271	43	9
3530-999-1072	27	16	5305-359-8271	85	5
3530-999-1073	27	5	5305-359-8271	88	5
3530-999-1075	31	15	5305-359-8271	90	29
3530-999-1075	89	63	5305-359-8279	23	30
3530-999-1076	9	12	5305-359-8288	60	1
3530-999-1077	9	13	5305-359-8289	59	43
3530-999-1078	9	11	5305-359-8290	59	38
3530-999-1079	9	3	5305-359-8291	11	14
3530-999-1081	9	5	5305-359-8291	17	8
3530-999-1082	9	9	5305-359-8291	69	3
3530-999-1083	22	4	5305-359-8292	14	5
3530-999-1083	69	57	5305-359-8292	31	3

**SECTION IV. INDEX-FEDERAL STOCK NUMBER AND REFERENCE NUMBER  
CROSS-REFERENCE TO FIGURE AND ITEM NUMBER**

<b>STOCK NUMBER</b>	<b>FIGURE NO.</b>	<b>ITEM NO.</b>	<b>STOCK NUMBER</b>	<b>FIGURE NO.</b>	<b>ITEM NO.</b>
5305-359-8292	39	2	5305-359-8332	59	2
5305-359-8292	71	9	5305-359-8333	59	8
5305-359-8292	86	34	5305-359-8335	66	28
5305-359-8293	15	29	5305-359-8336	66	3
5305-359-8293	15	40	5305-359-8337	20	2
5305-359-8293	31	6	5305-359-8336	21	22
5305-359-8293	32	7	5305-359-8339	21	33
5305-359-8293	62	23	5305-359-8339	49	35
5305-359-8293	64	20	5305-359-8339	71	29
5305-359-8293	88	32	5305-359-8340	18	7
5305-359-8293	90	38	5305-359-8341	21	45
5305-359-8295	63	21	5305-359-8341	49	6
5305-359-8296	11	6	5305-359-8343	19	7
5305-359-8296	68	1	5305-359-8345	20	5
5305-359-8296	85	53	5305-359-8345	15	11
5305-359-8297	64	3	5305-359-8347	17	1
5305-359-8297	88	2	5305-359-8347	45	7
5305-359-8298	61	5	5305-359-8348	11	10
5305-359-8299	11	32	5305-359-8349	21	16
5305-359-8299	12	3	5305-359-8350	19	21
5305-359-8299	69	33	5305-359-8351	19	14
5305-359-8299	69	34	5305-359-8352	19	2
5305-359-8299	69	36	5305-359-8353	17	32
5305-359-8300	14	4	5305-359-8354	17	31
5305-359-8300	71	17	5305-359-8354	45	5
5305-359-8301	61	12	5305-359-8355	11	4
5305-359-8302	15	5	5305-359-8355	69	25
5305-359-8302	69	46	5305-359-8356	21	24
5305-359-8303	12	18	5305-359-8356	49	57
5305-359-8303	47	7	5305-359-8357	19	28
5305-359-8303	71	2	5305-359-8357	48	53
5305-359-8303	77	3	5305-359-8357	77	14
5305-359-8303	89	29	5305-359-8359	19	10
5305-359-8304	15	7	5305-359-8359	48	47
5305-359-8304	67	6	5305-359-8359	81	5
5305-359-8304	68	24	5305-359-8360	17	19
5305-359-8305	15	15	5305-359-8361	17	29
5305-359-8306	15	26	5305-359-8361	45	20
5305-359-8307	11	9	5305-359-8362	58	9
5305-359-8308	11	17	5305-359-8363	50	24
5305-359-8308	69	53	5305-359-8364	50	7
5305-359-8309	12	5	5305-359-8365	50	18
5305-359-8311	65	18	5305-359-8367	50	21
5305-359-8312	63	10	5305-359-8370	47	13
5305-359-8313	66	18	5305-359-8310	47	13
5305-359-8314	60	39	5305-359-8371	49	25
5305-359-8315	61	13	5305-359-8372	47	25
5305-359-8316	12	9	5305-359-8372	82	4
5305-359-8316	70	1	5305-359-8373	48	19
5305-359-8316	70	5	5305-359-8374	82	28
5305-359-8317	12	7	5305-359-8375	48	8
5305-359-8317	70	14	5305-359-8376	48	35
5305-359-8317	10	15	5305-359-8376	81	10
5305-359-8317	70	23	5305-359-8377	49	43
5305-359-8318	58	10	5305-359-8377	75	1
5305-359-8319	61	11	5305-359-8378	47	17
5305-359-8320	64	2	5305-359-8379	49	10
5305-359-8321	64	23	5305-359-8379	75	9
5305-359-8321	64	24	5305-359-8380	4	6
5305-359-8323	58	5	5305-359-8381	49	48
5305-359-8323	60	12	5305-359-8382	49	33
5305-359-8323	66	30	5305-359-8382	74	49
5305-359-8324	60	27	5305-359-8383	48	4
5305-359-8325	58	7	5305-359-8384	47	12
5305-359-8326	60	14	5305-359-8385	48	49
5305-359-8327	60	7	5305-359-8385	81	4
5305-359-8328	60	25	5305-359-8386	49	2
5305-359-8329	59	28	5305-359-8387	47	29
5305-359-8330	65	6	5305-359-8387	82	30
5305-359-8331	65	33	5305-359-8388	47	1



**SECTION IV. INDEX-FEDERAL STOCK NUMBER AND REFERENCE NUMBER  
CROSS-REFERENCE TO FIGURE AND ITEM NUMBER**

<b>STOCK NUMBER</b>	<b>FIGURE NO.</b>	<b>ITEM NO.</b>	<b>STOCK NUMBER</b>	<b>FIGURE NO.</b>	<b>ITEM NO.</b>
5305-359-8388	82	34	5305-359-8426	90	8
5305-359-8389	45	12	5305-359-8427	34	17
5305-359-8393	24	14	5305-359-8427	86	4
5305-359-8393	36	19	5305-359-8428	38	5
5305-359-8394	37	7	5305-359-8428	88	28
5305-359-8394	88	39	5305-359-8429	43	22
5305-359-8394	90	21	5305-359-8429	84	10
5305-359-8395	41	6	5305-359-8465	34	3
5305-359-8396	41	17	5305-359-8455	34	9
5305-359-8396	85	21	5305-359-8465	63	16
5305-359-8397	39	8	5305-359-8465	85	16
5305-359-8398	37	16	5305-359-8465	89	18
5305-359-8398	90	24	5305-359-8465	90	12
5305-359-8399	37	31	5305-359-8466	43	15
5305-359-8399	38	2	5305-359-8466	84	20
5305-359-8399	38	12	5305-359-8467	49	38
5305-359-8399	89	60	5305-359-8467	49	55
5305-359-8401	37	34	5305-359-8467	74	39
5305-359-8402	42	2	5305-359-8467	74	51
5305-359-8402	85	19	5305-359-8467	78	15
5305-359-8402	88	12	5305-359-8469	48	43
5305-359-8402	89	27	5305-359-8469	48	46
5305-359-8402	90	17	5305-359-8469	81	27
5305-359-8403	35	2	5305-359-8469	82	3
5305-359-8404	38	7	5305-359-8469	82	8
5305-359-8404	88	29	5305-359-8469	82	16
5305-359-8404	90	40	5305-359-8470	45	28
5305-359-8405	36	11	5305-359-8470	47	19
5305-359-8405	36	21	5305-359-8470	78	6
5305-359-8405	37	40	5305-359-8472	48	21
5305-359-8405	39	3	5305-359-8494	34	10
5305-359-8405	89	21	5305-359-8494	85	14
5305-359-8405	90	16	5305-359-8502	22	7
5305-359-8408	36	18	5305-359-8504	15	12
5305-359-8408	37	13	5305-359-8504	63	9
5305-359-8408	37	22	5305-359-8504	68	9
5305-359-8408	41	34	5305-359-8504	69	28
5305-359-8408	84	5	5305-359-8504	69	41
5305-359-8408	84	29	5305-359-8505	11	3
5305-359-8408	90	26	5305-359-8505	69	60
5305-359-8410	35	12	5305-359-8506	11	15
5305-359-8410	35	16	5305-359-8506	11	16
5305-359-8410	41	26	5305-359-8506	11	27
5305-359-8410	41	30	5305-359-8506	24	8
5305-359-8410	88	31	5305-359-8506	27	25
5305-359-8410	89	13	5305-359-8506	34	14
5305-359-8413	38	10	5305-359-8506	68	27
5305-359-8414	43	12	5305-359-8506	69	1
5305-359-8414	84	1	5305-359-8506	69	20
5305-359-8415	43	26	5305-359-8506	70	8
5305-359-8415	85	34	5305-359-8506	86	8
5305-359-8416	43	17	5305-359-8507	15	17
5305-359-8416	84	17	5305-359-8507	15	33
5305-359-8416	88	13	5305-359-8507	53	2
5305-359-8417	37	14	5305-359-8507	61	21
5305-359-8417	85	1	5305-359-8508	59	58
5305-359-8417	90	31	5305-359-8509	65	30
5305-359-8418	38	2	5305-359-8510	62	2
5305-359-8419	39	11	5305-359-8511	43	6
5305-359-8421	34	12	5305-359-8511	62	27
5305-359-8421	40	8	5305-359-8511	63	5
5305-359-8421	86	9	5305-359-8511	85	49
5305-359-8421	87	9	5305-359-8512	60	17
5305-359-8424	41	21	5305-359-8513	65	14
5305-359-8424	86	3	5305-359-8514	59	51
5305-359-8424	88	20	5305-359-8515	59	25
5305-359-8425	38	3	5305-359-8515	59	40
5305-359-8426	36	1	5305-359-8515	63	8
5305-359-8426	31	45	5305-359-8516	65	20
5305-359-8426	89	36	5305-359-8517	65	12

**SECTION IV. INDEX-FEDERAL STOCK NUMBER AND REFERENCE NUMBER  
CROSS-REFERENCE TO FIGURE AND ITEM NUMBER**

<b>STOCK NUMBER</b>	<b>FIGURE NO.</b>	<b>ITEM NO.</b>	<b>STOCK NUMBER</b>	<b>FIGURE NO.</b>	<b>ITEM NO.</b>
5305-359-8518	65	15	5305-359-8549	35	25
5305-359-8520	21	30	5305-359-8549	89	44
5305-359-8520	60	23	5305-359-8550	31	38
5305-359-8521	17	23	5305-359-8551	36	13
5305-359-8521	45	4	5305-359-8551	89	24
5305-359-8521	47	9	5305-359-8552	41	2
5305-359-8521	48	41	5305-359-8552	41	14
5305-359-8522	17	7	5305-359-8552	85	8
5305-359-8522	17	14	5305-359-8552	89	5
5305-359-8522	21	15	5305-359-8553	34	23
5305-359-8522	45	15	5305-359-8553	86	18
5305-359-8522	48	29	5305-359-8554	41	8
5305-359-8523	17	11	5305-359-8555	36	14
5305-359-8523	45	21	5305-359-8555	42	1
5305-359-8524	17	26	5305-359-8555	89	26
5305-359-8524	78	19	5305-359-8556	53	9
5305-359-8525	21	8	5305-359-8557	53	13
5305-359-8525	21	20	5305-359-8562	48	22
5305-359-8525	47	8	5305-359-8562	48	38
5305-359-8525	49	18	5305-359-8598	45	26
5305-359-8525	51	11	5305-359-8822	38	15
5305-359-8525	78	10	5305-359-8822	88	35
5305-359-8525	82	45	5305-359-8831	84	25
5305-359-8526	18	2	5305-359-8866	15	1
5305-359-8527	17	16	5305-359-8867	12	6
5305-359-8528	18	21	5305-359-8869	11	11
5305-359-8529	17	11	5305-359-8869	15	37
5305-359-8530	50	2	5305-359-8869	62	24
5305-359-8531	51	9	5305-359-8869	67	34
5308-359-8531	52	6	5305-359-8869	68	19
5305-359-8532	47	10	5305-359-8870	66	1
5305-359-8532	49	22	5305-359-8873	21	41
5305-359-8533	49	9	5305-359-8875	20	6
5305-359-8533	78	31	5305-359-8881	49	42
5305-359-8533	82	33	5305-359-8882	45	23
5305-359-8534	48	34	5305-359-8883	49	1
5305-359-8534	81	21	5305-359-8885	43	3
5305-359-8534	81	24	5305-359-8885	84	4
5305-359-8535	49	17	5305-359-8975	86	14
5305-359-8535	78	25	5305-367-6880	84	30
5305-359-8536	45	14	5305-368-7327	46	1
5305-359-8536	78	22	5305-368-7321	74	7
5305-359-8537	48	24	5305-368-7358	45	2
5305-359-8537	48	44	5305-368-7359	48	11
5305-359-8537	73	14	5305-379-2922	48	36
5305-359-8537	80	9	5305-379-2923	18	4
5305-359-8537	81	23	5305-379-2925	21	44
5305-359-8537	82	7	5305-391-8961	68	34
5305-359-8537	82	17	5305-391-8964	29	6
5305-359-8538	47	24	5305-393-5010	28	7
5305-359-8539	49	30	5305-393-5094	26	2
5305-359-8539	78	38	5305-393-5094	28	2
5305-359-8540	48	9	5305-449-4134	69	17
5305-359-8541	37	32	5305-467-6800	67	25
5305-359-8541	84	14	5305-467-6879	59	3
5305-359-8542	36	15	5305-467-6879	60	42
5305-359-8542	85	7	5305-467-6879	62	4
5305-359-8542	89	25	5305-467-6879	62	6
5305-359-8543	41	10	5305-467-6879	62	11
5305-359-8544	35	17	5305-467-6879	62	13
5305-359-8544	88	30	5305-467-6879	64	19
5305-359-8545	37	25	5305-467-6879	65	1
5305-359-8546	37	35	5305-461-6879	65	5
5305-359-8547	34	25	5305-467-6879	66	10
5303-359-8547	34	31	5305-467-6879	82	42
5303-359-8547	86	15	5305-467-6880	60	36
5303-359-8547	89	9	5305-467-6882	15	42
5305-359-8548	41	3	5305-467-6882	67	31
5305-359-8548	85	31	5305-467-6882	15	6
5305-359-8548	87	7	5305-467-6883	64	12

**SECTION IV. INDEX-FEDERAL STOCK NUMBER AND REFERENCE NUMBER  
CROSS-REFERENCE TO FIGURE AND ITEM NUMBER**

<b>STOCK NUMBER</b>	<b>FIGURE NO.</b>	<b>ITEM NO.</b>	<b>STOCK NUMBER</b>	<b>FIGURE NO.</b>	<b>ITEM NO.</b>
5305-467-6883	66	25	5307-359-8793	61	17
5305-467-6884	15	27	5307-359-8794	21	9
5305-467-6885	60	19	5307-359-8794	49	21
5305-467-6885	61	14	5307-359-8795	21	13
5305-467-6885	62	29	5307-359-8796	21	21
5305-467-6885	63	2	5307-359-8799	61	15
5305-467-6885	63	19	5307-359-8800	60	2
5305-467-6885	64	15	5307-359-8801	59	34
5305-467-6885	66	32	5307-359-8802	60	18
5305-467-6885	82	23	5307-359-8803	65	29
5305-467-6886	11	35	5307-359-8804	59	12
5305-467-6886	37	18	5307-359-8805	60	26
5305-467-6886	37	30	5307-359-8806	64	10
5305-467-6886	38	17	5307-359-8808	60	10
5305-467-6886	41	15	5307-359-8810	60	38
5305-467-6886	60	31	5307-359-8811	50	6
5305-467-6886	68	22	5307-359-8812	50	15
5305-467-6886	84	16	5307-359-8812	50	20
5305-467-6886	85	13	5307-359-8813	18	5
5305-467-6886	88	40	5307-359-8815	49	14
5305-467-6886	90	3	5307-359-8816	49	12
5305-467-6886	90	33	5307-359-8816	78	12
5305-467-6887	66	6	5307-359-8817	49	20
5305-467-6888	15	34	5307-359-8818	48	14
5305-467-6889	12	16	5307-359-8819	48	16
5305-467-6890	15	21	5307-359-8820	49	23
5305-467-6890	53	6	5307-359-8821	45	24
5305-467-6893	15	20	5307-359-8823	40	6
5305-467-6893	69	55	5307-359-8823	90	41
5305-467-6925	62	7	5307-359-8824	35	8
5305-467-6939	66	19	5307-359-8824	89	12
5305-467-6940	66	22	5307-359-8825	14	4
5305-467-6982	21	42	5307-359-8826	41	20
5305-467-6983	21	36	5307-359-8827	41	24
5305-467-6984	19	26	5307-359-8828	37	37
5305-467-6985	21	3	5307-359-8829	37	29
5305-467-6985	49	50	5307-359-8829	90	6
5305-467-6985	49	52	5307-359-8830	34	15
5305-467-6985	49	52	5307-359-8831	43	23
5305-467-6986	18	17	5307-391-8961	11	24
5305-467-6986	46	13	5307-459-8830	86	6
5305-467-6987	19	23	5310-012-0361	55	7
5305-467-6987	83	20	5310-012-0383	7	2
5305-467-6988	18	19	5310-199-1754	69	30
5305-467-6988	19	3	5310-199-1777	68	20
5305-467-6988	46	15	5310-220-2623	70	6
5305-467-6988	74	54	5310-220-2623	70	7
5305-467-6988	82	55	5310-359-5088	8	6
5305-467-6989	19	29	5310-359-5089	7	1
5305-467-6989	48	51	5310-359-5252	8	3
5305-467-6989	77	13	5310-359-7827	11	37
5305-467-6990	21	18	5310-359-7827	12	1
5305-469-6887	29	8	5310-359-7827	23	1
5305-902-6642	51	12	5310-359-7827	23	5
5305-902-6642	52	4	5310-359-7827	69	35
5305-902-6642	53	14	5310-359-7827	69	37
5305-923-7761	29	2	5310-359-7827	69	38
5306-359-4947	8	14	5310-359-7827	70	39
5306-359-8809	60	28	5310-359-7828	11	29
5307-192-0650	69	26	5310-359-7828	69	52
5307-317-3120	46	8	5310-359-7829	58	6
5307-317-3120	74	10	5310-359-7829	58	11
5307-358-1537	30	20	5310-359-7829	59	23
5307-358-1540	23	4	5310-359-7829	69	14
5307-359-8786	15	16	5310-359-7830	60	5
5307-359-8787	60	15	5310-359-7831	59	9
5307-359-8787	64	16	5310-359-7831	60	8
5307-359-8790	59	20	5310-359-7831	66	2
5307-359-8791	59	14	5310-359-7832	65	27
5307-359-8792	61	9	5310-359-7833	34	30

**SECTION IV. INDEX-FEDERAL STOCK NUMBER AND REFERENCE NUMBER  
CROSS-REFERENCE TO FIGURE AND ITEM NUMBER**

<b>STOCK NUMBER</b>	<b>FIGURE NO.</b>	<b>ITEM NO.</b>	<b>STOCK NUMBER</b>	<b>FIGURE NO.</b>	<b>ITEM NO.</b>
5310-359-7833	61	8	5310-359-8967	37	6
5310-359-7833	65	16	5310-359-8967	89	10
5310-359-7833	65	32	5310-359-8967	90	28
5310-359-7835	58	3	5310-359-8968	41	25
5310-359-7836	60	21	5310-359-8968	86	22
5310-359-7837	59	30	5310-359-8968	88	33
5310-359-7138	64	6	5310-359-8969	36	22
5310-359-7839	66	15	5310-359-8969	37	41
5310-359-7840	47	2	5310-359-8969	89	33
5310-359-7840	48	2	5310-359-8969	90	44
5310-359-7840	82	52	5310-359-8970	36	12
5310-359-7842	60	6	5310-359-8970	41	22
5310-359-7843	47	15	5310-359-8970	89	22
5310-359-7844	51	4	5310-359-8971	36	2
5310-359-7845	41	20	5310-359-8971	37	44
5310-359-7846	45	25	5310-359-8971	69	35
5310-359-7847	37	9	5310-359-8971	90	9
5310-359-7848	35	22	5310-359-8974	36	5
5310-359-7849	35	7	5310-359-8974	37	39
5310-359-7849	89	51	5310-359-8974	89	32
5310-359-7849	90	4	5310-359-8974	90	14
5310-359-7849	90	18	5310-359-8975	34	21
5310-359-7850	38	4	5310-359-8976	24	2
5310-359-7850	65	9	5310-367-7394	81	26
5310-359-7850	84	39	5310-467-6897	15	35
5310-359-7851	37	23	5310-467-6897	67	23
5310-359-7851	43	19	5310-467-6903	15	2
5310-359-7851	84	26	5310-467-6903	67	16
5310-359-7851	88	41	5310-467-6947	59	44
5310-359-7851	90	7	5310-467-6947	60	13
5310-359-7852	39	9	5310-467-6947	62	14
5310-359-7854	41	31	5310-467-6947	65	2
5310-359-7855	42	9	5310-467-6947	66	7
5310-359-8871	11	19	5310-467-6947	66	29
5310-359-8871	31	9	5310-467-6947	88	21
5310-359-8871	32	5	5310-467-7019	21	40
5310-359-8871	59	17	5310-809-4058	55	8
5310-359-8877	18	15	5315-136-5698	69	10
5310-359-8877	46	5	5315-359-7654	36	4
5310-359-8877	50	3	5315-359-7654	37	1
5310-359-8877	74	19	5315-359-7654	89	37
5310-359-8884	40	1	5315-359-7654	90	11
5310-359-8884	17	1	5315-359-7655	34	26
5310-359-8946	20	4	5315-359-7929	15	9
5310-359-8947	17	33	5315-359-7930	15	8
5310-359-8947	19	8	5315-467-6923	62	16
5310-359-8947	45	8	5315-467-6948	66	13
5310-359-8948	18	11	5315-467-6956	59	41
5310-359-8949	20	9	5315-467-6976	66	23
5310-359-8950	21	17	5315-587-1915	59	27
5310u-359-8950	49	16	5315-816-1794	8	13
5310-359-8951	20	7	5320-359-5136	8	4
5310-359-8952	18	3	5320-359-8088	59	55
5310-359-8952	74	11	5330-359-8990	17	30
5310-359-8953	19	20	5330-359-8990	45	19
5310-359-8953	47	28	5330-411-6470	73	6
5310-359-8953	82	29	5330-411-6470	80	2
5310-359-8955	18	13	5330-411-6471	74	45
5310-359-8956	64	7	5330-411-6471	79	11
5310-359-8957	60	4	5330-411-6471	81	13
5310-359-8958	60	20	5340-026-0375	65	7
5310-359-8959	59	4	5340-220-2563	69	9
5310-359-8960	59	54	5340-359-5214	8	12
5310-359-8961	59	10	5340-359-8662	59	18
5310-359-8961	83	31	5340-359-8663	59	7
5310-359-8962	50	8	5340-359-8665	60	30
5310-359-8964	46	3	5340-359-8668	77	4
5310-359-8964	74	18	5340-359-8673	48	15
5310-359-8965	81	12	5340-359-8674	48	13
5310-359-8961	35	6	5340-359-8674	48	17

**SECTION IV. INDEX-FEDERAL STOCK NUMBER AND REFERENCE NUMBER  
CROSS-REFERENCE TO FIGURE AND ITEM NUMBER**

STOCK NUMBER	FIGURE NO.	ITEM NO.	STOCK NUMBER	FIGURE NO.	ITEM NO.
5340-359-8675	41	27	5340-467-6995	21	38
5340-359-8675	88	16	5340-467-7004	50	12
5340-359-8676	38	18	5340-906-0622	6	10
5340-359-8676	88	46	5340-906-0622	6	14
5340-359-8677	43	2	5340-906-0623	6	9
5340-359-8677	84	9	5340-906-0625	4	2
5340-359-8678	43	4	5340-906-0638	2	5
5340-359-8679	40	3	5340-906-0638	4	7
5340-359-8679	81	18	5340-906-0639	2	1
5340-359-8680	40	9	5340-906-0640	2	4
5340-359-8680	87	3	5340-906-0640	5	3
5340-359-8681	37	15	5340-990-8567	4	6
5340-359-8681	90	23	5360-253-1491	68	30
5340-359-8103	63	14	5360-253-3270	84	6
5340-359-8704	62	30	5360-253-3279	73	12
5340-359-8705	18	14	5360-253-3279	80	7
5340-359-8706	18	6	5360-253-3280	82	11
5340-359-8709	59	35	5360-253-3287	74	44
5340-359-8709	65	4	5360-359-8671	49	8
5340-359-8710	65	24	5360-359-8707	19	77
5340-359-8711	59	21	5360-359-8707	48	54
5340-359-8712	59	56	6105-097-3145	8	1
5340-467-6899	71	14	6105-097-3145	8	1
5340-467-6902	15	3	6105-215-5636	8	11
5340-467-6902	67	3	6105-359-5022	8	2
5340-467-6943	66	24	6105-359-5101	8	8
5340-467-6945	66	26	6105-359-5102	8	5
5340-467-6949	66	14	6105-359-5106	8	7
5340-467-6951	62	12	6105-359-5108	7	3
5340-467-6953	66	4	6105-868-1958		
5340-467-6957	64	18	6680-359-7512	38	11
5340-467-6965	65	21	7195-474-5859	54	1

**SECTION IV. INDEX-FEDERAL STOCK NUMBER AND REFERENCE NUMBER  
CROSS-REFERENCE TO FIGURE AND ITEM NUMBER**

REFERENCE NO	MFG CODE	FIG NO	ITEM NO	REFERENCE NO	MFG CODE	FIG NO	ITEM NO
A4701118	17162	6	14	S94161RAND69376	77948	8	1
A4701119	17162	2	1	S94161RAND69376	77948	8	1
A4701126	17162	4	2	1015	23610	27	2
A4701177	17162	55	5	1015	23610	27	33
A4701223	17162	6	9	101786	77948	89	50
B5701843	17162	2	5	101791	77948	90	51
B5701843	17162	4	7	101795	77948	86	39
B5701851	17162	6	8	101800	77948	86	42
B5701856	17162	6	3	101801	77948	86	43
B5701858	17162	6	13	101802	77948	89	49
B5701880	17162	3	5	101802	77948	90	46
B5701887	17162	3	3	101803	77948	86	37
C7700657	17162	6	6	101804	77948	86	35
C7700709	17162	1	3	101806	77948	86	36
C7704709	17162	4	5	101807	77948	90	55
C7700717	17162	6	1	101825	77948	86	27
C7700727	17162	6	11	101828	77948	84	44
C7701021	17162	3	4	101829	77948	84	45
C8700488	17162	1	1	101830	77948	84	40
C8700488	17162	4	1	101839	77948	85	44
C8700493	17162	3	1	101844	77948	86	30
C8700498	17162	1	4	101845	77948	88	57
C8700498	17162	4	4	101847	77948	86	25
C8700499	17162	2	2	101858	77948	89	62
C8700499	17162	5	1	101896	77948	90	56
C8700500	17162	3	1	1019	77948	37	35
C8700500	17162	5	2	101927	77948	84	32
MS15795-210	96906	55	8	101928	77948	84	36
MS35225-69	96906	55	6	101962	77948	84	41
MS35649-102	96906	55	7	101970	77948	90	57
MS35825-3A	96906	4	6	1036-830	77948	86	15
N100	61864	56	1	1036-830	77948	89	9
S523161	77948			10360	77948	34	25

**SECTION IV. INDEX-FEDERAL STOCK NUMBER AND REFERENCE NUMBER  
CROSS-REFERENCE TO FIGURE AND ITEM NUMBER (Continued)**

REFERENCE NO	MFG CODE	FIG NO	ITEM NO	REFERENCE NO	MFG CODE	FIG NO	ITEM NO
10360	77948	34	31	1156	16293	27	22
1053-804	77948	71	26	1117	77948	25	2
1057	77948	37	34	1177	71948	58	4
106142	77948	85	54	1118	77948	65	18
1065	77948	15	20	11907	77948	30	15
1065-830	77948	69	55	11909	77948	30	14
107204	77948	86	41	11917	77948	26	6
1083	77948	42	2	11936	81100	31	5
1083-803	77948	85	19	11937	77948	31	1
1083-803	77948	88	12	11950	77948	32	8
1083-803	77948	90	17	120	77948	60	1
1083-830	77948	89	27	120383	24617	7	2
1094	77948	35	2	1208-819	77948	71	31
1094	77948	88	48	1209	77948	38	7
1094	77948	89	56	1209	77948	88	29
10944	77948	88	56	1209	77948	90	40
109784	77948	69	51	12150	77948	15	38
109795	77948	90	39	12166	77948	15	8
109795-803	77948	90	15	12193	77948	11	10
109796	77948	90	42	122	10241	31	16
109876	77948	85	24	12237	77948	69	5
109898	77948	84	38	12240	77948	69	-
109925-830	77948	89.	19	12241	77948	67	17
109925-830	77948	90	13	123	10241	30	23
109927	77948	85	30	12327	77948	15	31
109935	77948	85	47	12327	77948	67	20
109976	77948	90	58	12329	36378	11	33
1100-830	77948	89	16	12329	77948	67	27
11044	36378	31	10	12357	77948	11	12
111W155	77948	44	1	12368	77948	12	10
11107	77948	24	16	12368	77948	70	2
11167	77948	15	3	12376	77948	70	38
11167	77948	67	3	12379	77948	70	9
11170	77948	15	2	12381	77948	15	22
11170	77948	67	16	12382	77948	61	14
1120	77948	62	2	12384	77948	15	16
11204	77948	15	9	12388	77948	70	26
1122	77948	53	9	12389	36378	13	2
1128	77948	12	5	12389	77948	70	28
113149	77948	89	41	1239-806	77948	90	54
1133-830	77948	67	4	12391	77948	15	30
1133-830	77948	67	29	12391	77948	67	15
11354	77948	23	21	12393	80234	14	1
11365	77948	27	35	12393	77948	71	12
11367	77948	23	26	12398	77948	11	34
11368	36378	23	14	12398	77948	67	28
11375	77948	23	11	12404	77948	15	13
11383	77948	29	6	12408	77948	15	10
114032	77948	88	49	12409	77948	15	11
114036	77948	90	50	12415	77948	69	15
11423	36378	31	11	12416-813	77948	69	11
1143	77948	41	3	12424	77948	70	32
1143-830	77948	85	31	12427	77948	11	30
1143-830	77948	87	7	12427	77948	69	48
11481	77948	30	2	12431-819	77948	11	30
11484	36378	30	4	12432	77948	12	15
11484	36378	23	7	12444	77948	13	1
11487	77948	23	6	12444	77948	70	42
11488	77948	23	29	12454	77948	68	4
11489	77948	30	8	12480	77948	11	5
11490	77948	30	7	12480	77948	68	2
11495	77948	32	6	1250	77948	38	15
11502	77948	31	4	1250	77948	88	35
11505	77948	23	32	125044	77948	69	24
11506	77948	31	7	125044	71948	69	50
11508	77948	30	16	125314	77948	59	18
1151	77948	23	19	1258-830	77948	80	s15
11512	77948	30	17	1259	77948	43	6
11538	77948	29	1	1259	77948	62	27
11539	77948	29	4	1259	77948	63	5

**SECTION IV. INDEX-FEDERAL STOCK NUMBER AND REFERENCE NUMBER  
CROSS-REFERENCE TO FIGURE AND ITEM NUMBER (Continued)**

REFERENCE NO	MFG CODE	FIG NO	ITEM NO	REFERENCE NO	MFG CODE	FIG NO	ITEM NO
1259	77948	85	49	140016	77948	58	10
126X3-18	77948	21	31	140017	77948	61	11
126X3-20	77948	21	31	140018	77948	64	2
1266-803	77948	70	35	140019	77948	64	23
1266-830	77948	80	18	140019	77948	64	24
126611	77948	22	12	140020	77948	66	19
127	77948	59	43	140021	77948	66	22
127152	77948	11	1	140023	77948	66	1
127152	77948	69	41	140024	77948	58	5
1285	77948	63	10	140024	77948	60	12
129410	24617	52	4	140024	77948	66	30
131056	77948	34	29	140028	77948	59	51
13238	77948	28	7	140021	77948	59	25
1324	77948	36	11	140021	77948	59	40
1324	77948	36	21	140027	77948	63	8
1324	77948	37	40	140028	77948	60	27
1324	77948	39	3	140029	77948	58	9
1324-830	77948	89	21	140031	77948	58	7
1324-830	77948	90	16	140033	77948	60	14
13265	77948	37	20	140034	77948	60	7
132583	77948	89	7	140035	77948	60	25
132584	77948	89	8	140037	77948	59	28
132590	77948	68	5	140039	77948	65	6
134	77948	59	38	140040	77948	65	20
1340	77948	26	2	140041	77948	65	12
1340	77948	28	2	140042	77948	65	33
1341	77948	60	17	140045	77948	59	2
135X17-20	77948	49	32	140046	77948	59	8
135X17-22	77948	49	32	140050	77948	85	22
13710	77948	50	4	140078	77948	65	15
13710	77948	59	16	140088	77948	41	21
138269	77948	86	29	140088-813	77948	86	3
1389	77948	35	25	140088-813	77948	88	20
1389	77948	89	44	140119-830	77948	61	12
139026	77948	86	13	140159	77948	34	3
139602	77948	11	18	140159	77948	34	9
139615	77948	15	39	140159	77948	63	16
139615	77948	67	36	140159-830	77948	85	16
139631	77948	11	13	140159-830	77948	89	18
139702	77948	68	15	140159-830	77948	90	12
139703	77948	68	14	140168	77948	8	10
139704	77948	68	10	140197-830	77948	80	14
139706	77948	69	58	140228	77948	38	3
139707	77948	69	59	140239	77948	41	8
139708	77948	69	61	140265	77948	66	28
139709	77948	69	16	140346	77948	66	21
139710	77948	69	18	140370	23610	24	3
139711	77948	69	19	140393	77948	36	14
139712	77948	68	36	140393	77948	42	1
139716	77948	67	35	140393-803	77948	89	26
139717	77948	67	2	140394	77948	36	1
139718	77948	69	27	140394	77948	31	45
139719	77948	69	32	140394-805	77948	89	36
139721	77948	69	31	140394-805	77948	90	8
139723	77948	69	30	140395	77948	88	10
139725	77948	69	56	140396	77948	88	45
139727	77948	67	9	140416	77948	34	17
139729	77948	67	30	140416	77948	86	4
139730	77948	61	5	140500-813	77948	83	34
139734	77948	69	54	140503	77948	9	6
139735	77948	70	27	140509	77948	38	5
139736	77948	70	24	140509	77948	88	28
139737	77948	69	62	140510	77948	43	22
139738	77948	68	26	140510	77948	84	10
139740	77948	68	8	140596-830	77948	85	18
139741	77948	68	6	140596-830	77948	89	28
139742	77948	68	25	140784-803	77948	69	29
139785	77948	67	7	140837-818	77948	69	43
139766	77948	68	3	141	77948	23	8
14	53705	55	3	141	77948	65	8

**SECTION IV. INDEX-FEDERAL STOCK NUMBER AND REFERENCE NUMBER  
CROSS-REFERENCE TO FIGURE AND ITEM NUMBER (Continued)**

REFERENCE NO	MFG CODE	FIG NO	ITEM NO	REFERENCE NO	MFG CODE	FIG NO	ITEM NO
141292	77948	90	52	151124	77948	22	15
141444	77948	88	47	151141	77948	9	2
141566-803	77948	73	4	151149	77948	93	33
141567-803	77948	73	3	1513	77948	23	10
05t35	37	11	1513	77948	23	16	
1423	05535	43	9	1513	77948	27	31
1423	77948	85	5	1513	77948	29	3
1423	77948	88	5	1513-809	77948	70	16
1423	77948	90	29	1513-809	77948	70	18
143327	77948	67	11	1513-809	77948	70	21
143328	77948	67	10	1513-809	77948	10	22
144	77948	11	14	15140	77948	71	21
144	77948	17	8	15141	77948	71	18
144-803	77948	69	3	1518	77948	11	37
1443	77948	36	18	1518	77949	12	1
1443	77948	37	13	1518	77948	23	1
1443	77948	37	22	1518	77948	23	5
1443	77948	41	34	1518-809	77948	69	35
1443	77948	84	5	1518-809	77948	69	37
1443-809	77948	84	29	1518-809	77948	69	38
1443-809	77948	90	26	1518-809	77948	70	39
145	77948	14	5	1519-805	77948	70	6
145	77948	31	3	1519-805	77948	70	7
145	77948	39	2	1520	36378	15	35
145	77948	86	34	1520-813	77948	67	23
145-805	77948	71	9	1521	25734	58	6
1454	77948	35	12	1521	25734	58	11
1454	77948	35	16	1521	25734	59	23
1454	77948	41	26	1521-805	77948	69	14
1454	77948	41	10	152188	77948	22	13
1454	77948	88	31	15278	77949	14	3
1454	77948	89	13	15278	77948	71	15
147151	77948	68	32	1528	77948	23	28
147152	77948	68	30	1541	36318	25	3
147174	77948	83	2	1560	77948	11	19
147175 77948	83	1	1560	77948	31	9	
147176	77948	81	3	1560	77948	32	5
147177	77948	83	5	1560	77948	59	17
147180	77948	83	14	157	77948	86	1
1472	77948	66	18	157	77948	88	42
147303	77948	83	4	157-813	77948	70	11
1483	61864	56	9	157-813	77948	70	12
1485	77948	38	10	1580	61864	56	6
1488	77948	56	10	1581	61864	56	2
1492	77948	60	39	154	77948	31	Z
149252	77948	12	12	16X87-14	77948	68	35
149603	77948	12	12	16X187-14	77948	78	44
149603	77948	67	32	16X87-17	77948	15	25
150203	77948	51	7	16X87-18	77948	78	44
150203	77948	53	11	16X97-19	77948	15	25
1503	77948	27	1	16X87-21	77948	78	44
1503	77948	27	1	16X8718	77948	68	35
1503	77948	27	7	16x8721	77948	68	35
1503	77948	27	11	160	77948	59	3
1503	77948	27	26	160	77948	60	42
1503	77948	27	26	160	77948	62	4
1508	77948	27	23	160	77948	62	6
151x1-16	77948	42	8	160	77948	62	11
151x1-18	77948	42	8	160	77948	62	13
151023	77948	53	7	160	77948	64	19
151024	77948	53	5	160	77948	65	1
151025	77948	53	10	160	77948	65	5
151026	77948	53	8	160	77948	66	10
151027	77948	53	12	160-803	77948	82	42
151028	77948	53	1	1607	77948	37	9
151029	77948	53	3	1607-809	77948	90	18
151030	77948	53	4	161066	77948	67	31
151031	77948	53		1619	77948	11	29
151114	77948	24	4	1619-805	77948	69	52
151122	77948	22	11	1623-819	77948	72	16



**SECTION IV. INDEX-FEDERAL STOCK NUMBER AND REFERENCE NUMBER  
CROSS-REFERENCE TO FIGURE AND ITEM NUMBER (Continued)**

REFERENCE NO	MFG CODE	FIG NO	ITEM NO	REFERENCE NO	MFG CODE	FIG NO	ITEM NO
1628	77948	35	7	164066	77948	37	42
1628	77948	89	51	164067	77948	36	4
1628-803	77948	90	4	164067	77948	37	1
1633	77948	17	1	164067	77948	89	31
1637	77948	38	4	164067	77948	90	11
1637	77948	65	9	164068	77948	37	29
1637	77948	84	39	164068	77948	90	6
164	77948	27	19	164071	77948	34	16
164	77948	30	11	164071	77948	86	5
164001	77948	38	6	164074	77948	38	13
164002	77948	88	52	164074	77948	89	61
164003	77948	35	4	164075	77948	38	14
164003	77948	89	1	164077	77948	88	44
164004	77948	35	5	164080	77948	38	1
164004	77948	89	2	164082	77948	86	20
164006	77948	35	9	164083	77948	39	7
164006	77948	89	4	164088	77948	34	18
164007	77948	35	21	164091	77948	37	5
164007	77948	89	39	164091	77948	90	32
164008	77948	35	23	164092	77948	34	11
164008	77948	89	42	164093	77948	34	5
164009	77948	35	8	164093	77948	89	52
164009	77948	89	12	164095	77948	34	24
164010	77948	89	11	164096	77948	34	22
164011	77948	89	14	164096	77948	86	16
164012	77948	89	15	164097	77948	34	26
164013	77948	89		164098	77948	34	19
164016	77948	35	13	164098	77948	86	12
164017	77948	35	20	164099	77948	34	15
164017	77948	89	38	164099	77948	86	6
164018	77948	35	24	164100	77948	34	21
164018	77948	89	43	164100	77948	86	14
164019	77948	89	17	164101	77948	87	16
164023	77948	88	8	164102	77948	40	12
164027	77948	85	20	164102	77948	87	11
164029	77948	41	16	164104	77948	38	19
164029-3	77948	85	38	164104	77948	88	43
164030	77948	41	12	164105	77948	38	18
164030	77948	85	51	164105	77948	88	46
164032	77948	41	13	164106	77948	38	16
164034	77948	85	27	164106	77948	88	53
164035	77948	41	4	164109	77948	42	10
164036	77948	85	28	164110	77948	42	7
164040	77948	41	24	164111	77948	42	5
164041	77948	41	29	164112	77948	42	13
164042	77948	41	23	164113	77948	42	4
164042	77948	88	24	164114	77948	42	3
164043	77948	41	27	164114	77948	85	17
164043	77948	88	16	164115	77948	34	2
164044	77948	41	28	164115	77948	85	15
164045	77948	36	10	164117	77948	42	12
164046	77948	36	9	164118	77948	42	11
164046	77948	89	46	164119	77948	34	8
164048	77948	36	7	164120	77948	39	5
164048	77948	89	31	164122	77948	39	4
164049	77948	36	3	164123	77948	39	1
164049	77948	37	43	164124	77948	39	6
164049	77948	89	34	164124	77948	86	38
164049	77948	90	10	164125	77948	86	40
164051	77948	36	23	164126	77948	39	10
164052	77948	34	4	164121	77948	86	31
164053	77948	36	5	164128	77948	86	26
164053	77948	37	39	164132	77948	38	8
164053	77948	89	32	164133	77948	38	IL
164053	77948	90	14	164134	77948	38	9
164054	77948	35	14	164135	77948	86	33
164056	77948	37	21	164136	77948	43	24
164061	77948	37	37	164137	77948	43	25
164062	77948	37	4	164131	77948	84	31
164063	77948	37	3	164138	77948	43	1

**SECTION IV. INDEX-FEDERAL STOCK NUMBER AND REFERENCE NUMBER  
CROSS-REFERENCE TO FIGURE AND ITEM NUMBER (Continued)**

REFERENCE NO	MFG CODE	FIG NO	ITEM NO	REFERENCE NO	MFG CODE	FIG NO	ITEM NO
164138	77948	43	2	164285	77948	87	12
164138	77948	84	8	164286	77948	40	13
164139	77948	84	9	164286	77948	87	13
164141	77948	43	23	164293	77948	36	2
164141	77948	84	25	164293	77948	31	44
164142	77948	43	11	164293	77948	89	35
164142	77948	84	2	164293	77948	90	9
164143	77948	43	10	164308	77948	41	18
164143	77948	84	7	164350	77948	43	18
164144	77948	43	4	164351	77948	43	20
164145	77948	84	23	164351	77948	84	12
164146	77948	84	19	164360	77948	43	14
164147	77948	43	16	164366	77948	35	10
164147	77948	84	18	164369	77948	35	18
164149	77948	84	21	164371	77948	35	11
164150	77948	84	24	164372	77948	34	28
164151	77948	41	35	164373	77948	43	5
164155	77948	40	1	164375	77948	37	26
164155	77948	87	1	164376	77948	34	6
164156	77948	40	6	164380	77948	43	13
164156	77948	90	41	164397	77948	37	36
164157	77948	87	18	164401	77948	88	3
1641570	77948	40	3	164416	77948	84	6
164158	77948	40	4	164418	77948	87	8
164158	77948	87	4	164449	77948	90	30
164159	77948	40	10	164455	77948	43	8
164159-809	77948	87	14	164456	77948	43	7
164161	77948	40	9	164462	77948	41	11
164161	77948	87	3	164462-809	77948	85	48
164162	77948	87		164463	77948	37	33
164163	77948	37	8	164515-002	77948	84	42
164163	77948	90	31	164520	77948	88	4
164164	77948	37	10	164521	77948	35	1
164165	77948	36	12	164524	77948	41	32
164165	77948	90	19	164525	77948	88	17
164166	77948	37	19	164550	77948	85	39
164168	77948	90	20	164553	77948	41	20
164169	77948	90	21	164555	77948	90	25
164170	77948	90	22	164590	77948	88	34
164171	77948	37	15	164594	77948	38	20
164171	77948	90	23	164599	77948	37	2
164173	77948	37	17	1646	77948	23	18
164173	77948	90	36	164600	77948	34	27
164175	77948	36	17	164660	77948	36	20
164175	77948	90	35	164660	77948	89	45
164176	77948	36	16	164661	77948	89	
164176	77948	90	34	164687	77948	89	3
164177	77948	41	7	164704-002	77948	88	9
164179	77948	35	15	164705-002	77948	88	
164180	77948	41	9	164728	77948	41	33
164182	77948	85	12	164728	77948	88	22
164194	77948	43	3	164731	77948	36	6
164194	77948	84	4	164739	77948	89	59
164202	77948	36	8	164739	77948	90	48
164202	77948	89	23	164740	77948	89	58
164205	77948	88	54	164740	77948	90	49
164206	77948	90		164742	77948	37	28
164207	77948	88	38	164744	77948	88	18
164210	77948	41	5	164745	77948	88	25
164211	77948	41	1	164815	77948	84	3
164214	77948	40	11	164829	77948	37	24
164217	77948	34	1	164915-14	77948	35	19
164219	77948	31	27	165055	77948	88	50
164220	77948	84	22	165058	77948	88	14
164221	77948	84	33	165059	77948	88	15
164231	77948	34	13	165062	77948	88	23
164231	77948	86	7	165063	77948	88	
164232	77948	34	7	165064	77948	88	
164269	77948	85	26	165135	77948	89	48
164285	77948	40	7	165149	77948	88	31

**SECTION IV. INDEX-FEDERAL STOCK NUMBER AND REFERENCE NUMBER  
CROSS-REFERENCE TO FIGURE AND ITEM NUMBER (Continued)**

REFERENCE NO	MFG CODE	FIG NO	ITEM NO	REFERENCE NO	MFG CODE	FIG NO	ITEM NO
165150	77948	88		175032	77948	66	1
165153	77948	90	2	115032	77949	66	29
165154	77948	90	1	175032	77948	98	21
165156	77948	84	27	175034	77948	66	13
165157	77948	84	28	175035	77948	66	11
165160	77948	89	30	175036	77948	66	12
165170	77948	89	6	175037	77948	66	12
165171	77948	86	17	175038	77948	66	12
165180	77948	89		175039	77948	66	12
165185	77948	90	43	175040	77948	66	14
165238	77948	86	10	175041	77948	62	26
165239	77948	86	11	175043	77948	62	28
165240	77948	86	24	175044	77948	62	22
165291	77948	85	36	175045	77948	62	30
165356	77948	85	52	175046	77949	62	21
165487	77948	85	37	175047	77948	62	9
165522	77948	90	53	175048	77948	62	8
166	77948	30	12	175049	77948	62	15
166019	77948	69	44	175050	77948	62	12
166024	77948	68	23	175051	77948	62	10
1662-803	77948	82	50	175053	77948	66	31
1662-805	77948	79	15	175054	77948	66	3
1664-805	77948	78	3	175055	77948	66	4
1671	77948	35	22	175051	77948	66	27
1681	77948	60	5	175058	77948	66	17
16901	77948	28	9	175062	77948	60	35
1698-809	77948	86	23	175063	77948	60	32
	53105	55	2	175065	77948	60	34
	77948	37	23	175066	77948	60	37
	77948	43	19	175069	77948	59	41
	77948	88	41	175011	77948	59	52
	77948	90	7	175073	77948	64	8
1700-809	77948	84	26	175074	77948	64	14
17022	36378	35	6	175075	77948	64	25
17022	36378	37	6	175076	77948	64	9
17022	77948	89	10	175078	77948	64	11
17022	77948	90	28	175079	77948	64	7
171	77948	34	10	175083	77948	64	18
171-830	77948	85	14	175085	77948	63	1
1718	77948	89	47	175093	77948	63	3
1722	77948	59	9	175094	77948	63	18
1721	77948	60	8	175096	77948	61	15
1722	77948	66	2	175100	77948	60	40
1747	77948	65	27	175101	77948	60	41
115-62	77948	57	1	175103	77948	60	4
175-850	77948	74	1	175104	77948	60	2
175X3-16	77948	60	22	175105	77948	59	48
175X3-18	77948	60	22	175106	77948	58	8
175X7-18	77948	60	22	175109	77948	59	39
175005	77948	58	12	175111	77948	59	37
175007	77948	58	1	175112	77948	59	36
175008	77948	61	6	175113	77948	59	35
175009	77948	61	1	175113	77948	65	4
175010	77948	61	9	175114	77948	59	34
175011	77948	61	17	175119	77948	59	27
175013	77948	63	12	175120	77948	60	11
175014	77948	63	13	175123	77948	60	18
175015	77948	63	15	175125	77948	60	20
175016	77948	63	14	175126	77948	60	16
175017	77948	61	16	175130	77948	63	4
115020	77948	64	21	175140	77948	59	29
175021	77948	66	20	175142	77948	59	26
175026	77948	66	24	175143	77948	59	46
175028	77948	66	21	175144	77948	59	45
175030	77948	66	26	175145	77948	65	19
175031	77948	66	8	175146	77948	65	17
175032	77948	59	44	175148	77948	65	25
175032	77948	60	13	175149	77948	65	26
175032	77948	62	14	175150	77948	59	31
175032	77948	65	2	175151	77948	65	21

**SECTION IV. INDEX-FEDERAL STOCK NUMBER AND REFERENCE NUMBER  
CROSS-REFERENCE TO FIGURE AND ITEM NUMBER (Continued)**

REFERENCE NO	MFG CODE	FIG NO	ITEM NO	REFERENCE NO	MFG CODE	FIG NO	ITEM NO
175152	77948	65	22	175860	77948	59	33
175153	77948	65	26	175862	77948	64	1
175154	77948	65	29	175865	77948	S9	42
175155	77948	65	13	175866	77948	59	47
175156	77948	65	24	175867	77948	59	50
175157	77948	65	23	175869	77948	59	53
175158	77948	65	3	175873	77948	62	25
175159	77948	65	31	175878	77948	60	9
175160	77948	59	15	176	77948	24	14
175161	77948	61	4	176	77948	36	19
175162	77948	59	32	178-805	77948	69	8
175163	77948	59	22	1813	77948	70	13
175164	77948	59	21	185	77948	60	36
175165	77948	59	24	185	77948	84	30
175166	77948	59	20	1850	77948	30	22
175167	77948	61	3	187	77948	37	7
175169	77948	59	14	187-805	77948	88	39
175171	77948	61	7	187-805	77948	90	27
175172	77948	61	2	190	77948	15	29
175173	77948	59	5	190	77948	15	40
175174	77948	59	1	190	77948	31	6
175175	77948	59	4	190	77948	32	7
175176	77948	59	11	190	77948	62	23
175177	77948	59	6	190	77948	64	20
175177	77948	59	56	190-805	77948	88	32
175180	77948	59	54	190-805	77948	90	38
175181	77948	59	7	1904	77948	67	38
175182	77948	59	57	19292	77948	71	10
175183	77948	59	12	19336	77948	15	28
175184	77948	59	10	194394	77948	22	2
175184-819	77948	83	31	19449	77948	13	3
175185	77948	59	55	194696	77948	70	29
175186	77948	62	5	197	77948	41	6
175187	77948	62	17	19702	77948	29	7
175168	77948	62	1	19728	77948	23	20
175189	77948	62	20	19762	77948	23	15
175190	77948	62	1 19	197622	77948	41	19
175191	77948	62	18	19771	77948	27	21
175197	77948	62	3	19772	77948	27	20
175229	77948	59	49	19789	77948	27	17
175340	77948	58	2	198	77948	41	17
175348	77948	60	3	198-809	77948	85	21
175349	77948	60	26	19837	77948	27	4
175365	77948	66	5	19842	25734	217	15
175396	77948	60	24	19845	77948	27	14
175483	77948	64	22	19846	77948	28	4
175522	77948	59	19	19847	77948	28	3
175529	77948	63	7	19849	77948	28	1
175546	77948	63	20	19860	77948	30	18
175547	77948	63	22	19923	77948	23	25
175548	77948	64	10	1995	77948	23	4
175589	77948	64	4	200006-805	77948	81	25
175594	77948	63	11	200009-005	77948	81	7
175622	77948	66	23	200019	77948	47	13
175627	77948	64	13	200019	77948	47	13
175660	77948	63	6	200029	77948	45	28
175685	77948	64	5	200029	77948	47	19
175692	77948	64	26	200029-805	77948	78	6
175734	77948	66	16	200030	77948	20	2
175770	77948	60	10	200034-803	77948	76	11
175773	77948	60	29	200036-805	77948	82	33
175774	77948	60	30	200047-804	77948	72	1
175775	77948	60	28	200050	77948	21	42
175796	77948	64	17	200054	77948	21	36
175806	77948	66	9	200056	77948	50	24
175811	77948	60	38	200061	77948	18	4
175831	77948	65	10	200072	77948	21	22
175832	77948	65	7	200074	77948	21	33
175859	77948	63	17	200074	77948	49	35
175860	77948	59	13	200074-80	77948	74	29

**SECTION IV. INDEX-FEDERAL STOCK NUMBER AND REFERENCE NUMBER  
CROSS-REFERENCE TO FIGURE AND ITEM NUMBER (Continued)**

REFERENCE NO	MFG CODE	FIG NO	ITEM NO	REFERENCE NO	MFG CODE	FIG NO	ITEM NO
200082	77948	50	7	200378	77948	45	14
200086	77948	4	38	200378-803	77948	78	22
200086	77948	55		200380	77948	50	2
200086-833	77948	74	39	2003R2	77948	48	24
200086-833	77948	74	51	200382	77948	48	44
200086-833	77948	78	15	200382-833	77948	73	14
200098	77948	49	25	200382-833	77948	80	9
200106	77948	47	25	200382-833	77948	81	23
200106-805	77948	82	4	200382-833	77948	82	7
200110	77948	19	26	200382-833	77948	82	17
200113	77948	50	18	200383	77948	21	8
200118-804	77948	81	16	200383	77948	21	20
200125	77948	21	30	200383	77948	47	8
200125	77948	60	23	200383	77948	49	18
200132	77948	18	7	200383	77948	51	11
200143-819	77948	74	25	200383-803	77948	78	10
200159	77948	46	1	200383-803	77948	82	45
200159-806	77948	74	7	200386	77948	19	23
200161	77948	21	45	200386-803	77948	83	20
200161	77948	49	6	200388-803	77948	78	26
200164	77948	48	19	200393	77948	17	16
200173-804	77948	82	28	200397	77948	18	21
200175	77948	21	28	200428	77948	21	16
200175	77948	49	29	200446	77948	48	35
200175-804	77948	78	37	200446-803	77948	81	10
200203	77948	19	7	200457	77948	21	41
200262	77948	20	5	200462	77948	21	44
200262-850	77948	75	11	200473	77948	49	42
200278	77948	17	1	200502	77948	45	23
200278	77948	45	7	200541	77948	19	21
200299	77948	50	21	200556	77948	19	14
200309-805	77948	74	8	200577	77948	19	2
200327	77948	17	23	20058	77948	15	41
200327	77948	45	4	200580-819	77948	82	22
200327	77948	47	9	200582	77948	18	19
200327	77948	48	-41	200582	77948	19	3
200328	77948	17	10	200582	77948	46	15
200333-803	77948	78	23	200582	77948	74	54
200335	77948	17	7	200582-819	77948	82	55
200335	77948	17	14	200585	77948	17	32
200335	77948	21	15	200587-804	77948	79	4
200335	77948	45	15	20059	77948	15	32
200335	77948	48	29	20059	77948	67	181
200337-803	77948	74	53	200594	77948	19	29
200338	77948	17	11	200594	77948	48	51
200338	77948	45	21	200594-805	77948	77	13
200341	77948	17	26	20060	77948	15	4
200341-803	77948	78	19	200602	77948	17	31
200346	77948	48	11	200602	77948	45	5
200347	77948	47	10	200625	77948	18	5
200347	77948	49	22	200653	77948	49	43
200352	77948	21	3	200653-803	77948	75	1
200352	77948	49	50	200728	77948	20	6
200352	77948	49	52	200833	77948	47	17
200352	77948	49	52	200948	77948	49	10
200352-833	77948	74	32	200948-806	77948	75	9
200354	77948	48	21	200958	77948	45	2
200355	77948	18	17	200975	77948	21	24
200355	77948	46	13	200975	77948	49	57
200362	77948	48	22	200978	77948	46	6
200362	77948	48	38	200984	77948	19	28
200363	77948	49	9	200984	77948	48	53
200363-830	77948	78	31	200984-803	77948	77	14
200364	77948	48	34	200996	77948	49	48
200364-803	77948	8S	21	201007	77948	47	24
200364-803	77948	81	24	201012	77948	21	18
200366	77948	18	2	201015	77948	49	33
200369	77948	48	8	201015-819	77948	74	49
200374	77948	49	17	201018	77948	51	9
200374-830	77948	78	25	201018	77948	52	6

**SECTION IV. INDEX-FEDERAL STOCK NUMBER AND REFERENCE NUMBER  
CROSS-REFERENCE TO FIGURE AND ITEM NUMBER (Continued)**

REFERENCE NO	MFG CODE	FIG NO	ITEM NO	REFERENCE NO	MFG CODE	FIG NO	ITEM NO
201181	77948	48	4	202399	77948	78	12
201199	77948	46	8	202400	77948	21	9
201199	77948	74	10	202400	77948	49	21
201220	77948	48	43	202405	77948	18	11
201220	77948	48	46	202407	77948	18	14
201220-833	77948	81	22	202410	77948	18	6
201220-833	77948	82	3	202412	77948	18	12
201220-833	77948	82	8	202412	77948	46	14
201220-833	77948	82	16	202414	77948	18	20
201222	77948	48	36	202415	77948	18	18
201224	77948	74	14	202417	77948	18	16
201253	77948	19	10	202478	77948	50	22
201253	77948	48	47	202552	77948	78	16
201253-806	77948	81	5	202618	77948	20	1
201254	77948	17	12	202622	77948	20	9
201313-806	77948	78	35	202625	77948	47	21
201341-803	77948	78	18	202675	77948	82	46
201349	77948	81	19	202666	77948	49	26
201350	77948	49	30	202671	77948	49	39
201350-806	77948	78	38	202692	77948	49	15
201402-819	77948	72	15	20283	77948	11	2
201407	77948	47	12	203090	77948	17	2
201409	77948	48	49	203092	77948	17	3
201409-806	77948	81	4	203101	77948	81	20
201410	77948	49	2	203172	77948	21	17
201481	77948	17	19	203172	77948	49	16
201499	77948	50	6	203184	77948	20	8
201517	77948	47	15	203185	77948	20	7
201518	77948	47	z	203214	77948	19	27
201518	77948	48	2	203214	77948	48	54
201518-805	77948	82	52	203214	77948	77	12
201522	77948	47	20	203216	77948	77	8
201524	77948	45	25	203244	77948	17	17
201525-805	77948	12Z	6	20333	77948	12	8
201542-803	77948	81	18	203470	77948	19	12
201572	77948	18	15	203470	77948	48	1
201572	77948	46	5	203470	77948	77	19
201572	77948	50	3	203473	77948	19	30
201572-819	77948	74	19	203473	77948	77	16
201696	77948	51	4	203474	77948	48	52
201738-819	77948	72	22	203474	77948	77	15
201750	77948	72	9	203523	77948	19	15
20188	77948	15	19	203525	77948	19	11
20197	77948	11	8	203525	77948	48	48
20197	77948	69	21	203525	77948	81	2
20198	77948	69	49	203576	77948	19	18
202056	77948	77	18	203648	77948	77	17
202098	77948	60	33	204250	77948	21	29
202135	77948	49	41	204257	77948	21	38
202248	77948	17	33	204271	77948	46	3
202248	77948	19	8	204271	77948	74	18
202248	77948	45	8	204329	77948	78	2
202253	77948	17	5	204925	77948	18	3
202253	77948	17	22	204925	77948	74	11
202253	77948	45	3	206	77948	39	8
202253	77948	78	30	207	16293	26	5
202253	77948	80	10	207-805	77948	67	8
202254	77948	82	36	207072	77948	49	53
202254	77948	82	54	207072	77948	74	41
202277	77948	74	45	207080	77948	17	27
202277	77948	79	11	208-830	77948	67	33
202277	77948	81	13	208AL	77948	12	13
202330	77948	78	14	208552	77948	49	20
202333	77948	49	14	208557	77948	21	13
202335	77948	21	34	208558	77948	21	2
202337	77948	49	51	208566	77948	49	36
202337	77948	74	38	208566	77948	74	30
202338	77948	49	54	208568	77948	21	1
202338	77948	74	40	2102	77948	11	22
202399	77948	49	12	2102	77948	32	2

**SECTION IV. INDEX-FEDERAL STOCK NUMBER AND REFERENCE NUMBER  
CROSS-REFERENCE TO FIGURE AND ITEM NUMBER (Continued)**

REFERENCE NO	MFG CODE	FIG NO	ITEM NO	REFERENCE NO	MFG CODE	FIG NO	ITEM NO
2102	77948	40	5	225458	77948	50	19
2102	77948	50	5	225459	77948	50	15
2102	77948	8	31	225459	77949	50	20
2102	77948	87	5	225461	77948	50	9
2103	77948	32	3	225585	77948	81	26
210949	77948	49	44	225837	77948	19	20
210949	77948	74	33	225837	77948	47	28
210954	77948	46	10	225837	77948	82	29
210955	77948	46	11	226-804	77948	70	31
2110155	77948	72		227	77948	64	3
213380	77948	17	20	227-808	77948	88	2
218	77948	63	21	227561	77948	75	7
219	77949	11	6	228	77948	64	12
219	77948	85	53	228	77948	66	25
219-809	77948	68	1	228026	77948	50	8
2205	25734	26	8	228347	77948	83	21
223438	77948	46	4	230	77948	61	5
223438	77948	74	20	233-805	77948	69	17
223623	77948	81	11	2330	77948	15	27
223655	77948	82	21	233609	77948	19	4
223691	77948	49	19	233625	77948	21	27
223692	77948	47	18	233627	77948	21	19
223693	77948	47	16	233636	77948	19	11
223693	77948	79	13	233642	77948	21	14
223703	77948	74	9	233697	77948	19	25
223704	77948	14	16	233706	77948	74	50
223706	77948	46	7	233707	77948	19	19
223811	77948	77	2	233714	77948	21	43
223812	77948	77	4	233715	77948	21	5
223850	77948	81	6	233716	77948	21	6
223867	77948	48	37	233717	77948	21	7
224002	77948	45	9	233718	77948	21	37
224004	77948	81	15	233720	77948	21	32
224005	77948	81	17	233722	77948	17	25
224019	77948	48	32	233727	77948	19	24
224019	77948	81	9	233730	77948	19	9
224020	77948	48	33	233131	77948	19	6
224020	77948	81	8	233732	77948	17	LB
224022	77948	48	42	233744	77948	19	1
224022	77948	81	122	233745	77948	21	12
224024	77948	48	31	233748	77948	19	5
224040	77948	46	16	233764	77948	77	11
224104	77948	17	24	233765	77948	77	
224104	77948	45	6	233829	77948	21	25
224112	77948	17	13	235019	77948	17	21
224139	77948	48	18	235021	77948	17	15
224141	77948	47	14	235100	77948	19	13
224154	77948	48	40	235106	77948	78	9
224195	77948	17	4	236060	77948	74	13
224195	77948	45	10	237174	77948	46	9
224372	77948	21	10	237529	77948	48	39
224392	77948	17	30	237784	77948	17	9
224392	77948	45	19	237836	77948	49	8
225	77948	15	42	238231	77948	19	16
225-806	77948	67	37	238240	77948	19	22
225-850	77948	75	6	238251	77948	49	13
225257	77948	51	8	240003	77948	47	6
225257	77948	52	3	240003	77948	77	1
225259	77948	51	6	240004	77948	47	26
225324	77948	51	1	240004	77948	77	6
225326	81100	51	3	240023	77948	74	22
225368	77948	50	1	240034	77948	18	1
225381	77948	50	11	240034	77948	46	12
225388	77948	51	5	240057	77948	45	11
225391	77948	51	2	240104	77948	49	40
225444	77948	50	23	240125	77948	49	49
225453	77948	50	10	240126	77948	45	17
225454	77948	50	14	240136	77948	45	26
225455	77948	50	12	240142	77948	49	45
225456	77948	50	13	240144	77948	47	5

**SECTION IV. INDEX-FEDERAL STOCK NUMBER AND REFERENCE NUMBER  
CROSS-REFERENCE TO FIGURE AND ITEM NUMBER (Continued)**

REFERENCE NO	MFG CODE	FIG NO	ITEM NO	REFERENCE NO	MFG CODE	FIG NO	ITEM NO
240144	77948	77	5	244049	77948	18	10
240167	77948	48	45	244071	77948	78	13
240167	77948	81	27	24412	77948	71	22
240171	36378	45	29	24413	77948	71	24
240174	77948	45	21	24414	77948	71	25
240174	77948	78	5	24415	77948	14	7
240183	77948	49	5	24415	77948	71	3
240183	77948	74	46	244705	77948	72	2
240184	77948	49	56	244707	77948	82	32
240184-002	77948	14	47	244712	77948	82	18
240185	77948	49	3	244713	77948	82	51
240188	77948	49	4	244715	77948	82	1
240205	77948	49	47	244718	77948	82	53
240205-002	77948	74	37	244726	77948	78	17
240223	77948	47	3	244729	77948	74	6
240223	77948	82	31	244730	77948	82	39
240225	77948	48	3	244735	77948	72	14
240226	77948	48	5	244736	77948	72	13
240227	77948	48	6	244737	77948	72	20
240228	77948	41	22	244738	77948	72	18
240231	77948	48	28	244139	77948	72	11
240235	77948	48	14	244740	77948	72	12
240241	77948	48	26	244741	77948	72	7
240243	77948	48	30	244742	77948	72	10
240244	77948	48	16	244743	77948	72	21
240245	77948	48	12	244744	77948	74	24
240245	77948	82	12	244746	77948	72	19
240248	77948	49	24	244747	77948	78	28
240452	77948	45	13	244748	77948	72	17
240498	77948	49	27	244760	77948	80	12
240498	77948	78	36	244761	77948	80	13
240499	77948	49	28	244762	77948	60	17
240499	77948	78	39	244763	77948	80	11
240500	77948	49	58	244764	77948	80	16
240517	77948	49	34	245780177	03961	55	1
240517	77948	74	28	246-15	77948	33	1
240518	77948	49	31	24810	77948	71	28
240518	77948	74	48	248415	77948	48	15
240539	77948	48	27	248416	77948	48	23
240553	77948	45	18	248420	77946	47	23
240554	77948	48	7	248421	77948	47	11
240555	77948	48	25	248425	77948	48	13
240556	77948	81	1	248425	77948	48	17
240559	77948	48	50	248437	77948	49	23
240559	77948	81	3	246449	77948	45	1
240565	77948	48	10	248821	77948	78	7
240744	77948	45	16	24962	77948	71	23
240802	77948	17	6	2531	77946	71	4
241206	77948	17	28	2532	77948	71	27
241216	77948	21	39	2533	77948	71	5
241217	77948	21	4	259428	77948	50	16
241218	77948	21	11	259429	77948	50	17
241219	77948	21	40	259658	77948	51	10
241227	77948	21	23	259658	77948	52	5
24131	77948	68	11	263093	77948	82	19
241352	77948	49	37	263096	77948	45	22
241352-002	77948	74	31	263106	77948	18	13
241443	77948	18	8	263554	77948	74	26
241518	77948	49	11	264510	77948	47	4
241518	77948	78	11	264510	77948	82	5
241535	77948	21	35	264526	77948	49	46
241674	77948	77	7	264714	77948	21	21
241675	77948	77	10	264718	77948	49	7
241763	77948	73	6	265088	77948	81	14
241763	77948	80	2	265314	77948	48	20
241765	77948	74	27	2660	24161	22	3
243744	77948	82	37	26605	77948	12	14
244048	77948	18	9	26606-850	77948	71	1
244048	77948	46	2	267031	77948	82	14
244048	77948	14	17	267033	77948	82	56



**SECTION IV. INDEX-FEDERAL STOCK NUMBER AND REFERENCE NUMBER  
CROSS-REFERENCE TO FIGURE AND ITEM NUMBER (Continued)**

REFERENCE NO	MFG CODE	FIG NO	ITEM NO	REFERENCE NO	MFG CODE	FIG NO	ITEM NO
	77948	82	40	3146	77948	88	19
	77948	82	21	32572	77948	1	21
	77948	76	1	32574	77948	11	23
	77948	18	1	32574	77948	68	29
	77948	78	43	330-809	77948	87	10
	77948	82	2	332	77948	37	16
	77948	82	6	332-809	77948	90	24
	77948	82	20	346	16293	27	28
	77948	78	34	350	80234	23	23
	77948	78	21	350101	77948	48	9
	77948	78	24	350172	77948	45	24
	77948	78	27	350197	77948	47	79
	77948	78	8	350197-805	77948	82	30
	77948	82	10	3502990	77948	49	1
	77948	76	15	350366-819	77948	82	38
	77948	14	5	350393	77948	47	1
	77948	47	27	350393-803	77948	82	34
	77948	76	2	350405-803	77948	77	9
	77948	79	2	350419	77948	45	12
	77948	79	5	350431	77948	17	29
	77948	76	6	350431	77948	45	20
	77948	14	15	350440-819	77948	82	9
	77948	74	23	350467-830	77948	80	19
	77948	76	17	350477-803	77948	73	7
	77948	72	8	350477-803	77948	80	3
	77948	79	9	350492-803	77948	78	32
	77948	74	12	350548-803	77948	73	9
	77948	76	13	350548-803	77948	80	5
	77948	78	20	350563-805	77948	76	18
	77948	73	8	350581-803	77948	75	10
	77948	80	4	350588-819	77948	74	21
	77948	82	13	355-813	77948	68	17
	77948	73	10	356-803	77948	83	25
	77948	80	1	356-803	77948	83	26
	77948	73	11	361	77948	22	7
	77948	80	6	375	77948	11	32
	77948	73	12	375	77948	12	3
	77948	80	7	375-803	77948	69	33
	77948	73	13	375-803	77948	69	34
	77948	80	8	375-803	77948	69	36
	77948	83	19	391-813	77948	71	7
	77948	78	33	391-813	77948	71	8
	53705	55	4	39541	77948	41	25
	77948	82	11	39541	77948	86	22
	77948	82	15	39541	77948	88	33
	77948	72	5	39576	77948	83	23
	77948	73	5	39811	77948	83	22
	77948	52	2	40025	77948	79	1
	77948	51	13	41124	77948	22	8
	77948	53	15	41441	77948	24	15
	77948	27	6	41823	77948	52	
	77948	27	27	41894	77948	24	5
	77948	70	10	41896	77948	24	9
	77948	71	19	41897	77948	24	13
	77948	71	20	41899	77948	24	6
	77948	711	14	42830	77948	62	16
	77948	14	6	4302	77948	15	24
	77948	67	22	4303	77948	15	73
	77948	11	11	4307	77048	12	17
	77948	12	2	4307	77948	71	29
	77948	70	17	43270	36378	24	7
	77948	70	19	434	77948	23	30
	77948	70	20	435	77948	15	12
	77948	70	40	435	77948	63	9
	77948	10	34	435-830	77948	48	9
	77948	15	18	435-830	77948	69	28
	77948	69	45	435-830	77948	69	41
	77948	10	1	43944	77948	11	28
	77948	10	3	43944	77948	67	26
	77948	70	4	43945	36378	11	20

**SECTION IV. INDEX-FEDERAL STOCK NUMBER AND REFERENCE NUMBER  
CROSS-REFERENCE TO FIGURE AND ITEM NUMBER (Continued)**

REFERENCE NO	MFG CODE	FIG NO	ITEM NO	REFERENCE NO	MFG CODE	FIG NO	ITEM NO
43946	77948	11	25	500218-803	77948	82	41
43946	77948	68	28	500280-803	77948	74	36
43976	77948	11	31	500281	77948	78	42
43976	77948	69	22	500282	77948	83	30
43977	77948	69	23	50060	77948	43	12
43993	36318	11	38	50060	77948	84	1
43997	77948	15	14	50073	77948	43	26
44013	77948	70	41	50073	77948	85	34
44125	77948	70	37	500787-803	77948	82	49
44126	36378	12	11	50083-830	77948	69	57
44126	77948	70	36	50133-803	77948	81	6
44135	77948	13	4	50169	77948	43	15
44141	77948	11	24	50169-809	77948	84	20
44141	77948	68	34	50225	77948	43	17
44256	77948	12	14	50225	77948	84	11
443-830	77948	69	40	50225	77948	88	13
445	77948	23	27	502603	77948	78	46
445	77948	27	18	50269	77948	62	7
445	77948	27	34	50311	77948	53	13
445	77948	29	5	50318	711948	37	14
446	77948	11	3	50318	77948	85	1
446-830	77948	69	60	50318-818	77948	90	37
447	77948	41	2	503558	77948	83	17
447	77948	41	14	503559	77948	83	18
441-830	77948	85	8	503560	77948	83	9
447-830	77948	89	5	503561	77948	83	10
448	77948	11	15	503562	77948	83	12
448	77948	11	16	503563	77948	83	13
448	77948	11	27	503564	77948	83	6
448	77948	24	8	503565	77948	83	7
448	77948	21	25	503566	77948	83	11
448	77948	34	14	503567	77948	83	15
448-830	77948	68	27	503510	77948	83	8
448-830	77948	69	1	503511	77948	83	27
448-830	77948	69	20	503572	77948	83	28
448-830	77948	70	8	503573	77948	83	29
448-830	77948	86	8	503575	77948	83	16
4490	16293	24	18	50358	77948	27	32
45057	77948	36	22	50370	77948	31	38
45057	77948	37	41	50319	77948	36	13
45057	77948	89	33	50379-806	77948	89	24
45057	77948	90	44	504370	77948	23	2
452	77948	42	6	50571	77948	38	2
453	77948	15	11	50571	77948	84	43
453	77948	15	33	50581	77948	65	14
453	77948	53	2	50611-803	77948	88	26
453-830	77948	67	21	508254	77948	73	
454	77948	24	11	508255	77948	78	29
457-830	77948	70	30	508257	77948	13	2
458	77948	60	19	508259	77948	79	3
458	77948	61	14	508260	77948	74	42
458	77948	62	29	508261	77948	14	43
458	77948	63	2	508263	77948	74	44
458	77948	63	19	508268	77948	74	52
458	77948	64	15	508269	77948	75	3
458	77948	66	32	508270	77948	15	5
458-850	77948	82	23	508211	77948	72	3
460	77948	36	15	508273	77948	73	
460	77948	85	7	508274	77948	75	4
460-830	77948	89	25	508275	77948	74	2
462	77948	37	32	508277	77948	74	4
462-830	77948	84	14	508218	77948	82	44
465	77948	59	58	508285	77948	82	24
46803	77948	22	10	508286	77948	82	48
47W70	77948	16	1	508291	77948	75	8
4784	77948	0T	25	508293	77948	73	1
500242-803	77948	19	10	508295	77948	19	6
500242-803	77948	82	43	508297	77948	79	8
500243-803	77948	79	14	508298	77948	78	4
50021-819	77948	69	42	508299	77948	19	12

**SECTION IV. INDEX-FEDERAL STOCK NUMBER AND REFERENCE NUMBER  
CROSS-REFERENCE TO FIGURE AND ITEM NUMBER (Continued)**

REFERENCE NO	MFG CODE	FIG NO	ITEM NO	REFERENCE NO	MFG CODE	FIG NO	ITEM NO
508301	77948	82	41	52013	77948	69	26
508302	77948	82	25	52165	77948	12	4
508304	77948	82	35	52105	77943	69	39
508308-001	77948	82	26	52171	77948	21	26
508309	77948	75	2	52184	77948	68	16
508317	77948	16	12	52239	77948	11	7
508319	77948	76	14	52239	77948	68	11
508321	77948	76	4	52454	77948	11	36
508323	77948	76	5	52454	77948	68	21
508324	77948	76	9	5596	77948	69	6
508326-001	77948	76	3	5598	77948	69	4
508330	77948	76	16	5599	77948	69	7
508332	77948	76	10	5601	77948	69	10
508333	77948	76	6	565	16293	23	13
508335	77948	76	7	565	16293	23	17
508339	77948	78	40	566	16293	29	2
508340	77948	78	41	568	77948	23	12
508357	77948	74	34	56813	77948	12	9
508358	77948	74	35	56813	77948	70	1
508393	77948	78	45	56913	77948	10	5
51023	77948	85	33	56814	77948	12	7
51048	77948	88	51	56814	77948	70	14
51057	77948	22	14	56814	77948	70	15
51078	77948	20	3	56814	77948	70	23
51095-803	77948	79	7	5735	77948	69	9
51139	77948	39	11	575	16293	23	4
51134	77948	86	32	58209	77948	28	8
51183	77948	61	13	58235	77948	27	29
51208-819	77948	83	32	58243	77948	27	30
51224	77948	11	11	58254	77948	2	11
51224	77948	15	37	58256	77948	25	1
51224	77948	62	24	58258	77948	30	9
51224-818	77948	67	34	58260	77948	30	19
51224-818	77948	68	19	58332	77948	23	3
51227	77948	27	10	58550	77948	27	9
51306	77948	84	37	58552	77948	27	8
51332	77948	34	23	58560	77948	27	12
51332	77948	86	18	58578	36373	30	1
51354-803	77948	67	1	58617	77948	30	5
51362	77948	43	21	58618	77948	30	20
51362	77948	84	11	58619	77948	30	21
51364	77948	34	12	58620	77948	30	10
51366	77948	40	8	58643	77948	30	6
51369-809	77948	86	9	58656	77948	30	3
51369-809	77948	87	9	58669	77948	28	6
51630	77948	39	9	58677	J6318	23	22
51630	77948	86	28	591-806	77948	11	17
51649	77948	34	30	591F	77948	14	4
51649	77948	61	8	592-805	77948	71	16
51649	77948	65	16	59456	77948	36	12
51649	77948	65	32	59456	77948	41	22
51650	77948	61	10	59456	77948	89	22
51652	77948	60	6	59537	77948	40	2
51653	77948	58	3	59537	77948	17	2
51654	77948	60	21	5983	77948	31	14
51655	77948	59	30	6-1-1100	81337	1	2
51667	77948	64	6	6-1-1100	81337	4	3
51679	77948	8	6	6-1-1104ITEM2-34	81337	5	5
51688	77948	66	15	6-1-1104ITEM2-36RH	81337	5	3
51715	77948	41	31	6-1-1104ITEM2-95	81337	6	4
51720	77948	42	9	6-1-1114ITEM23-27023-12	81337	54	2
51728	77948	9	4	6-1-1117	81337	54	1
51768-803	77948	85	25	6-1-1197P025	81337	51	2
51846	77948	84	15	6-1-1198P024-29	81337	10	2
51923	77948	60	15	6-1-1198P024-29	81337	44	2
51923	77948	64	16	6-1-1198P026-28	81337	16	2
52016	77948	15	36	6-1-1199P026	81337	33	2
52016	77948	67	24	6-1-1698	81337	22	9
52045	77948	68	12	60214	99592	24	12
52045	77948	68	13	60215	99592	24	10

**SECTION IV. INDEX-FEDERAL STOCK NUMBER AND REFERENCE NUMBER  
CROSS-REFERENCE TO FIGURE AND ITEM NUMBER (Continued)**

REFERENCE NO	MFG CODE	FIG NO	ITEM NO	REFERENCE NO	MFG CODE	FIG NO	ITEM NO
60215	77948	24	17	80223	77948	22	6
6055	36348	20	4	804850	77948	8	12
806	16293	32	1	808	77948	15	26
60608	77948	52	1	81201-014	77948	89	40
607	77948	31	8	81202	77948	88	7
608	77948	23	9	81226-002	77948	87	17
6201	77948	34	20	81376	77948	88	6
624	77948	11	35	81388	77948	88	
624	77948	37	18	81425-001	77948	88	11
624	77948	37	30	81425-003	77948	35	3
624	77948	38	17	81433	77948	88	36
624	77948	41	15	818	77948	12	6
624	77948	60	31	82256	77948	85	2
624	77948	90	3	82257	77948	85	4
624-830	77948	68	22	82259	77948	85	3
624-830	77948	84	16	82262	77948	88	21
624-830	77948	85	13	82271	77948	85	29
624-830	77948	88	40	82274	77948	85	35
624-830	77948	90	33	82275	77948	85	32
62740	77948	14	2	82281	77948	85	9
62740	77948	71	13	82297	77948	86	2
625-810	77948	88	1	82299	77948	85	45
62927	77948	15	28	82305	77948	84	35
6332	77948	83	24	82306	77948	86	19
660	77948	28	5	82311	77948	85	23
665-809	77948	67	13	82330	77948	84	13
670	77948	61	12	82337	77948	85	11
680	77948	66	6	82338	77948	85	10
680W	77948	29	8	82339	77948	85	6
688	77948	15	1	82402	77948	84	34
689	77948	15	34	8482	77948	26	7
689-803	77948	67	25	853	77948	35	17
690	77948	15	5	853-830	77948	88	30
690-805	77948	69	46	858	77948	15	21
691	77948	12	18	858	77948	53	6
691	77948	47	7	86-850	77948	74	3
691-803	77948	89	29	87025	77948	89	20
691-806	77948	77	3	87027	77948	90	5
691850	77948	71	2	87029	77948	85	50
692	77948	27	3	8760	77948	30	13
69318	77948	1	3	876736	77948	8	14
69358	77948	8	15	8791	77948	31	12
69360	77948	8	8	882	77948	65	30
69376	77948	8	7	8873	77948	23	31
69401	77948	8	4	8873	77948	27	13
69418	77948	8	11	873	77948	27	24
69422	77948	8	2	8879	77948	68	20
69423	77948	8	5	8905	36378	31	13
7-33	77948	22	1	6905	36378	32	4
7X1-22	77948	29	9	894	77948	24	1
7X1-26	77948	29	9	8953	36378	26	4
701288	77948	9	7	896	77948	11	9
701679	77948	9	8	90151	77948	88	58
725	77948	12	16	904	77948	37	25
7336	77948	11	26	907-804	77948	71	6
7336	77948	68	33	908	77948	11	17
7336	77948	41	10	908-803	77948	69	53
735	77948	8	9	914	77948	37	31
744141	77948	69	13	914	77948	38	2
76-819	77948	67	19	914	77948	38	12
775	77948	15	1	914-813	77948	89	60
775-805	77948	68	24	9152	77948	27	16
794	50133	15	15	9182	61864	56	7
794-805	77948	67	6	9219	61864	56	5
796212	77948	7	6	9225	77948	21	5
797421	77948	7	5	931084	77948	88	55
797422	77948	7	4	931224	77948	8	3
8018	77948	25	4	933	77948	65	11
8019	77948	25	5	93500	77948	85	40
802-819	77948	69	12	93502	77948	85	43

**SECTION IV. INDEX-FEDERAL STOCK NUMBER AND REFERENCE NUMBER  
CROSS-REFERENCE TO FIGURE AND ITEM NUMBER (Continued)**

REFERENCE NO	MFG CODE	FIG NO	ITEM NO	REFERENCE NO	MFG CODE	FIG NO	ITEM NO
92503	77948	85	42	966	77948	11	4
93503	77948	85	41	966-805	77948	69	25
93552	77948	89	54	980326	77948	9	13
93553	77948	90	45	9842	77948	24	2
936	77948	15	6	985-803	77948	70	33
93937	77948	89	55	98930	77948	89	53
93938	77948	85	46	994408	77948	9	11
9447	61864	56	4	994620	77948	9	3
9454	61864	56	6	994873	77948	9	9
9470	61864	56	3	994889	77948	22	4
9471	61664	56	11	994891	77948	22	5
9525	77948	31	15	994892	77948	9	5
9525	77948	89	63	994908	77948	9	10
95764	77948	89	57	995192	77948	9	12
95785	77948	90	47	99627	77948	68	7

**PARTS NOT ILLUSTRATED**

STOCK NUMBER	PAGE NO	STOCK NUMBER	PAGE NO
3040-703-0407	98	3530-359-8876	57
3110-156-5022	54	3530-359-8886	57
3110-156-5022	55	3530-359-8878	57
3503-999-1018	34	3530-359-8879	56
3530-097-3179	81	3530-368-7254	52
3530-134-8010	112	3530-382-8267	74
3530-134-8011	112	3530-449-4008	57
3530-134-8012	112	3530-449-4021	17
3530-134-8017	85	3530-739-4637	33
3530-179-6827	77	3530-848-6092	24
3530-265-6563	34	3530-876-6877	33
3530-346-5391	74	3530-885-8772	34
3530-346-5392	73	3530-885-8791	33
3530-346-5392	74	3530-885-8793	33
3530-358-0773	29	3530-885-8807	34
3530-358-1068	29	3530-885-8824	33
3530-358-1068	82	3530-885-8824	35
3530-359-6145	13	3530-885-8826	33
3530-359-7159	55	3530-906-8063	73
3530-359-7309	51	3530-906-8064	71
3530-359-7410	15	3530-906-8064	112
3530-359-7423	89	3530-941-3642	74
3530-359-7424	112	3530-999-0926	33
3530-359-7427	100	3530-999-0931	30
3530-359-7427	112	3530-999-0933	34
3530-359-7431	57	3530-999-0940	35
3530-359-7433	55	3530-999-0941	34
3530-359-7507	95	3530-999-0953	25
3530-359-7517	112	3530-999-0954	25
3530-359-7624	51	3530-999-0955	25
3530-359-7624	93	3530-999-0959	24
3530-359-7718	23	3530-999-0960	24
3530-359-7883	54	3530-999-0965	24
3530-359-7938	11	3530-999-0968	32
3530-359-8005	112	3530-999-0970	25
3530-359-8133	93	3530-999-0970	32
3530-359-8584	60	3530-999-0973	34
3530-359-8600	54	3530-999-0977	57
3530-359-8629	23	3530-999-0988	33
3530-359-8631	23	3530-999-0989	33
3530-359-8708	23	3530-999-0991	34
3530-359-8797	74	3530-999-0992	33
3530-359-8797	74	3530-999-0994	57
3530-359-8797	74	3530-999-0995	34
3530-359-8797	74	3530-999-0998	57
3530-359-8798	74	3530-999-1001	33
3530-359-8841	54	3530-999-1002	32
3530-359-8857	47	3530-999-1007	29
3530-359-8878	56	3530-999-1008	34
3530-359-8878	56	3530-999-1010	33

**SECTION IV. INDEX-FEDERAL STOCK NUMBER AND REFERENCE NUMBER  
CROSS-REFERENCE TO FIGURE AND ITEM NUMBER (Continued)**

<b>STOCK NUMBER</b>	<b>PAGE NO</b>	<b>STOCK NUMBER</b>	<b>PAGE NO</b>
3530-999-1011	34	5305-368-7389	54
3530-999-1011	34	5305-393-5043	33
3530-999-1015	24	5305-393-5044	34
3530-999-1016	33	5305-393-5059	34
3530-999-1017	33	5305-393-5090	33
3530-999-1019	33	5305-393-5094	33
3530-999-1020	34	5305-393-5151	33
3530-999-1021	33	5305-393-5151	33
3530-999-1024	32	5305-449-4134	78
3530-999-1026	32	5305-467-6879	66
3530-999-1027	24	5305-467-6884	34
3530-999-1033	57	5305-637-9472	3
3530-999-1043	29	5305-637-9472	6
3530-999-1044	34	5305-639-0108	4
3530-999-1045	29	5305-639-0108	7
3530-999-1049	73	5305-654-5313	30
3530-999-1053	34	5305-721-3097	10
3530-999-1054	33	5305-818-2990	3
3530-999-1060	72	5305-818-2990	6
3530-999-1064	32	5305-956-5248	58
3530-999-1066	33	5306-317-3117	74
3530-999-1071	34	5306-359-4950	10
3530-999-1074	33	5307-302-5511	45
3530-999-1080	12	5307-359-5216	12
3530-999-1084	24	5307-359-5217	12
3530-999-6164	112	5307-359-8807	72
5305-012-9630	8	5307-359-8817	98
5305-013-0145	72	5301-359-8825	101
5305-043-6533	4	5307-393-5051	57
5305-043-6533	7	5301-393-5084	31
5305-043-6693	3	5307-393-5161	57
5303-043-6693	6	5310-010-3323	4
5305-043-6738	60	5310-010-3323	7
5305-051-0827	4	5310-010-3325	4
5305-051-0827	7	5310-010-3325	7
5305-192-0423	15	5310-012-0361	10
5305-192-0414	77	5310-012-0361	60
5305-192-0496	77	5310-012-0622	4
5305-249-2686	2	5310-012-0622	1
5305-249-2686	6	5310-045-3296	10
5305-249-2686	8	5310-045-3299	3
5305-249-2686	59	5310-045-3299	6
5305-249-2688	2	5310-180-0277	3
5305-249-2688	2	5310-180-0277	6
5305-249-2688	3	5310-209-5309	4
5305-249-2688	8	5310-209-5309	7
5305-249-2688	9	5310-359-5086	11
5305-249-2689	2	5310-359-7823	74
5305-249-2689	8	5310-359-7827	34
5305-254-0082	3	5310-359-7840	23
5305-254-0082	9	5310-359-8871	57
5305-265-4478	59	5310-359-8954	23
5305-358-1326	34	5310-359-8963	56
5305-359-7485	72	5310-359-8973	45
5305-359-8261	35	5310-359-8978	54
5305-359-8292	30	5310-359-8978	98
5305-359-8292	30	5310-543-2870	5
5305-359-8293	34	5310-543-2870	9
5305-359-8344	23	5310-550-0777	58
5305-359-8346	23	5310-577-5379	4
5305-359-8358	23	5310-577-5379	7
5305-359-8369	54	5310-582-5965	59
5305-359-8369	98	5310-619-3557	4
5305-359-8374	54	5310-619-3557	7
5305-359-8413	112	5310-637-9556	3
5305-359-8420	45	5310-637-9556	6
5305-359-8507	34	5310-655-6451	3
5305-359-8511	31	5310-655-6457	6
5305-359-8525	57	5310-809-4058	60
5305-359-8876	23	5315-359-7458	72

**SECTION IV. INDEX-FEDERAL STOCK NUMBER AND REFERENCE NUMBER  
CROSS-REFERENCE TO FIGURE AND ITEM NUMBER (Continued)**

<b>STOCK NUMBER</b>	<b>PAGE NO</b>	<b>STOCK NUMBER</b>	<b>PAGE NO</b>
5315-393-5141	29	5340-906-0627	3
5320-067-9841	5	5340-906-0627	6
5320-067-9841	9	5340-906-0628	4
5320-117-6376	3	5340-906-0639	7
5320-117-6376	4	5340-905-5197	6
5320-117-6376	6	5340-908-5197	7
5320-117-6376	6	5340-990-8567	3
5320-234-8561	2	5530-129-7833	12
5320-234-8561	6	5930-359-5530	72
5320-234-8565	4	5935-257-9337	73
5320-234-8569	6	5935-259-3326	73
5320-721-5211	1	5935-296-8560	73
5320-721-5211	4	5935-359-6030	72
5320-721-5211	6	5935-359-6038	73
5320-754-0962	4	5975-245-1675	73
5320-754-0962	7	5975-296-2862	73
5330-359-8992	47	5975-359-6031	73
5330-925-8692	3	5975-825-4462	73
5330-925-6892	6	5975-901-6755	73
5340-061-0090	4	6105-097-3147	10
5340-297-6645	9	6105-359-5107	11
5340-297-6833	9	6105-359-5109	12
5340-359-8668	54	6150-359-6144	72
5340-485-5684	10	6230-615-5384	73
5340-682-1505	10	6240-143-3094	73
5340-806-0628	7	6240-359-7286	73
5340-906-0622	2	6240-359-7286	74
5340-906-0622	2	6250-848-6098	73
5340-906-0622	2	6680-359-7512	112
5340-906-0623	2	8305-191-1102	10
5390-906-0624	1	8305-227-1246	10
5340-906-0624	5	8305-263-2477	10

<b>REFERENCE NO</b>	<b>MFG CODE</b>	<b>PAGE NO</b>	<b>REFERENCE NO</b>	<b>MFG CODE</b>	<b>PAGE NO</b>
A4701118	17162	2	MS2042684-4	96906	6
A4701118	17162	2	MS2042684-4	96906	6
A4701118	17162	2	MS20470A4-10	96906	4
A4701119	17162	7	MS20470A4-10	96906	6
A4701125	17162	1	MS20470A4-6	96906	4
A4701125	17162	5	MS20470A4-6	96906	6
A4701126	17162	1	MS20470A4-7	96906	4
A4701223	17162	2	MS20470A4-7	96906	7
A4701225	17162	72	MS20470A4-8	96906	3
B-1-1104ITEM2-68	81337	7	MS20470A4-8	96906	6
B5701848	17162	4	MS20612-12P16	96906	5
B5701486	17162	3	MS20613-12P16	96906	9
B5701486	17162	6	MS21313-52	96906	10
B5701560	17162	73	MS35221-44	96906	4
B5701848	17162	7	MS35221-44	96906	7
B5701851	17162	2	MS35225-43	96906	3
B5701858	17162	2	MS35225-43	96906	6
B5701867	17162	73	MS35225-69	96906	60
B5701867	17162	112	MS35239-70	96906	10
B5701868	17162	73	MS35239-92	96906	58
C7700657	17162	2	MS35249-120	96906	3
C7700727	17162	2	MS35249-120	96906	6
D184-1	77948	73	MS35303-115	96906	4
FFS97TYPE2	81348	72	MS35303-115	96906	7
FS22	15235	73	MS35333-76	96906	3
FS23	15235	73	MS35333-76	96906	6
MS15795-210	96906	60	MS35338-10	96906	4
MS15795-314	96906	5	MS35338-10	96906	7
MS15795-314	96906	9	MS35338-12	96906	4
MS20410A4-6	96906	1	MS35338-12	96906	7
MS20426B4-4	96906	3	MS35338-23	96906	4
MS20426B4-4	96906	4	MS35338-23	96906	7

**SECTION IV. INDEX-FEDERAL STOCK NUMBER AND REFERENCE NUMBER  
CROSS-REFERENCE TO FIGURE AND ITEM NUMBER (Continued)**

REFERENCE NO	MFG CODE	PAGE NO	REFERENCE NO	MFG CODE	PAGE NO
MS35338-42	96906	3	139722	77948	79
MS35338-42	96906	6	139728	77948	83
MS35338-43	96906	10	139731	77948	75
MS35338-44	96906	59	139733	77948	83
MS35339-50	96906	3	139743	77948	77
MS35339-50	96906	6	140555	77948	24
MS35494-46	96906	2	1421	79409	73
MS35494-46	96906	8	145	77948	30
MS35494-46	96906	8	145	77948	30
MS35494-46	96906	59	148	16293	24
MS35494-583	96906	8	1485-809	77948	112
MS35494-69	96906	2	150203	77948	57
MS35494-69	96906	2	1507-813	77948	83
MS35494-69	96906	3	151X7-11	77948	112
MS35494-69	96906	8	151X7-12	77948	112
MS35494-69	96906	9	151X7-14	77948	112
MS35494-83	96906	2	151X7-18	77948	112
MS35494-84	96906	3	151125	77948	24
MS35494-84	96906	9	151379	77948	32
MS35494-86	96906	8	1518	77948	34
MS35495-79	96906	59	1522	21290	25
MS35649-102	96906	10	1522	21290	32
MS35649-102	96906	60	15405	77948	77
MS35649-82	96906	4	1547	21290	34
MS35649-82	96906	7	1560	77948	57
MS35690-1001	96906	4	560668	77948	91
MS35690-1001	96906	1	583	05535	11
MS35690-402	96906	58	160	77948	34
MS35690-610	96906	3	160	77948	66
MS35690-610	96906	6b	161065	77948	76
MS35690-801	96906	4	161160	77948	76
MS35690-801	96906	7	1618	24446	74
MS35823-2A	96906	4	164035	77948	101
MS35823-2A	96906	6	164051	77948	112
MS35825-3A	96906	3	164066	77948	100
MS90725-164	96906	4	164066	77948	112
MS90725-164	96906	1	164101	77948	104
MX50481	74951	6	164132	77948	112
MX50481	74951	3	164133	77948	112
SFR182273	77948	74	164134	77948	112
SFR182274	77948	74	164216-001	77948	100
SFR187067	77948	74	164232	77948	101
SFR48782	77948	72	164313	77948	45
SFR49853	77948	14	164554	77948	45
5232	15235	73	165152	77948	100
S3816AND69318	77948	10	165245	77948	100
11165	77948	33	166	77948	33
11385	80234	30	17547	77948	57
11479	77948	34	175590	77948	72
11492	77498	35	175759	77948	72
11493	77948	34	175772	77948	64
11509	77948	34	175859	77948	12
1160	77948	33	1164	25734	74
1171	77948	35	190	77948	34
11913	77948	33	1904	77948	81
11939	77948	34	194331	77948	72
12143	77948	11	194358	77948	72
12242	77948	83	194358	77948	73
12376	77948	15	194395	77948	24
1259	77948	31	194396	77948	72
12620	77948	25	194463	77948	72
126509	77948	25	19441	77948	81
126512	88818	25	19448	77948	81
1237312	77948	83	19449	77948	81
1340	77948	33	194628	77948	72
139624	77948	83	194645	77948	74
139633	77948	83	194645	77948	74
139701	77948	76	194844	77948	73
139705	77948	79	195006	77948	73
139713	77948	75	195006	77948	74



**SECTION IV. INDEX-FEDERAL STOCK NUMBER AND REFERENCE NUMBER  
CROSS-REFERENCE TO FIGURE AND ITEM NUMBER (Continued)**

REFERENCE NO	MFG CODE	PAGE NO	REFERENCE NO	MFG CODE	PAGE NO
195008	77948	73	244759	77948	92
195008	77948	74	2535	59730	13
19834	77948	33	255168	77948	55
19850	77948	33	258	77948	33
19853	77948	J3	258	77948	35
19854	77948	33	267032	77948	94
19967	77948	33	267158-002	77948	90
20004	77948	54	267162	77948	90
20004-805	77948	98	26710	77948	92
200173	77946	54	267247-002	77948	90
2002	05535	34	267273	77948	95
200242	77948	23	261388	77948	98
200273	77948	23	2718	77948	34
200383	77948	57	2763	77948	R3
200729	77948	23	2768	77948	83
200861	77948	54	2770	77948	83
200990	77948	23	330	16293	57
201518	77948	23	331K1	77948	74
202005	77948	54	356-803	77948	H3
202005	77948	98	356-803	77948	83
2022	77948	33	356-803	77948	83
20333	77948	80	381	05535	33
204235	77948	17	389F	77948	33
204235	77948	98	389F	77948	33
204264	77948	52	41125	77948	32
2049	77948	29	41544	77948	34
2049	77948	82	42418	77948	57
208552	77948	98	43236	77948	29
2102	77948	57	43267	36378	34
2103	77948	57	437	70512	33
2230	77948	34	4389	77948	34
223655	77948	54	4389	77948	34
223811	77948	54	453AL	77948	30
223812	77948	54	453AL	11948	34
229847	77948	41	460K43	77948	98
224024	77948	93	46805	77948	24
225258	77948	56	4784	77948	33
225258	77948	56	49095	77948	33
225258	77948	57	500249-805	77948	96
225258	77948	57	500249-805	77948	97
225258	77948	57	50083	77948	34
225260	77946	56	50322	77948	33
225322	77948	56	50323	77948	34
2269	17771	33	50348	77948	33
231F	77948	33	503557	77948	96
233-805	77948	18	508251	77948	98
233J	77948	34	508253-001	77948	98
233361	77948	23	508256	77948	85
233390	77948	23	508258	77948	91
233765	77948	51	508264	77948	89
239065	77948	23	508266	77948	92
239066	77948	23	508272	77948	85
239067	77948	23	508292	77948	98
240171	77948	89	506306-001	77948	95
240186	77948	52	508307	77948	95
240224	77948	95	51080	77948	32
240233	77948	54	51285	77948	45
240446	77948	47	51578	77948	32
240557	77948	51	51672	77948	24
240557	77948	93	52013	77948	84
240558	77948	93	5750	77948	79
240560	77948	93	5719	77948	57
240563	77948	55	58207	77948	29
241235	77948	23	58222	77948	33
244084	77948	54	58252	77948	35
244084	77948	54	585843	00000	9
244714	77948	94	56598	77948	31
244727	77948	85	58644	36318	29
244734	77948	86	58656	77948	34
244745	77194	97	58666	77948	29

**SECTION IV. INDEX-FEDERAL STOCK NUMBER AND REFERENCE NUMBER  
CROSS-REFERENCE TO FIGURE AND ITEM NUMBER (Continued)**

REFERENCE NO	MFG CODE	PAGE NO	REFERENCE NO	MFG CODE	PAGE NO
596310	00000	3	700673	00000	55
596310	00000	9	748-805	77948	77
6-1-1104ITEM2-34	81337	5	7535	74545	73
6-1-1104ITEM2-360H	81337	7	7546	74545	73
6-1-1104ITEM2-62	81337	4	766-804	77948	75
6-1-1104ITEM2-62	81337	7	797336	77948	72
6-1-1104ITEM2-67	81337	4	81206	77948	112
6-1-1104ITEM2-67	81337	6	81207	77948	112
6-1-1104ITEM2-68	81337	4	81209-002	77948	112
6-1-1104ITEM7-12TO7-15	81337	6	81223	77948	101
6-1-1105ITEM7-12TO7-15	81337	4	81224	77948	101
6-1-1111ITEM27-18TO27-20	81337	73	81225	77948	112
6-1-1136	81337	74	81233	77948	112
6-1-1136	81337	74	81263	77948	112
6-1-1136	81337	74	81382-002	77948	104
6-1-1143	81337	4	82255	77948	100
6-1-1143	81337	7	82269	77948	112
601037	77948	24	82301	77948	101
61-1-1136	81337	74	82303	77948	100
616	25734	34	82306	77948	101
62527	77948	76	82340	77948	100
62528	77948	76	8280	77948	57
8337	77948	84	839	77948	32
64118	79220	10	854-805	77948	77
85	09550	33	8589	77948	72
87357	77948	11	8702	77948	33
87630	77948	73	8777	77948	29
67632	77948	73	8973	36378	34
69358	77948	10	8980	77948	34
69378	77948	12	949	77948	33
69386	77948	11	9575	74545	73
69419	77948	12	994890	77948	24
69420	77948	12	995242	77948	72
700673	00000	54	996125	77948	72

By Order of the Secretary of the Army:

Official:

**VERNE L. BOWERS,**  
*Major General, United States Army,*  
*The Adjutant General.*

**W. C. WESTMORELAND,**  
*General, United States Army,*  
*Chief of Staff.*

Distribution:

To be (distributed in accordance with DA Form 12-25, Section I (qty rqr block no. 107) Direct and General Support Maintenance requirements for Equipment: Clothing and Textile Repair.

☆U.S. GOVERNMENT PRINTING OFFICE: 1993 - 342-421/61767

RECOMMENDED CHANGES TO EQUIPMENT TECHNICAL PUBLICATIONS



THEN...JOT DOWN THE DOPE ABOUT IT ON THIS FORM. CAREFULLY TEAR IT OUT, FOLD IT AND DROP IT IN THE MAIL.

SOMETHING WRONG WITH PUBLICATION

FROM: (PRINT YOUR UNIT'S COMPLETE ADDRESS)

DATE SENT

PUBLICATION NUMBER

PUBLICATION DATE

PUBLICATION TITLE

BE EXACT PIN-POINT WHERE IT IS

PAGE NO.	PARA-GRAPH	FIGURE NO.	TABLE NO.
----------	------------	------------	-----------

IN THIS SPACE, TELL WHAT IS WRONG AND WHAT SHOULD BE DONE ABOUT IT.

TEAR ALONG PERFORATED LINE

PRINTED NAME, GRADE OR TITLE AND TELEPHONE NUMBER

SIGN HERE

**TM 10-3530-203-34P TEXTILE REPAIR SHOP--1971**

**PIN: 027695-003**